



FIAT 500

500 1.0 GSE Hybrid

VIN NO ZFACF1CJ3NJG63449
Registration Number J3NJG63449



MOT Date	Number of Owners	Number of Keys	Odometer Reading
-	1	2	13770 km
Last Service	Last Service Mileage	First Registration Date	Country First Registered
2025-08-27	13768	2022-08-15	Germany

Inspection Report Summary

Customer	BCA Online	Report Number	P20250922151058
Inspection Date / Place	2025-09-22 / BCA Berlin	Cosmetic Grade	3

Vehicle Summary

Vehicle Condition	Runner	VAT Type	Qualifying
Fuel Type	Petrol	Road Worthy	Unknown
Colour	Red	Engine Size (cc)	999
Engine Size	1.0	No of Doors	3
Body Type	Sedan	Drive Train	Front
Seat Colour		No of Seats	4
Seat Covering Name		Seat Covering	Cloth/Synthetic Leather
Charging Cables		WLTP CO2 Emissions	
Gearbox Type	Manual		

Vehicle History & Documents

Service Book Available	Present	Next Service Mileage	km
Previous Usage		Imported	No
Manufacturer Warrenty			





GARANTIE	MODELL <u>500</u>	<input checked="" type="checkbox"/>
	INSPEKTION	<input checked="" type="checkbox"/>
	MOTORÖLWECHSEL	<input type="checkbox"/>
	VORGESEHEN BEI KM	<input type="checkbox"/>
	DURCHFÜHRT BEI KM <u>73.768</u>	
	FAHRGESTELL-NR. <u>2FACF1C73NJG63449</u>	
	FAHRGESTELL-NR.	
	DATUM <u>27.08.2025</u>	
	STAMPEN UND UNTERSCHRIFT	
	Autohaus Gotthard König GmbH	
	August-Röbling-Str. 30	
	99084 Erfurt	
	Tel.: 0361 658 686 0	
	Fax: 0361 658 686 10	
	MODELL	<input type="checkbox"/>
	INSPEKTION	<input type="checkbox"/>
	MOTORÖLWECHSEL	<input type="checkbox"/>
	VORGESEHEN BEI KM	<input type="checkbox"/>
	DURCHFÜHRT BEI KM	<input type="checkbox"/>
	FAHRGESTELL-NR.	





Equipment

USB Socket	Alloys wheels	Anti-lock braking	Bluetooth telephone interface
Digital Radio	Stability control	Leather steering wheel	Airbag Status
AndroidAuto	AppleCarPlay	Cruise control	Remote central locking
Sunroof			

Equipment Details

Air Conditioning	Yes	Alloy Wheel Size	15
Sunroof Type	Fixed Panoramic		

Wheels & Tyres

Right Front Tyre Depth	8	Left Front Tyre Depth	8
Right Rear Tyre Depth	8	Left Rear Tyre Depth	8

Cosmetic Damage

4 Schäden

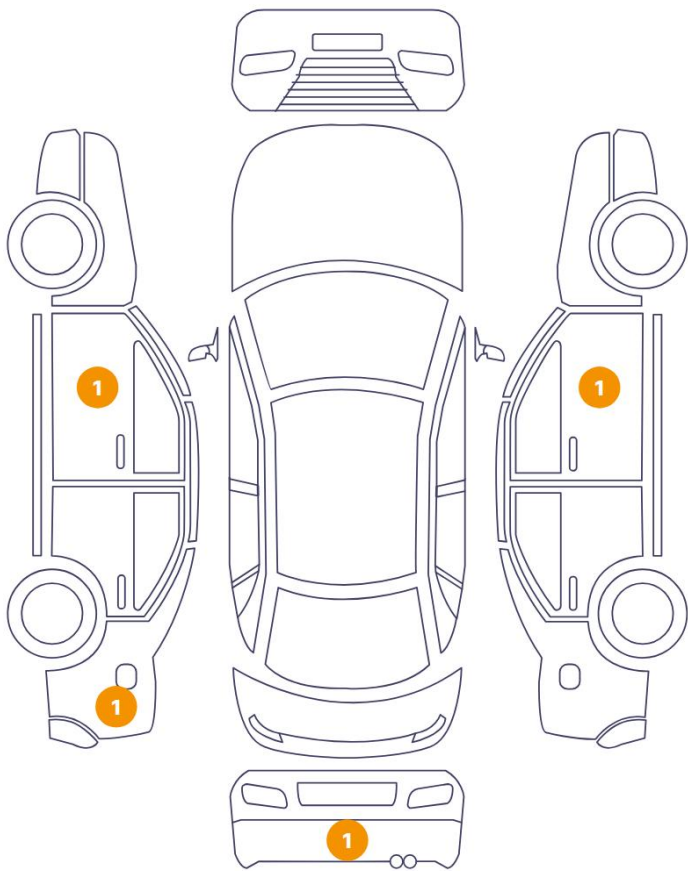

0 Schäden

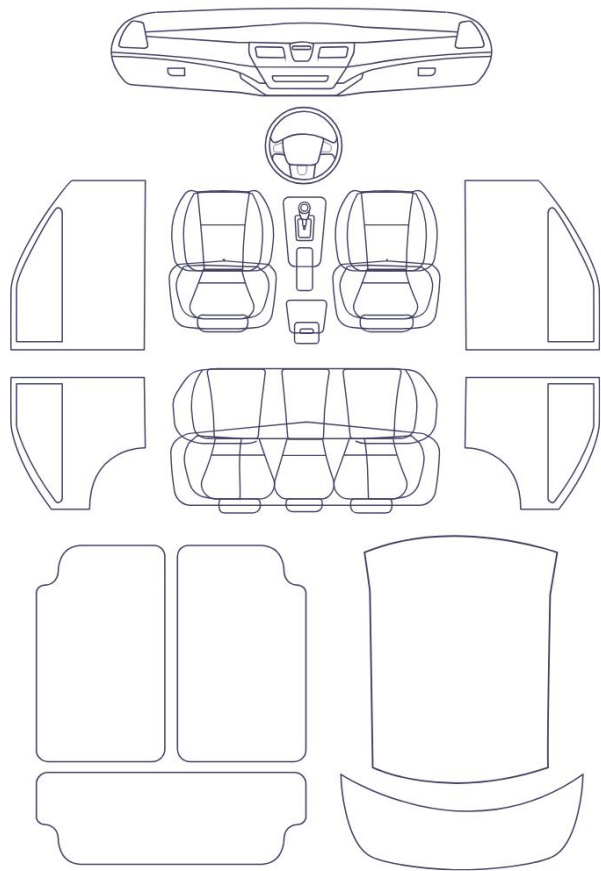

Component		Damage	Comments
1	Door / Front Left	Paint / Scratch / Scuff	
2	Side Panel / Back Left	Paint / Chipping	
3	Corner Bumper / Back Left	Paint / Scratch / Scuff	
4	Door / Front Right	Paint / Scratch / Scuff	



1. Door / Front Left
Paint / Scratch / Scuff -

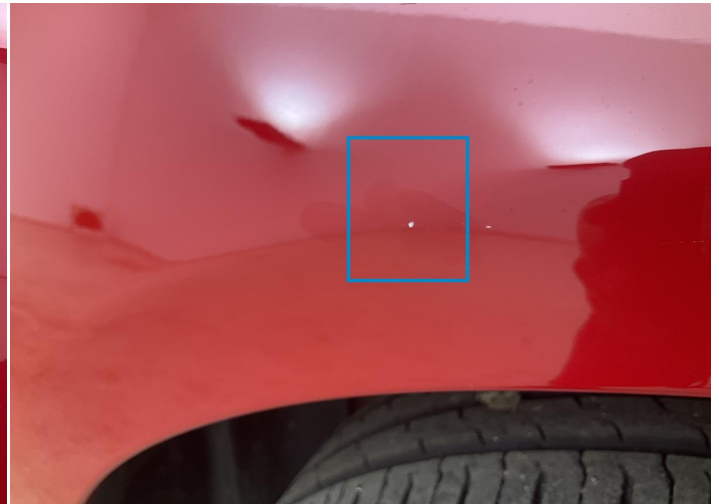

2. Side Panel / Back Left
Paint / Chipping -

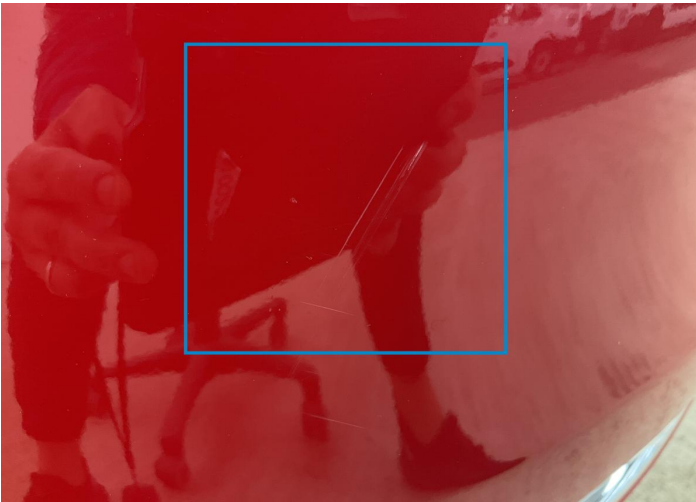

3. Corner Bumper / Back Left
Paint / Scratch / Scuff -

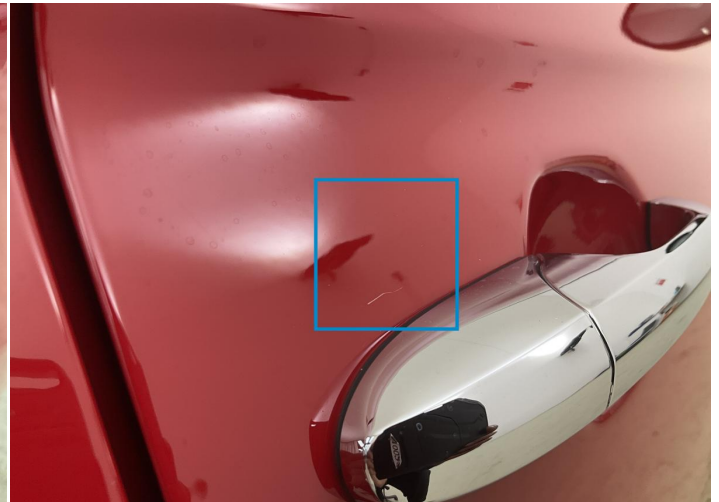

4. Door / Front Right
Paint / Scratch / Scuff -

Mechanical Condition

Engine

Engine Starts	✓	Engine Status / EML	✓
Engine Leak Visible	✓		

Control Lights

ABS Warning Light	✓	ESP Fault/Traction Control Malfunction Light	✓
Airbag Warning Light	✓	Oil Pressure Warning Light	✓
Brake Warning Light	✓	Power Steering Warning Light	✓
Alternator / Battery	✓	No Dashboard Lights	✓
Service Light	✓	Tire Pressure Monitoring System	✓
Display Defect	✓		

Gearbox

Gear Box	✓
----------	---

Equipments Test

Audio Equipment	✓	AC / Heating System	✓
Other Equipments	✓	Central Locking	✓
Main & Spare Keys Functioning	✓	Electric Windows	✓

Levels

Brakes Fluid	✓	Coolant Fluid	✓
--------------	---	---------------	---

Hybrid/EV

Hybrid System Fault	✓
---------------------	---

Test Drive Inspection

Steering Wheel			
Steering Noise / Anomaly		✔	
Engine			
Engine Noise	✔	The Gears Scratch / Skip / Abnormal Operation	✔
Fume Quantity	✔	Power Loss	✔
Brake			
Brake System Anomaly		✔	
Clutch			
Clutch Functioning		✔	
General			
Test Driven Status		✔	
✔ <i>No troubles detected, good condition or correct tests, according to vehicle age and mileage</i>			
! <i>Damages or malfunction detected that requires repairs by the buyer</i>			
NA <i>Not applicable</i>			
= <i>Not tested</i>			

Disclaimer

Please also note the "UserGuide condition report", which shows the scope of the vehicle description. [User Guide](#)