



# FIAT 500

## 500 1.0 GSE Hybrid

VIN NO ZFACF1CJ2NJH04363  
Registration Number J2NJH04363



MOT Date	Number of Owners	Number of Keys	Odometer Reading
-	2	2	40996 km
Last Service	Last Service Mileage	First Registration Date	Country First Registered
2024-03-04	19414	2023-02-22	-

### Inspection Report Summary

Customer	BCA Online	Report Number	P20251002130635
Inspection Date / Place	2025-10-02 / BCA Berlin	Cosmetic Grade	3

### Vehicle Summary

Vehicle Condition	Runner	VAT Type	Qualifying
Fuel Type	Petrol	Road Worthy	Unknown
Colour	Red	Engine Size (cc)	999
Engine Size	1.0	No of Doors	3
Body Type	Sedan	Drive Train	Front
Seat Colour		No of Seats	4
Charging Cables		WLTP CO2 Emissions	
Gearbox Type	Manual		

### Vehicle History & Documents

Service Book Available	Present	Next Service Mileage	km
Previous Usage		Imported	No
Manufacturer Warrenty			





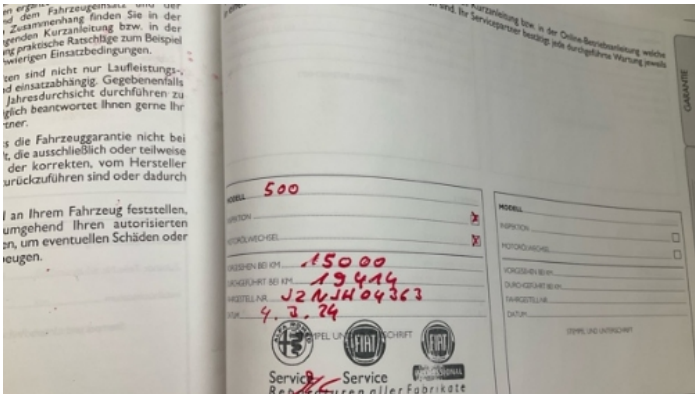



Equipment

USB Socket	Alloys wheels	Anti-lock braking	Bluetooth telephone interface
Remote adjusting wing mirrors	Stability control	Airbag Status	AndroidAuto
AppleCarPlay	Cruise control	Remote central locking	Radio

Equipment Details

Air Conditioning	Yes	Alloy Wheel Size	15
------------------	-----	------------------	----

Wheels & Tyres

Right Front Tyre Depth	5	Left Front Tyre Depth	5
Right Rear Tyre Depth	7	Left Rear Tyre Depth	7

Cosmetic Damage

14 Schäden

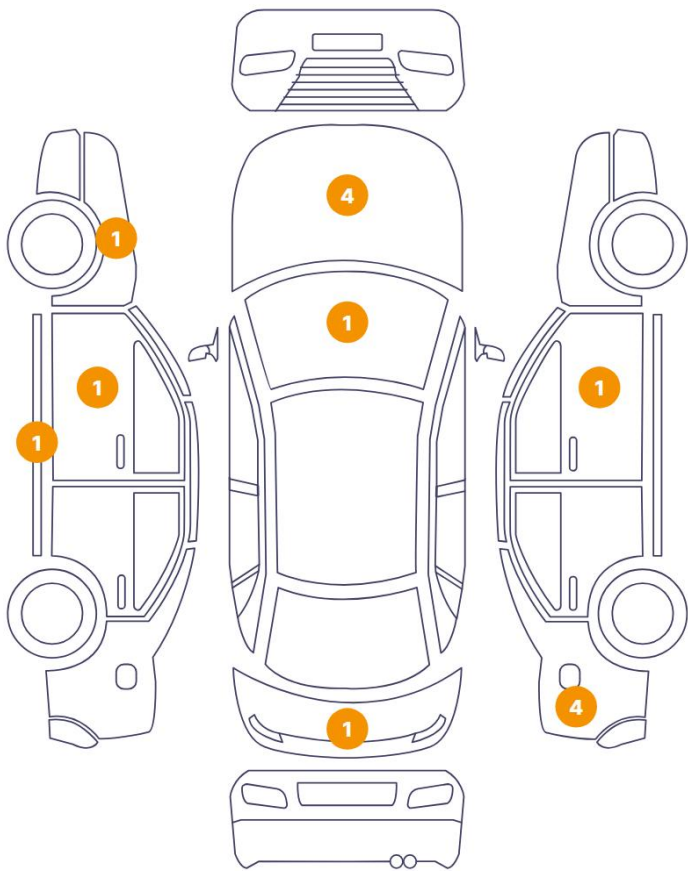

1 Schäden

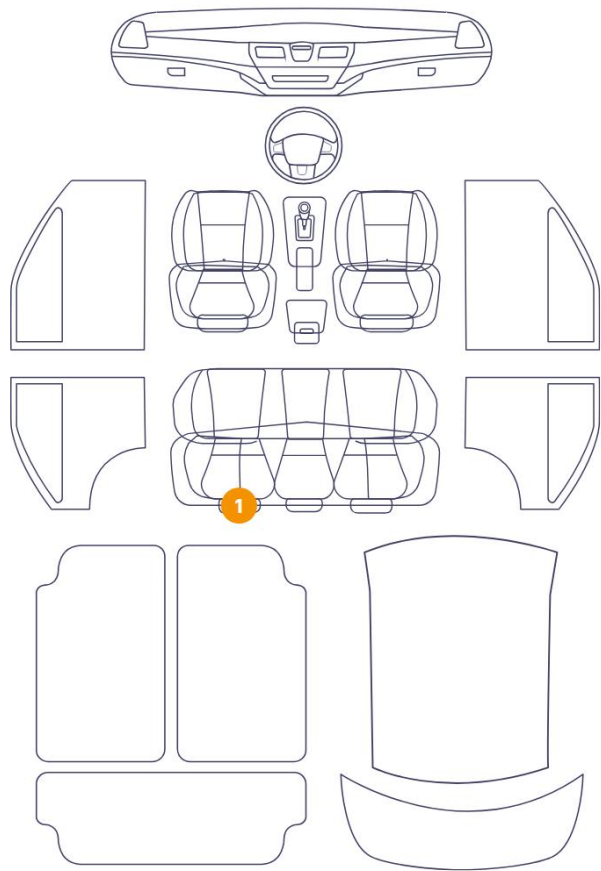

Component		Damage	Comments
1	Tailgate	Bodywork / Dent / Dent	
2	Side Panel / Back Right	Paint / Chipping	
3	Side Panel / Back Right	Paint / Chipping	
4	Side Panel / Back Right	Paint / Scratch / Scuff	
5	Side Panel / Back Right	Paint / Chipping	
6	Mirror Shell / Front Right	Paint / Scratch / Scuff	
7	Hood	Paint / Chipping	
8	Hood	Paint / Scratch / Scuff	
9	Hood	Paint / Stone Chip	
10	Hood	Paint / Scratch / Line	
11	Door / Front Left	Paint / Scratch / Scuff	
12	Rocker Panel / Center Left	Paint / Scratch / Line	

13	Fender / Front Left	Paint / Poor Previous Repair
14	Windshield / Front	Paint / Chipping
15	Seat / Back Left	Interior / Dirty



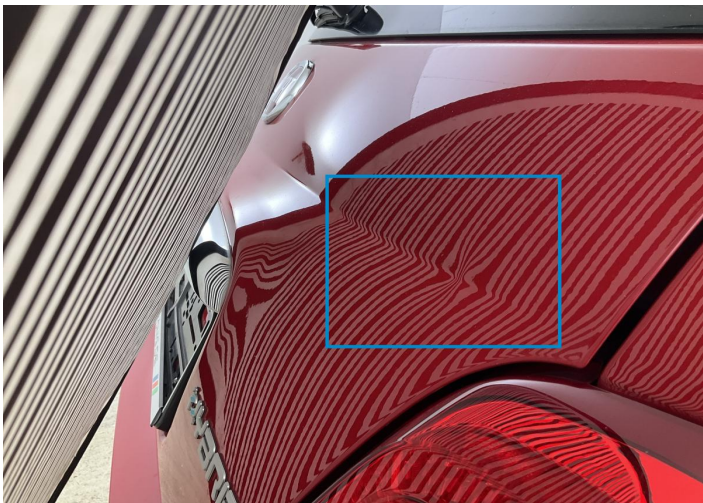

1. Tailgate  
Bodywork / Dent / Dent -

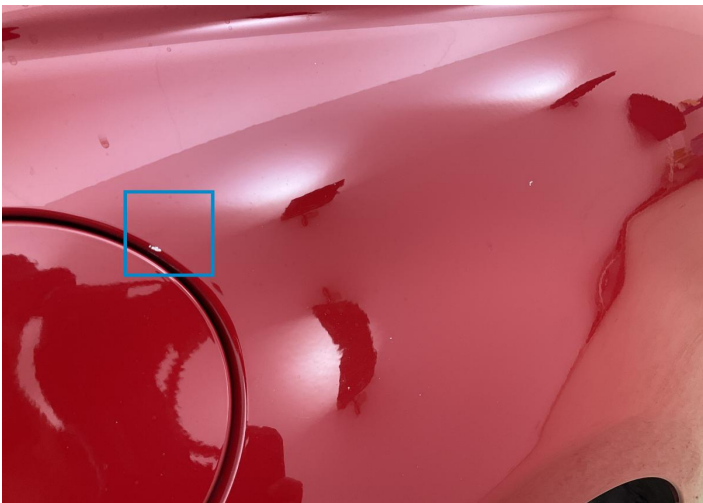

2. Side Panel / Back Right  
Paint / Chipping -

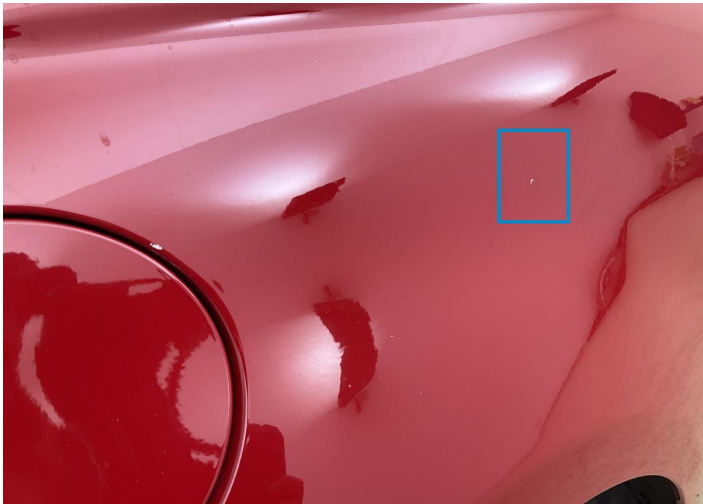

3. Side Panel / Back Right  
Paint / Chipping -

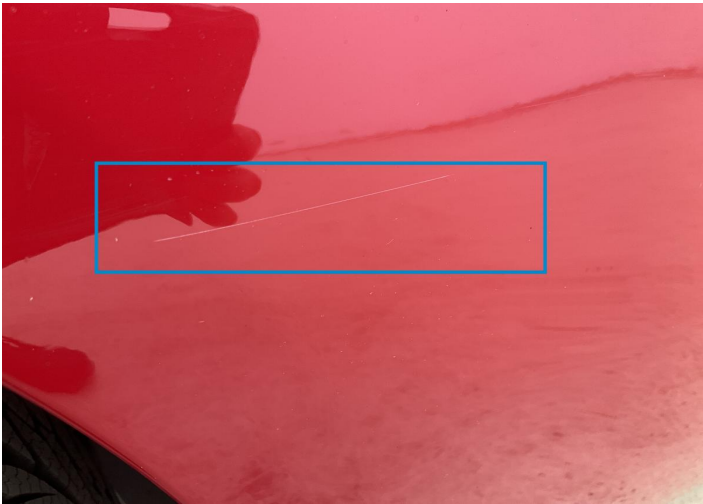

4. Side Panel / Back Right  
Paint / Scratch / Scuff -

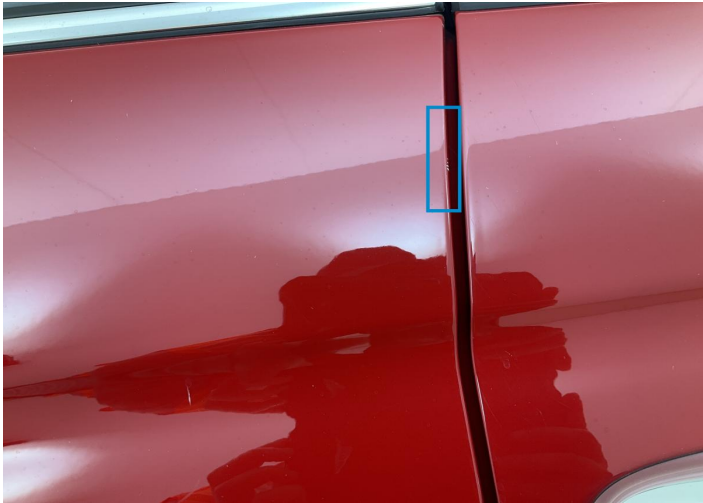

5. Side Panel / Back Right  
Paint / Chipping -

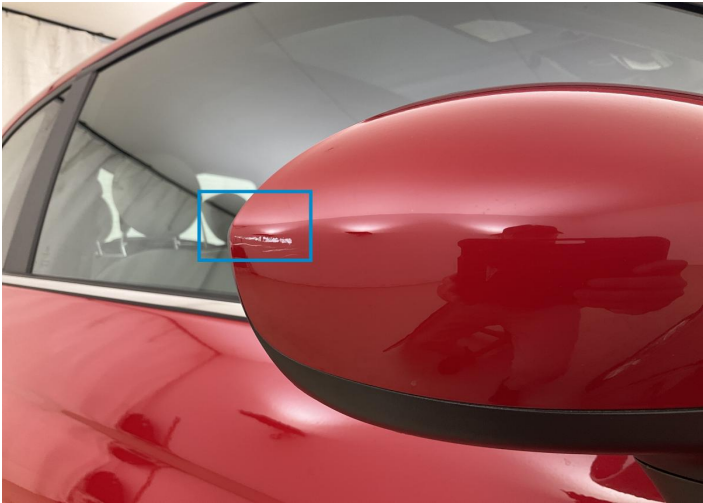

6. Mirror Shell / Front Right  
Paint / Scratch / Scuff -



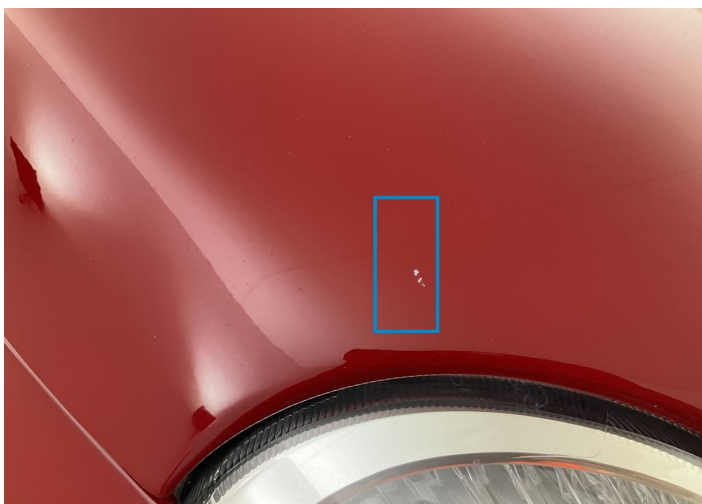

7. Hood  
Paint / Chipping -



8. Hood  
Paint / Scratch / Scuff -

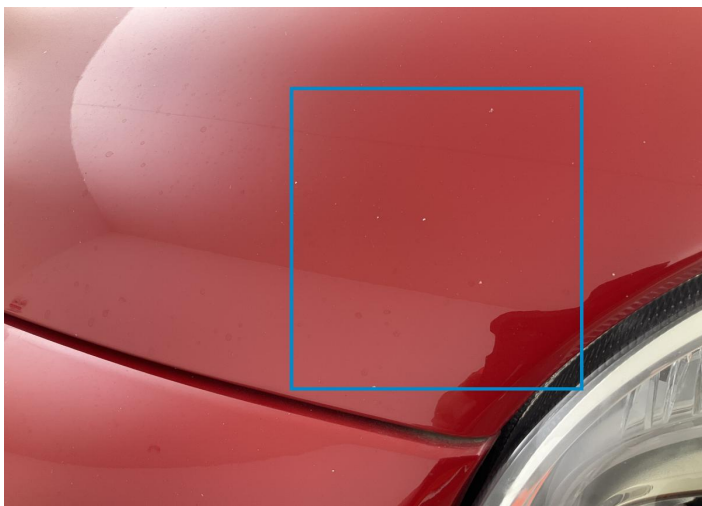

9. Hood  
Paint / Stone Chip -

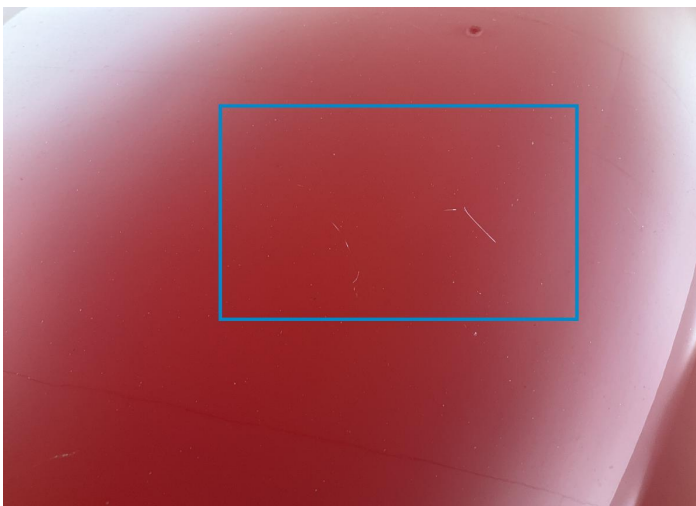

10. Hood  
Paint / Scratch / Line -

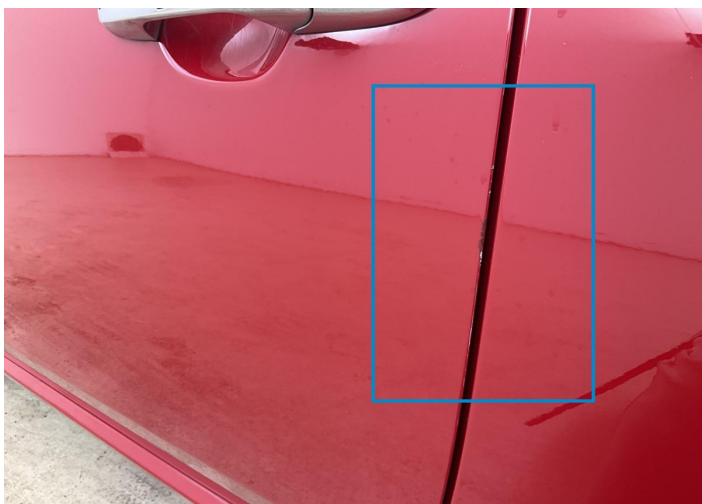

11. Door / Front Left  
Paint / Scratch / Scuff -



12. Rocker Panel / Center Left  
Paint / Scratch / Line -

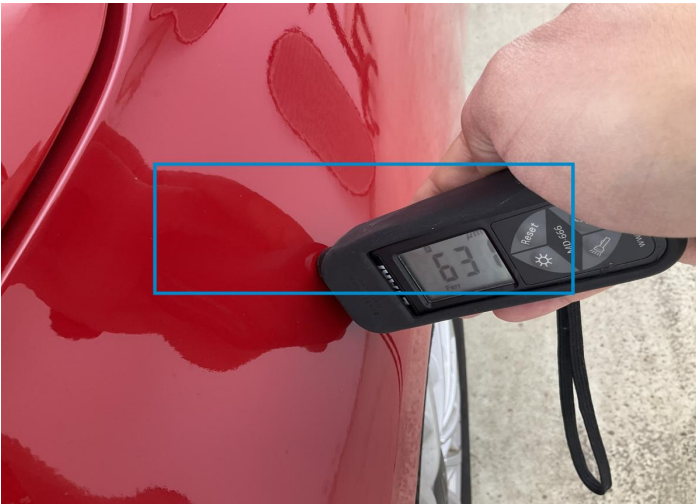

13. Fender / Front Left  
Paint / Poor Previous Repair -

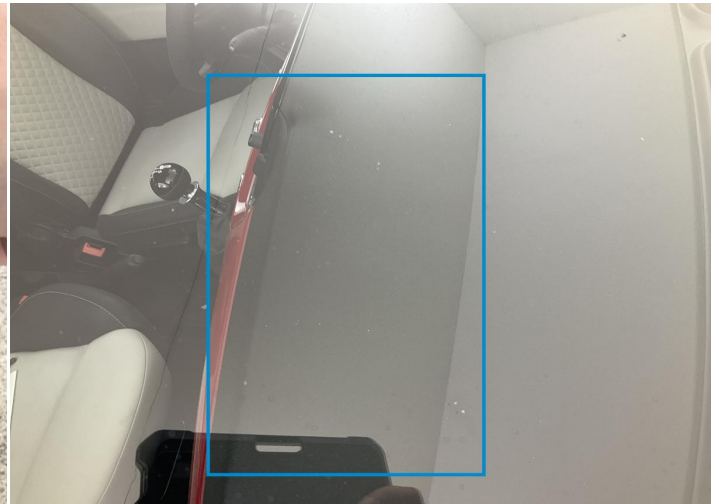

14. Windshield / Front  
Paint / Chipping -



15. Seat / Back Left  
Interior / Dirty -

## Mechanical Condition

### Control Lights

ABS Warning Light	✓	ESP Fault/Traction Control Malfunction Light	✓
Airbag Warning Light	✓	Oil Pressure Warning Light	✓
Brake Warning Light	✓	Power Steering Warning Light	✓
Alternator / Battery	✓	No Dashboard Lights	✓
Display Defect	✓	Tire Pressure Monitoring System	✓
Service Light	✓		

### Engine

Engine Status / EML	✓	Engine Leak Visible	✓
Engine Starts	✓		

### Gearbox

Gear Box	✓
----------	---

### Equipments Test

Audio Equipment	✓	AC / Heating System	✓
Main & Spare Keys Functioning	✓	Electric Windows	✓
Other Equipments	✓		

### Levels

Brakes Fluid	✓	Coolant Fluid	✓
--------------	---	---------------	---

### Hybrid/EV

Hybrid System Fault	✓
---------------------	---

Test Drive Inspection

Steering Wheel			
Steering   Noise / Anomaly		✓	
Engine			
Engine Noise	✓	The Gears Scratch / Skip / Abnormal Operation	✓
Fume Quantity	✓	Power Loss	✓
Brake			
Brake System Anomaly		✓	
General			
Test Driven Status		✓	
✓ <i>No troubles detected, good condition or correct tests, according to vehicle age and mileage</i>			
! <i>Damages or malfunction detected that requires repairs by the buyer</i>			
NA <i>Not applicable</i>			
= <i>Not tested</i>			

Disclaimer

Please also note the "UserGuide condition report", which shows the scope of the vehicle description.

[User Guide](#)