



FIAT 500

500 1.0 GSE Hybrid

VIN NO ZFACF1BJ5RJJ51017
Registration Number J5RJJ51017



MOT Date



Last Service



Number of Owners



Last Service Mileage



Number of Keys



First Registration Date



Odometer Reading



Country First Registered



Inspection Report Summary

Customer	BCA Online	Report Number	P20250926155725
Inspection Date / Place	2025-09-30 / BCA Berlin	Cosmetic Grade	3

Vehicle Summary

Vehicle Condition	Runner	VAT Type	Qualifying
Fuel Type	Petrol	Road Worthy	Unknown
Colour	Black	Engine Size (cc)	999
Engine Size	1.0	No of Doors	3
Body Type	Sedan	Drive Train	Front
Seat Colour		No of Seats	4
Charging Cables		WLTP CO2 Emissions	
Gearbox Type	Manual		

Vehicle History & Documents

Service Book Available	Present Unrecorded	Next Service Mileage	km
Previous Usage		Imported	No
Manufacturer Warrenty			





KZ-SEL _____ <input type="checkbox"/> N BEI KM _____ <input type="checkbox"/> JHRT BEI KM _____ J-NR _____ STEMPSEL UND UNTERSCHRIFT _____	INSPEKTION _____ <input type="checkbox"/> MOTOROLWICHEL _____ <input type="checkbox"/> VORGESCHEN BEI KM _____ DURCHFÜHRT BEI KM _____ FAHRGESTELL-NR _____ DATUM _____ STEMPSEL UND UNTERSCHRIFT _____
--	---





Equipment

Trip Computer	Airbag Status	AndroidAuto	AppleCarPlay
Cruise control	Remote adjusting wing mirrors	Stability control	USB Socket
Alloys wheels	Anti-lock braking	Bluetooth telephone interface	Digital Radio
Remote central locking	Leather steering wheel		

Equipment Details

Air Conditioning	Yes	Alloy Wheel Size	15
------------------	-----	------------------	----

Wheels & Tyres

Left Rear Tyre Depth	8	Right Front Tyre Depth	8
Left Front Tyre Depth	8	Right Rear Tyre Depth	8

Cosmetic Damage

6 Schäden

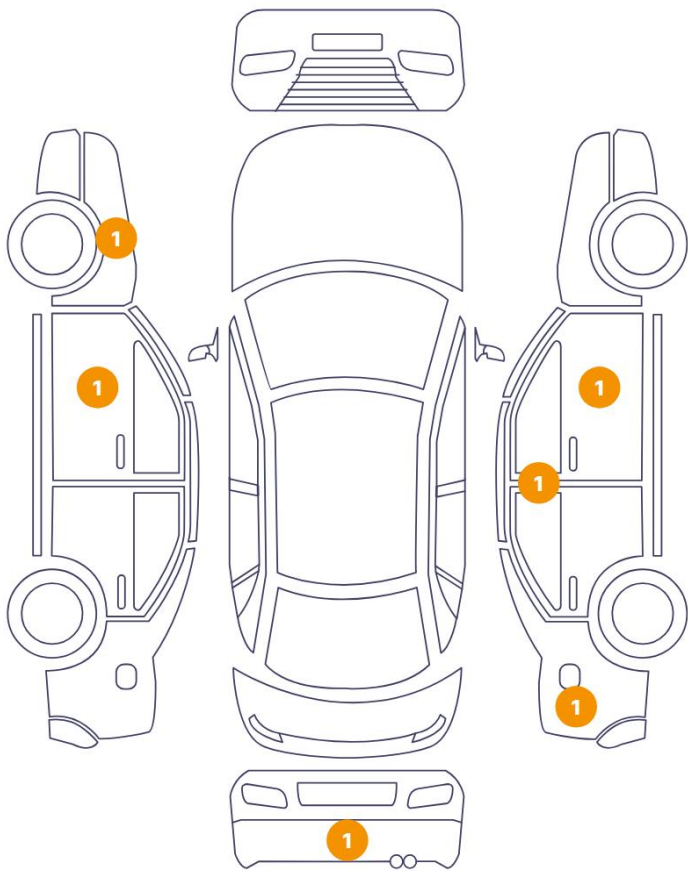

0 Schäden

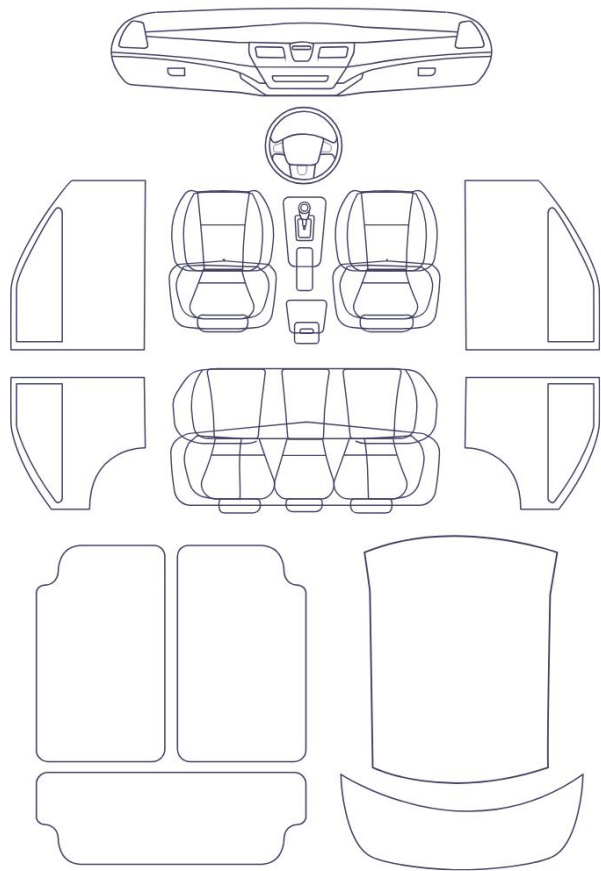

Component	Damage	Comments
1 Door / Front Left	Paint / Scratch / Scuff	
2 Fender / Front Left	Paint / Scratch / Scuff	
3 Corner Bumper / Back Left	Paint / Scratch / Scuff	
4 Side Panel / Back Right	Paint / Scratch / Scuff	
5 Door / Front Right	Paint / Scratch / Scuff	
6 B Pillar / Center Right	Paint / Scratch / Scuff	

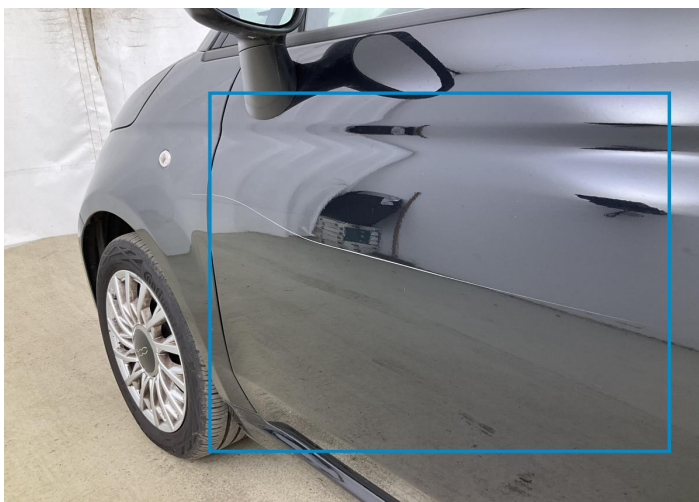

1. Door / Front Left
Paint / Scratch / Scuff -



2. Fender / Front Left
Paint / Scratch / Scuff -



3. Corner Bumper / Back Left
Paint / Scratch / Scuff -



4. Side Panel / Back Right
Paint / Scratch / Scuff -



5. Door / Front Right
Paint / Scratch / Scuff -

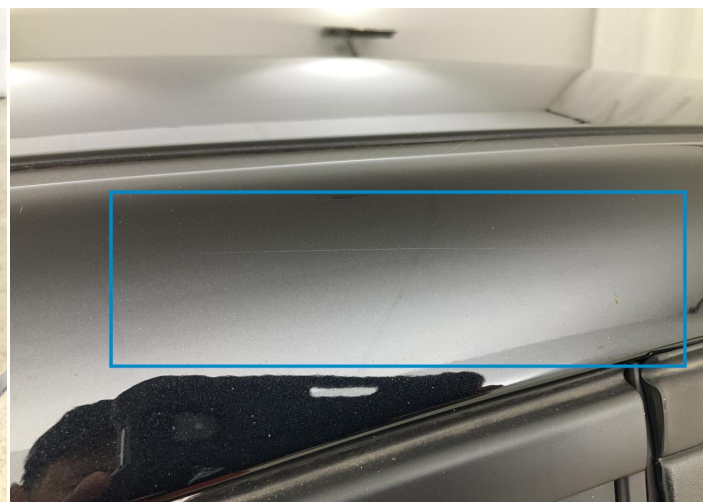

6. B Pillar / Center Right
Paint / Scratch / Scuff -

Mechanical Condition

Engine

Engine Starts	✓	Engine Status / EML	✓
Engine Leak Visible	✓		

Control Lights

ABS Warning Light	✓	ESP Fault/Traction Control Malfunction Light	✓
Airbag Warning Light	✓	Oil Pressure Warning Light	✓
Brake Warning Light	✓	Power Steering Warning Light	✓
Alternator / Battery	✓	No Dashboard Lights	✓
Display Defect	✓	Service Light	✓
Tire Pressure Monitoring System	✓		

Gearbox

Gear Box	✓
----------	---

Equipments Test

Electric Windows	✓	Audio Equipment	✓
AC / Heating System	✓	Other Equipments	✓
Main & Spare Keys Functioning	✓		

Levels

Brakes Fluid	✓	Coolant Fluid	✓
--------------	---	---------------	---

Hybrid/EV

Hybrid System Fault	✓
---------------------	---

Test Drive Inspection

Steering Wheel			
Steering Noise / Anomaly		✓	
Engine			
Engine Noise	✓	The Gears Scratch / Skip / Abnormal Operation	✓
Fume Quantity	✓	Power Loss	✓
Brake			
Brake System Anomaly		✓	
General			
Test Driven Status		✓	
✓ <i>No troubles detected, good condition or correct tests, according to vehicle age and mileage</i>			
! <i>Damages or malfunction detected that requires repairs by the buyer</i>			
NA <i>Not applicable</i>			
= <i>Not tested</i>			

Disclaimer

Please also note the "UserGuide condition report", which shows the scope of the vehicle description.

[User Guide](#)