



FIAT 500

500 0.9 8V TwinAir Turbo Start&Stopp

VIN NO ZFA3120000J824117
Registration Number 000J824117



MOT Date



Last Service



Number of Owners



Last Service Mileage



Number of Keys



First Registration Date



Odometer Reading



Country First Registered



Inspection Report Summary

Customer	BCA Online	Report Number	P20250905121619
Inspection Date / Place	2025-09-05 / BCA Neuss	Cosmetic Grade	4

Vehicle Summary

Vehicle Condition	Runner	VAT Type	Margin
Fuel Type	Petrol	Gearbox Type	Manual
Colour	Blue	Engine Size (cc)	875
Engine Size	0.9	No of Doors	3
Body Type	Sedan	Drive Train	Front
Seat Colour		No of Seats	4
Seat Covering Name	Beige	Seat Covering	Synthetic Leather
Charging Cables		NEDC CO2 Rating (q/km)	99

Vehicle History & Documents

Service Book Available	Present	Next Service Mileage	km
Previous Usage		Imported	No
Manufacturer Warrenty			



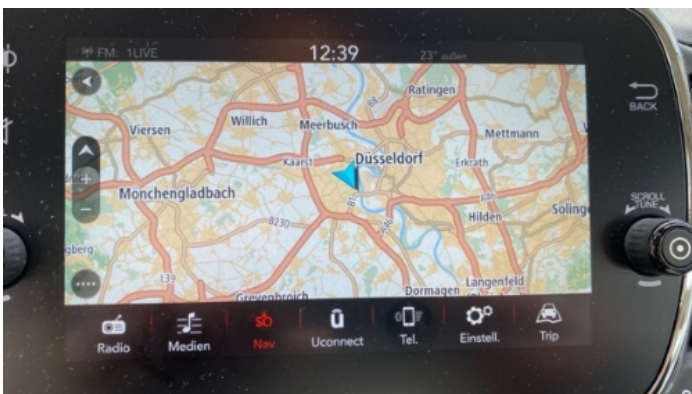

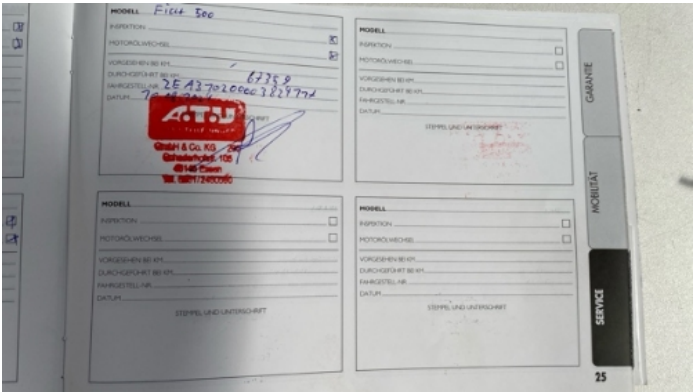

Equipment

USB Socket	Alloys wheels	Auxiliary Socket	Cruise control
Remote adjusting wing mirrors	Satellite navigation	Xenon headlamps	Radio
Airbag Status	Anti-lock braking	Bluetooth telephone interface	Front fog lamps
Remote central locking	Sunroof	Leather steering wheel	Rear parking sensors

Equipment Details

Air Conditioning	Climate Control	Alloy Wheel Size	16
Sunroof Type	Fixed Panoramic		

Wheels & Tyres

Left Front Tyre Depth	6	Right Rear Tyre Depth	6
Left Rear Tyre Depth	6	Right Front Tyre Depth	6

Cosmetic Damage

18 Schäden

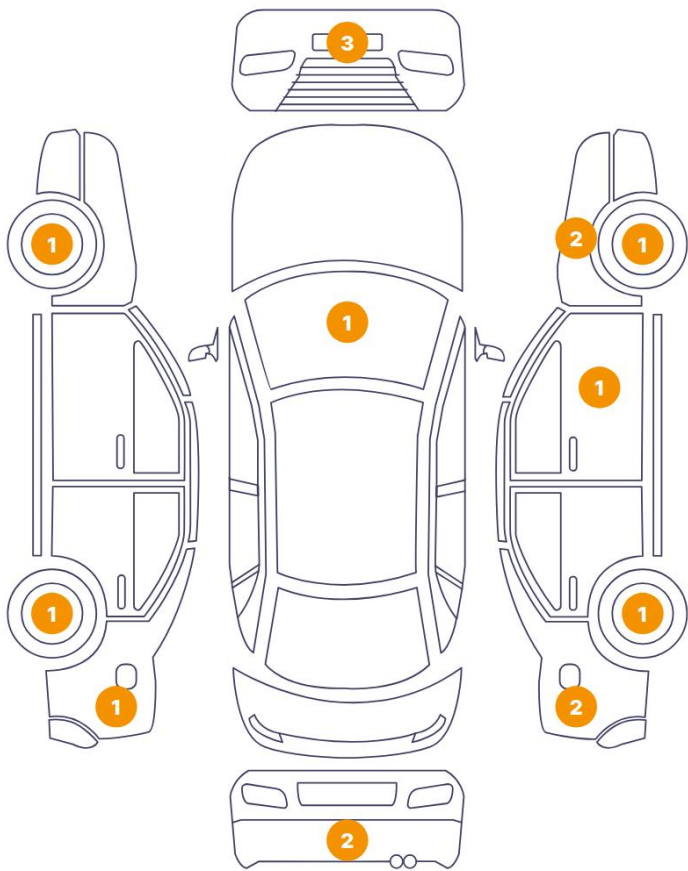

0 Schäden



Component		Damage	Comments
1	Fender / Back Right	Paint / Poor Previous Repair	
2	Fender / Front Right	Paint / Poor Previous Repair	
3	Windshield / Front	Paint / Chipping	
4	Corner Bumper / Front Right	Paint / Scratch / Scuff	
5	Corner Bumper / Front Left	Paint / Scratch / Scuff	
6	Corner Bumper / Front Left	Paint / Scratch / Scuff	
7	Rim / Front Left	Out of Bodywork / Scratch	
8	Fender / Back Left	Bodywork / Dent / Dent	
9	Rim / Back Left	Out of Bodywork / Scratch	
10	Corner Bumper / Back Left	Paint / Scratch / Scuff	
11	Bumper / Back	Paint / Scratch / Scuff	
12	Rim / Back Right	Out of Bodywork / Scratch	

13	Fender / Back Right	Bodywork / Dent / Dent
14	Door / Front Right	Paint / Scratch / Scuff
15	Fender / Front Right	Bodywork / Dent / Dent
16	Rim / Front Right	Out of Bodywork / Scratch



1. Fender / Back Right
Paint / Poor Previous Repair -



2. Fender / Front Right
Paint / Poor Previous Repair -

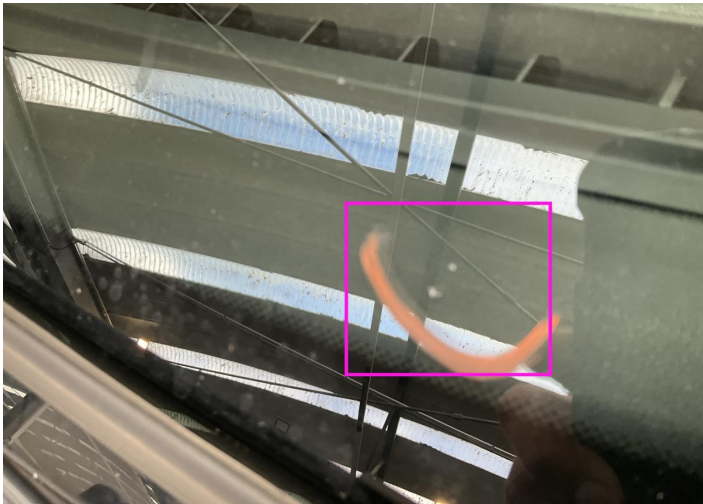

3. Windshield / Front
Paint / Chipping -

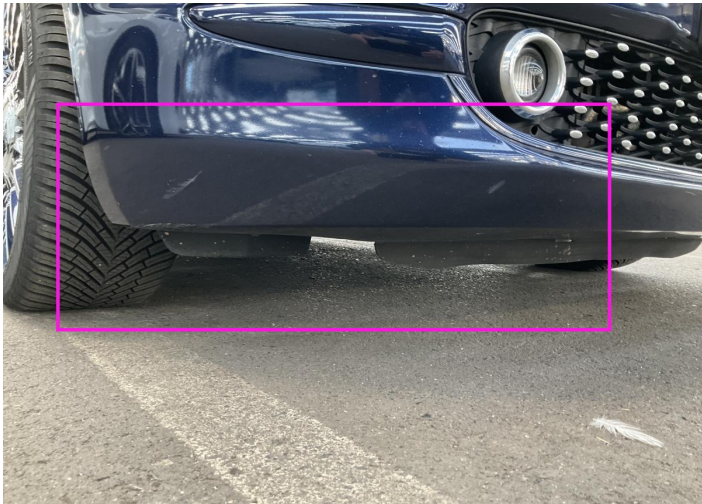

4. Corner Bumper / Front Right
Paint / Scratch / Scuff -



5. Corner Bumper / Front Left
Paint / Scratch / Scuff -

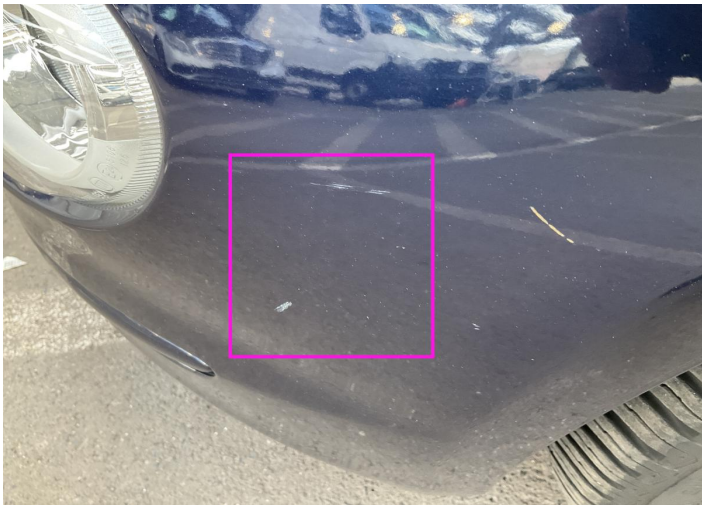

6. Corner Bumper / Front Left
Paint / Scratch / Scuff -



7. Rim / Front Left
Out of Bodywork / Scratch -

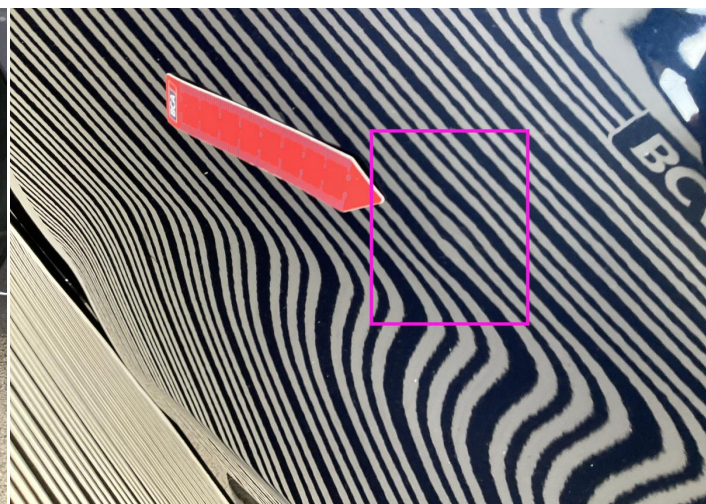

8. Fender / Back Left
Bodywork / Dent / Dent -



9. Rim / Back Left
Out of Bodywork / Scratch -



10. Corner Bumper / Back Left
Paint / Scratch / Scuff -



11. Bumper / Back
Paint / Scratch / Scuff -



12. Rim / Back Right
Out of Bodywork / Scratch -

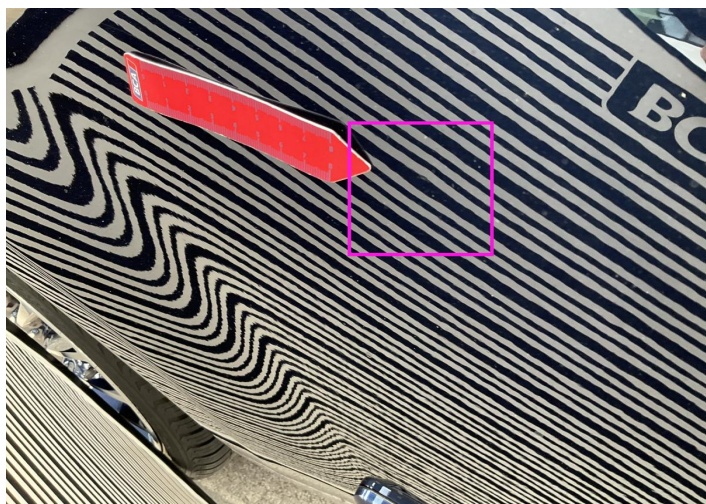

13. Fender / Back Right
Bodywork / Dent / Dent -



14. Door / Front Right
Paint / Scratch / Scuff -

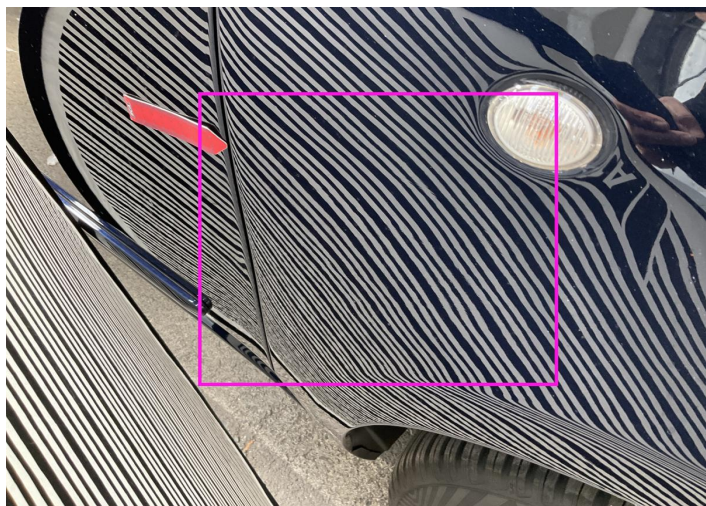

15. Fender / Front Right
Bodywork / Dent / Dent -



16. Rim / Front Right
Out of Bodywork / Scratch -

Mechanical Condition

Control Lights

ABS Warning Light	✓	Airbag Warning Light	✓
Oil Pressure Warning Light	✓	Brake Warning Light	✓
Power Steering Warning Light	✓	Alternator / Battery	✓
No Dashboard Lights	✓	Display Defect	✓
Tire Pressure Monitoring System	✓		

Engine

Engine Status / EML	✓	Engine Leak Visible	✓
Engine Starts	✓		

Gearbox

Gear Box	✓
----------	---

Equipments Test

Electric Windows	✓	Navigation System	✓
Audio Equipment	✓	AC / Heating System	✓
Main & Spare Keys Functioning	✓	Parking Sensors / Cameras Functioning	✓

Levels

Brakes Fluid	✓	Coolant Fluid	✓
--------------	---	---------------	---

Test Drive Inspection

Steering Wheel			
Steering Noise / Anomaly		✔	
Engine			
Engine Noise	✔	The Gears Scratch / Skip / Abnormal Operation	✔
Fume Quantity	✔	Power Loss	✔
Brake			
Brake System Anomaly		✔	
Clutch			
Clutch Functioning		✔	
General			
Test Driven Status		✔	
✔ <i>No troubles detected, good condition or correct tests, according to vehicle age and mileage</i>			
! <i>Damages or malfunction detected that requires repairs by the buyer</i>			
NA <i>Not applicable</i>			
= <i>Not tested</i>			

Disclaimer

Please also note the "UserGuide condition report", which shows the scope of the vehicle description.

[User Guide](#)