



FIAT 500 Benzina

500 1.2 S 69cv E6

VIN NO ZFA3120000J111656
Registration Number ET212HL



MOT Date

2023-10-20

Last Service



Number of Owners



Last Service Mileage



Number of Keys



First Registration Date

2013-11-29

Odometer Reading

149640 km

Country First Registered

Italy

Inspection Report Summary

Customer	BCA Lodi	Report Number	P20250925171018
Inspection Date / Place	2025-09-25 / BCA Lodi	Cosmetic Grade	4

Vehicle Summary

Vehicle Condition	Runner	VAT Type	Margin
Fuel Type	Petrol	Gearbox Type	Automatic
Colour	Black	Engine Size (cc)	1242
Engine Size	1.2	No of Doors	3
Body Type	Sedan	Drive Train	Front
Seat Colour	Black	No of Seats	4
Seat Covering Name		Seat Covering	Leather
Charging Cables		NEDC CO2 Rating (q/km)	119

Vehicle History & Documents

Service Book Available	-	Next Service Mileage	km
Previous Usage	Normal Use	Imported	No
Manufacturer Warrenty			





Equipment

Central locking	Alloys wheels	Volante multifuncion	Remote adjusting wing mirrors
Trip Computer	Stability control	Power assisted steering	Digital Radio
Parcel Shef	Remote central locking	Tyre Mobility Kit	

Wheels & Tyres

Mounted Tires

Tyre / Wheel Type	Winter	
	PIRELLI	195/45//R16 - 84H / 1 mm
	PIRELLI	195/45//R16 - 84H / 1 mm
	PIRELLI	195/45//R16 - 84H / 2 mm
	PIRELLI	195/45//R16 - 84H / 2 mm

14 Danni

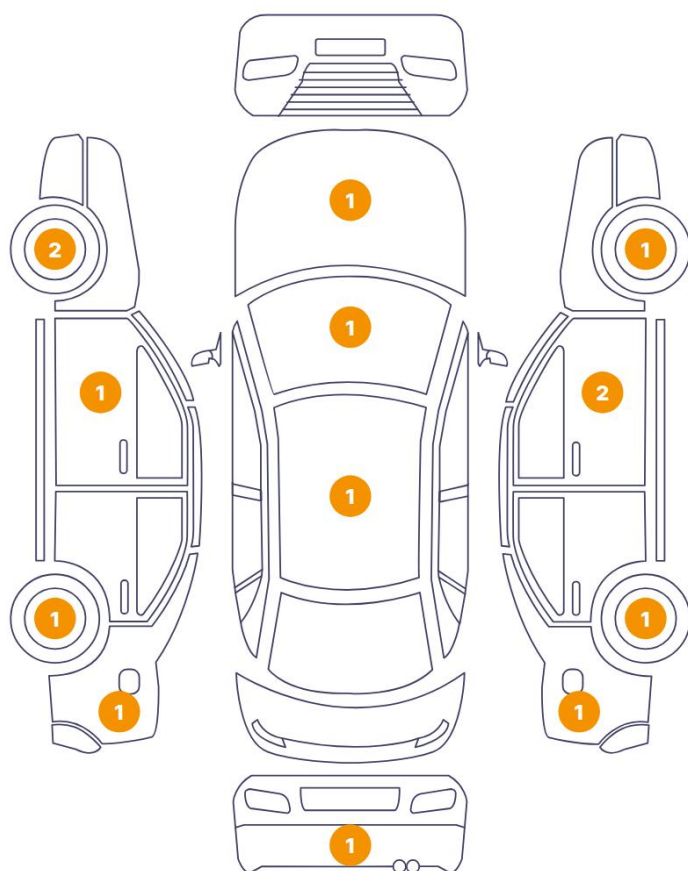

4 Danni

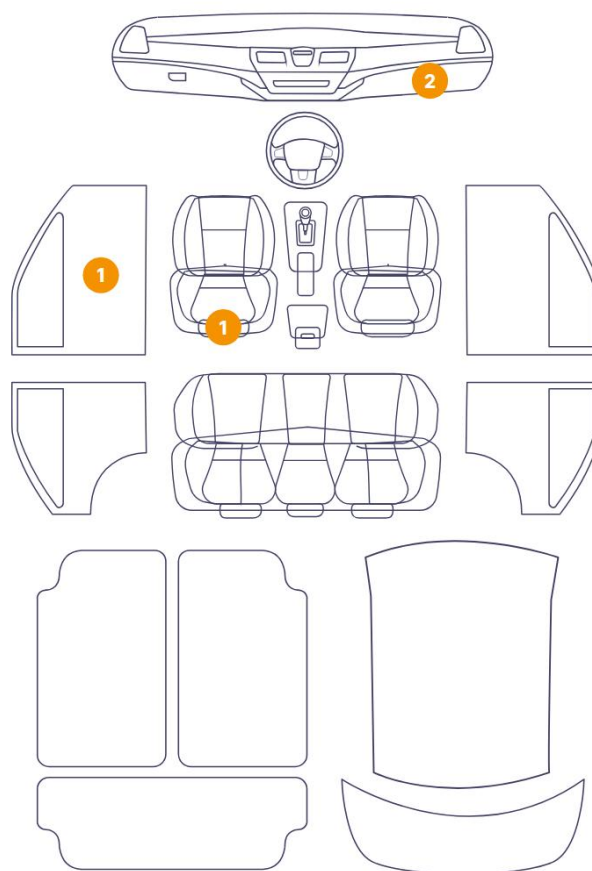

5/10 - Report Number P20250925171018

13	Door / Front Right	Paint / Scratch / Line
14	Door / Front Right	Bodywork / Dent
15	Rim / Front Right	Out of Bodywork / Scratch
16	Hood	Paint / Chipping
17	Windshield / Front	Glass Break / Impact
18	Roof	Bodywork / Dent



1. Aeration Grid / Front Center
Interior / Broken -

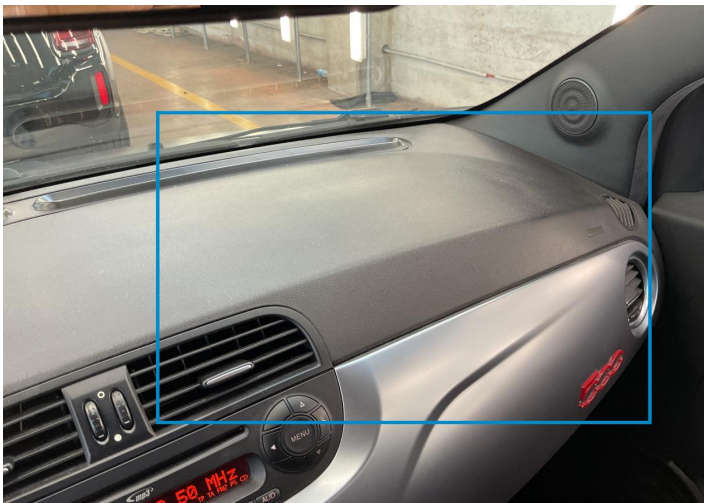

2. Dashboard / Front
Interior / Scratched -



3. Panel Filling / Front Left
Interior / Scratched -

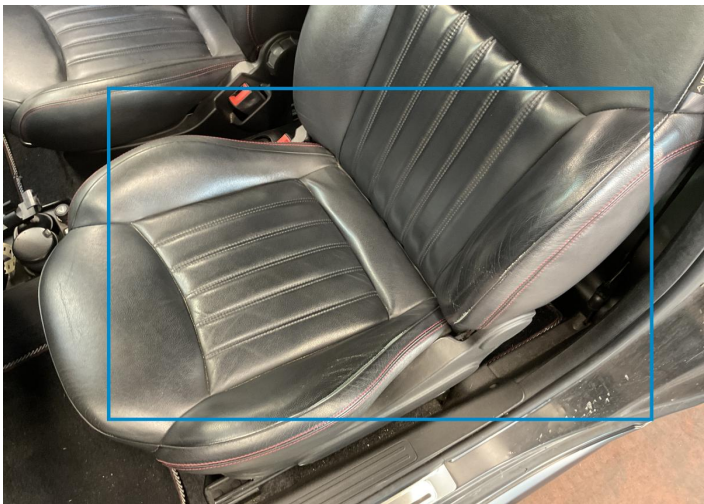

4. Seat / Front Left
Interior / Worn - out -



5. Rim / Front Left
Out of Bodywork / Scratch -



6. Tire / Front Left
Tire - Replace



7. Door / Front Left
Bodywork / Dent -



8. Rim / Back Left
Out of Bodywork / Scratch -

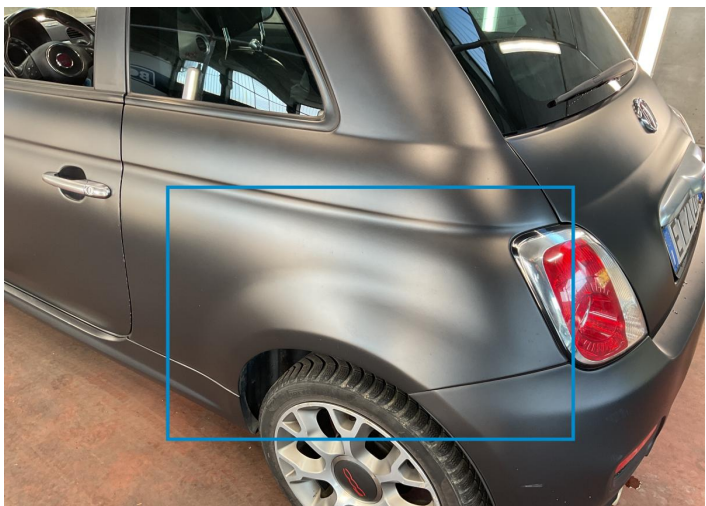

9. Fender / Back Left
Paint / Scratch / Line -



10. Bumper / Back
Paint / Scratch / Line -

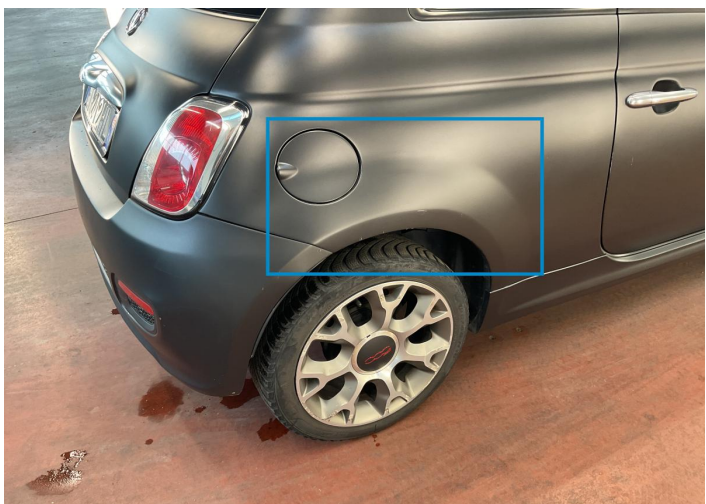

11. Fender / Back Right
Bodywork / Dent -



12. Rim Brake pads
Out of Bodywork / Scratch -



13. Door / Front Right
Paint / Scratch / Line -

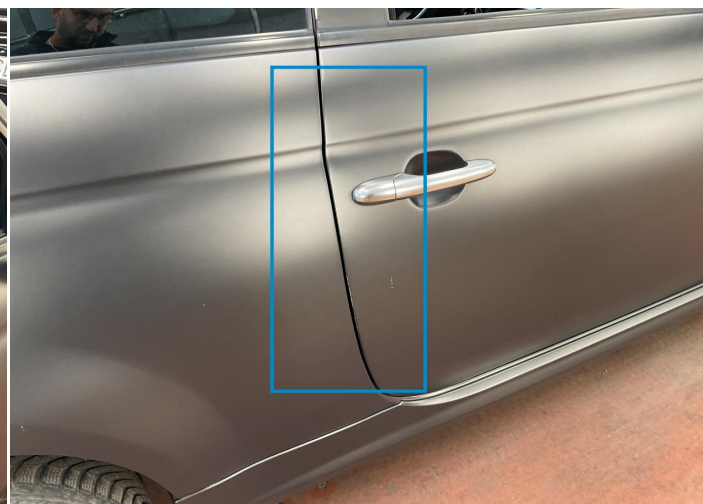

14. Door / Front Right
Bodywork / Dent -



15. Rim / Front Right
Out of Bodywork / Scratch -



16. Hood
Paint / Chipping -



17. Windshield / Front
Glass Break / Impact -



18. Roof
Bodywork / Dent -

Mechanical Condition

Engine			
Engine Starts	✓	Vehicle Start - up	✓
Engine Leak Visible	✓		
Clutch			
Clutch Functioning	!		
Equipments Test			
Other Equipments	✓	AC / Heating System	✓
Levels			
Brakes Fluid	✓	Coolant Fluid	!

Test Drive Inspection

Other Checks			
Steering	✓	Brakes	✓
Suspension	!		
Gearbox			
Manual Gearbox	!		
General			
Test Driven Status	✓		
Equipments Test			
Steering Noise / Anomaly	✓		
Engine			
Power Loss	✓	Fume Quantity	✓
Engine Noise	!		
✓ No troubles detected, good condition or correct tests, according to vehicle age and mileage			
! Damages or malfunction detected that requires repairs by the buyer			
NA Not applicable			
☐ Not tested			