



Expertise

Protocol number: 41596295  
Order No. / Reference: 25198329  
Inspection date: 18 Sept 2025

Manufacturer: Fiat

Model: Doblo Cargo Natural Power SX

VIN: ZFA26300006R41877



Vehicle details	
Manufacturer / Type / Model / Equipment	
Fiat Doblo Cargo Natural Power SX	
Vehicle Identification number	ZFA26300006R41877
Mileage (Read)	44,746 km
First registration	26 May 2020
Number of holders	1
Power / Engine displacement	88 kw / 1,368 ccm
Fuel type / Cylinder	Petrol / 4
Gearbox / Number of gears	Manual / 6
Type of drive	Front drive
Type of vehicle	Van
Colour / colour code	Weiß Uni
Doors / Seats	4 / 2
Upholstery type	Cloth
Colour of upholstery	Grey-Black



## Vehicle details

<b>Maintenance booklet / proof</b>	digital proof / complete	<b>Next maintenance in</b>	29,835 km
<b>Last maintenance on / at</b>	05/2025 at 44,581 km		
<b>Key is / should be</b>	2 / 2	<b>FZG documents</b>	ZB#2 (B) was available (copy), ZB#1 (S) was not available
		<b>Letter No.</b>	FQ536958
<b>Previous damage / Accident</b>	None detectable	<b>Repainting</b>	None detectable
<b>Inspection conditions</b>	sufficient	<b>Lifting equipment / pit</b>	yes
<b>Test drive</b>	Not performed	<b>Engine function test</b>	Performed
<b>Manufacturer key number/ type code number</b>	1727 / AIK 00061		
<b>Emission standard</b>	EURO6;WLTP;CH;PI/CI; N1 II	<b>Fine dust sticker</b>	
<b>Permitted total weight</b>	2,443 kg	<b>Empty weight</b>	

## Tyres

### Mounted tyres

#	Tyre size	Type of tyre	Manufacturer	Tread depth
1)	195/60 R16 99T	Winter tyres on Steel rim with wheel cover	Continental	7mm / 7mm
2)	195/60 R16 99T	Winter tyres on Steel rim with wheel cover	Continental	8mm / 8mm

### Replacement

Typ	Tyre size	Type of tyre	Manufacturer	Tread depth
	Tirefit	Expiration date 04/2024		

**Legend:** Tread depth information for tires on the left is in the first place, for tires on the right is in the second place on the axle in the direction of travel



## Equipment

### Standard equipment

- |   |  |
|---|--|
| <ul style="list-style-type: none"> <li>Storage compartment in the roof</li> <li>Airbag, driver</li> <li>Outside temperature display</li> <li>tachometer</li> <li>Increased payload</li> <li>Windows: Third row of windows sheeted</li> <li>Radio remote control for central locking</li> <li>Glove compartment, lockable</li> <li>Height-adjustable steering wheel</li> <li>Headrests (2) front</li> <li>Cargo compartment lining</li> <li>Fog light</li> <li>Radio: 5" Bluetooth touchscreen Uconnect radio with DAB including live services</li> <li>Tires: Tire repair kit "Fix&amp;Go"</li> <li>Power steering</li> <li>Seat: Height-adjustable driver's seat with lumbar support and armrest</li> <li>Partition wall: Sound insulation of the partition wall</li> <li>Fully covered guide rail sliding door</li> <li>Thermal insulation glazing</li> </ul> | <ul style="list-style-type: none"> <li>ABS with EBD, Hydraulic Brake Assist (HBA),</li> <li>Exterior mirrors electrically adjustable, heated and foldable</li> <li>brake discs</li> <li>Third brake light</li> <li>ESP, ASR, MSR including hill start assist (Hill Holder)</li> <li>Electric front windows</li> <li>Transmission: 6-speed transmission</li> <li>Rear doors without glazing</li> <li>Air conditioning</li> <li>Paint finish: Solid paint</li> <li>Speakers (2 + 2 tweeters)</li> <li>Upholstery: Cloth</li> <li>Radio: Multifunction steering wheel with radio controls</li> <li>hubcaps</li> <li>Sliding door passenger side</li> <li>Seat: Passenger adjustable in length and angle</li> <li>Socket: 12 volts</li> <li>Daytime running light</li> <li>Lashing eyes in the cargo area (6)</li> <li>Immobilizer, electronic</li> <li>Central locking</li> </ul> |
|---|--|

### Extra equipment

- |   |  |
|---|--|
| <ul style="list-style-type: none"> <li>Airbag on passenger side (can be deactivated)</li> <li>rubber mats</li> <li>Cargo space ventilation</li> <li>Sliding door: Glazing sliding door passenger side</li> <li>Workshop Professional Sortimo</li> </ul> | <ul style="list-style-type: none"> <li>Rear parking aid</li> <li>Rear doors glazed (incl. rear window wiper and rear window heating)</li> <li>Partition wall: steel with window</li> <li>Winter tyres</li> </ul> |
|---|--|

## Brief expert findings

Documents submitted	At the time of the inspection, the registration certificate Part 2 (letter) was available, but the registration certificate Part 1 (certificate) was not. (Copy)
VIN comparison	The vehicle identification number (VIN) was read from the vehicle and its conformity with the submitted documents was verified during the inspection by the undersigned.
Inspection	The inspection conditions were sufficient for the assessment of the vehicle. Lifting equipment and a pit were available for examining the vehicle.
Test drive	No test drive/maneuvering was carried out during the inspection of the vehicle.
Engine function test	An engine test run was performed.

## Value reducing factors

No.	Component group	Description
1	Wheel / tyres	Wheel cover - front right side - Scratch(es) - Replace
2	Wheel / tyres	Wheel cover - front left side - Scratch(es) - Replace
3	Equipment	Tirefit filler - Expired - Replace
4	Boot lid / rear door	Rear door - right side (Schwergängig) - Functional / admissibility - Perform diagnosis
5	Headlight	Headlight - right side (im Streubereich) - Scratch(es) - Replace



No.	Component group	Description
6	Vehicle glazing	Windscreen - Scratch(es) - Replace

## Wear and tear

No.	Component group	Description
1	Roof	Roof - dent(s) - No deduction
2	Side panel - rear left side	Side panel - dent(s) - No deduction
3	Rear bumper	Rear bumper (unpainted) - Scratch(es) - No deduction
4	Mudguard - right side	Mudguard - right side - dent(s) - No deduction

The vehicle shows signs of wear commensurate with its age and use.

## Order/Scope of order

The order was placed to prepare a sales report for the vehicle described. This includes the following:

- Description of core relevant information about the vehicle
- Documentation of equipment features  
(*Delivery by third-party service providers*)
- Documentation of damage, defects, missing parts
- Documentation of previous damage, unrepaired previous damage, repainting
- a brief visual or functional inspection of the equipment details if possible.  
(*Functional tests of driver assistance systems are not included in the scope of services!*)
- a photo documentation of the vehicle

## Basis for the order

This product is based on the Alphabet Fuhrpark GmbH guidelines for vehicle returns and valuations. The expert makes the explicit findings in each individual case objectively within the framework of the specified standards based on his or her own expertise.

The vehicle inspection takes place in a disassembled state.

Damage or defects that can only be detected during disassembly/diagnosis work or through advanced knowledge remain within the scope of the prognosis risk. An extended risk exists for concealed defects caused by fraudulent deception and not identifiable by the expert.

Damage or defects resulting from normal use or wear and tear of the vehicle will be accepted according to the applicable standard.

There was no explicit identification or monetary consideration of the expected features within the product.

Features which in their nature and severity slightly exceed normal use but do not constitute unacceptable damage will be documented and identified under signs of use if necessary.

Damage or defects which, according to the underlying standard, can no longer be attributed to normal use or wear and tear are listed in the product under "Depreciating Factors".

Depending on the product specification, a monetary ID can be provided. If this takes place, the costs can be 100% d or pro rata depending on the vehicle's age and mileage.

## Previous damages

Apparently, no repaired previous damage could be found on the vehicle.





**Figure 1:** Diagonal front (left)



**Figure 2:** Diagonal front (right)



**Figure 3:** Diagonal rear (left)



**Figure 4:** Diagonal rear (right)



**Figure 5:** Interior - front



**Figure 6:** Interior - rear





Figure 7: Instrument cluster



Figure 8: Instrument panel



Figure 9: Interior 360° view



Figure 10: Cargo area



Figure 11: VIN



Figure 12: Mounted tyres





Figure 13: Documents



Figure 14: Misc.



Figure 15: Misc.



Figure 16: Misc.

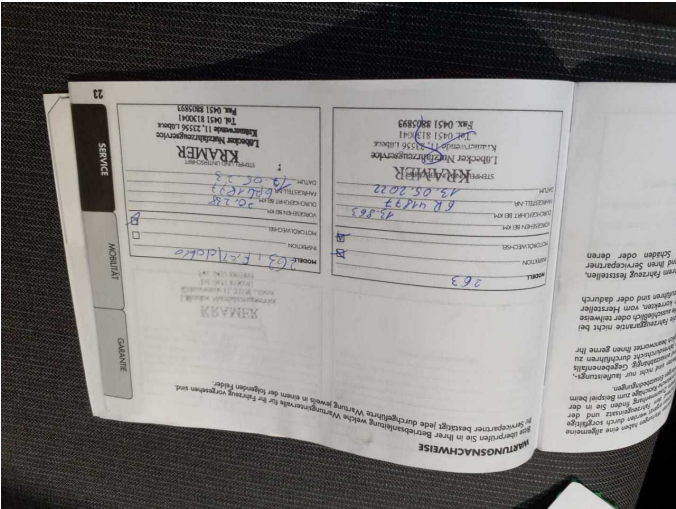

Figure 17: Misc.

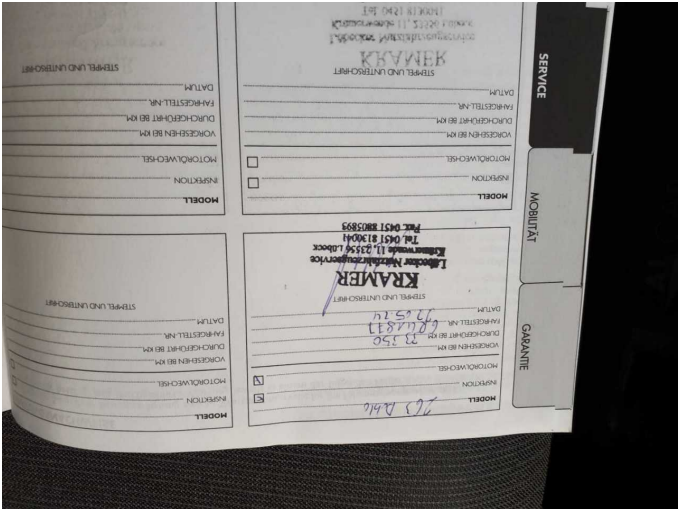

Figure 18: Misc.





Figure 19: Misc.



Figure 20: Misc.



Figure 21: Misc.



Figure 22: Misc.



**Damage 1:** Wheel / tyres: Wheel cover - front right side - Scratch(es) - Replace



**Damage 1:** Wheel / tyres: Wheel cover - front right side - Scratch(es) - Replace





**Damage 1:** Wheel / tyres: Wheel cover - front right side - Scratch(es) - Replace



**Damage 2:** Wheel / tyres: Wheel cover - front left side - Scratch(es) - Replace



**Damage 2:** Wheel / tyres: Wheel cover - front left side - Scratch(es) - Replace



**Damage 3:** Equipment: Tirefiller - Expired - Replace



**Damage 4:** Boot lid / rear door: Rear door - right side (Schwergängig) - Functional / admissibility - Perform diagnosis



**Damage 5:** Headlight: Headlight - right side (im Streubereich) - Scratch(es) - Replace





**Damage 5:** Headlight: Headlight - right side (im Streubereich) - Scratch(es) - Replace



**Damage 5:** Headlight: Headlight - right side (im Streubereich) - Scratch(es) - Replace



**Damage 5:** Headlight: Headlight - right side (im Streubereich) - Scratch(es) - Replace



**Damage 5:** Headlight: Headlight - right side (im Streubereich) - Scratch(es) - Replace



**Damage 5:** Headlight: Headlight - right side (im Streubereich) - Scratch(es) - Replace



**Damage 6:** Vehicle glazing: Windscreen - Scratch(es) - Replace





**Damage 6:** Vehicle glazing: Windscreen - Scratch(es) - Replace

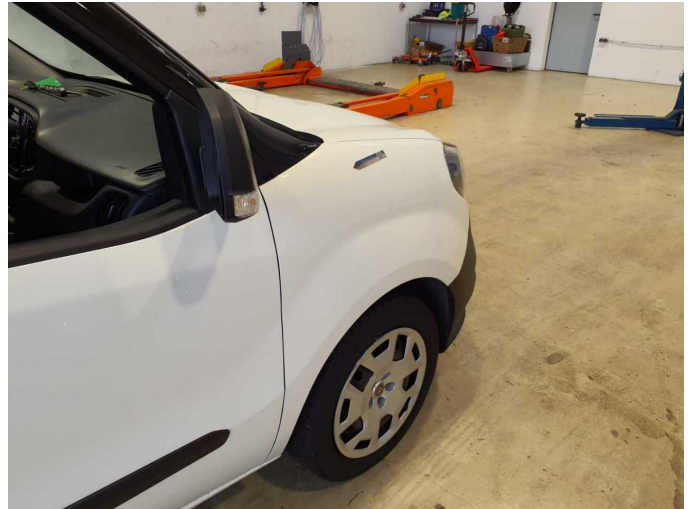

**Wear and tear 4:** Mudguard - right side: Mudguard - right side - dent(s) - No deduction



**Wear and tear 4:** Mudguard - right side: Mudguard - right side - dent(s) - No deduction



**Wear and tear 4:** Mudguard - right side: Mudguard - right side - dent(s) - No deduction



# Wartungshistorie

(gemäß Auftraggeber Informationen)

Fahrgestellnummer: ZFA26300006R41877  
Hersteller / Modell: FIAT FIAT Doblo Cargo Natural Power SX

Datum	KM-Stand	Beschreibung
31.07.2025	44.580	Luftfiltereinsatz ern; Systemtest/Eigendiagnose
20.05.2025	44.581	Motoröl b. Wartung; Regelwartungsdienst
06.03.2025	44.338	Systemtest/Eigendiagnose
25.07.2024	33.350	Bremse Sonstiges; Bremsflüssigkeit; HU + AU; Luftfiltereinsatz ern; Motoröl b. Wartung; Ölfilter ern; Regelwartungsdienst; Wartung Sonstiges
17.05.2023	20.238	Motoröl b. Wartung; Ölwechsel
13.05.2022	13.863	HU + AU; Luftfiltereinsatz ern; Motoröl b. Wartung; Regelwartungsdienst