



FIAT DOBLO

DOBLO CARGO FT MAXI 1.3 MULTIJET 95

750 KG PACK

VIN NO ZFA26300006E61150
Registration Number EH716MD



MOT Date



Last Service



Number of Owners



Last Service Mileage



Number of Keys



First Registration Date



2016-12-13

Odometer Reading



156000 km

Country First Registered



Inspection Report Summary

Customer	BCA Auto Encheres	Report Number	P20251007154516
Inspection Date / Place	2025-10-07 / BCA ANGOULEME	Cosmetic Grade	2

Vehicle Summary

Vehicle Condition	Non-Runner	VAT Type	Exempt Rate
Fuel Type	Diesel	Gearbox Type	Manual
Colour	White	Engine Size (cc)	1248
Engine Size	1.2	No of Doors	4
Family	Light Commercial Vehicle	Drive Train	Front
Seat Colour		No of Seats	2
Charging Cables		WLTP CO2 Emissions	
Engine Rating CV		Metalic Colour	Yes
Accident Damage	No	Euro Emission	

Vehicle History & Documents

Service Book Available	Present	Next Service Mileage	km
Previous Usage	Normal Use	Imported	No
Manufacturer Warrenty			





Equipment

Radio

Equipment Details

Seat Heating

Front

Air Conditioning

No

Sunroof Type

Tilt/Slide Steel

Cosmetic Damage

3 Dommages

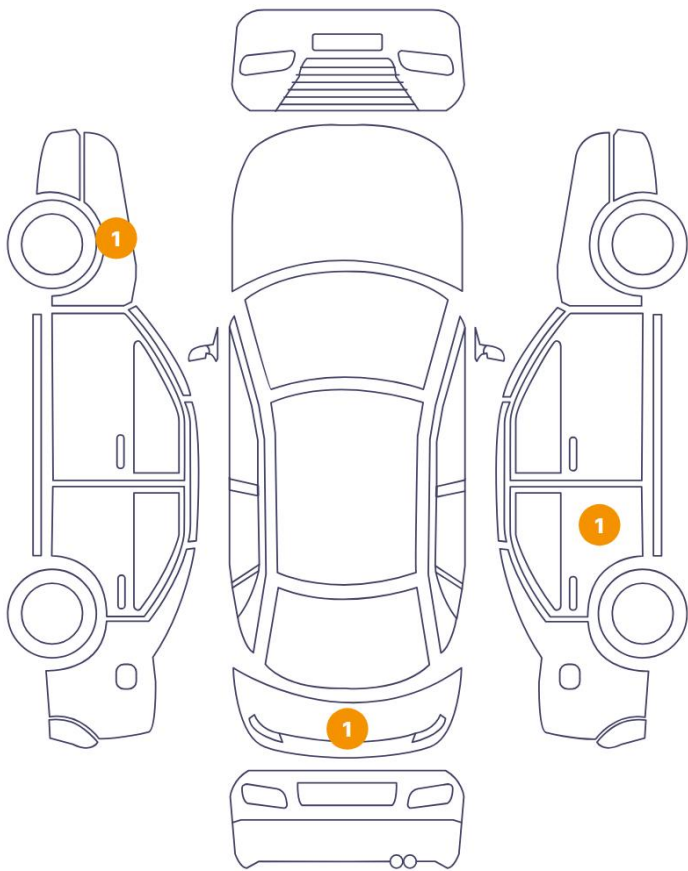

3 Dommages

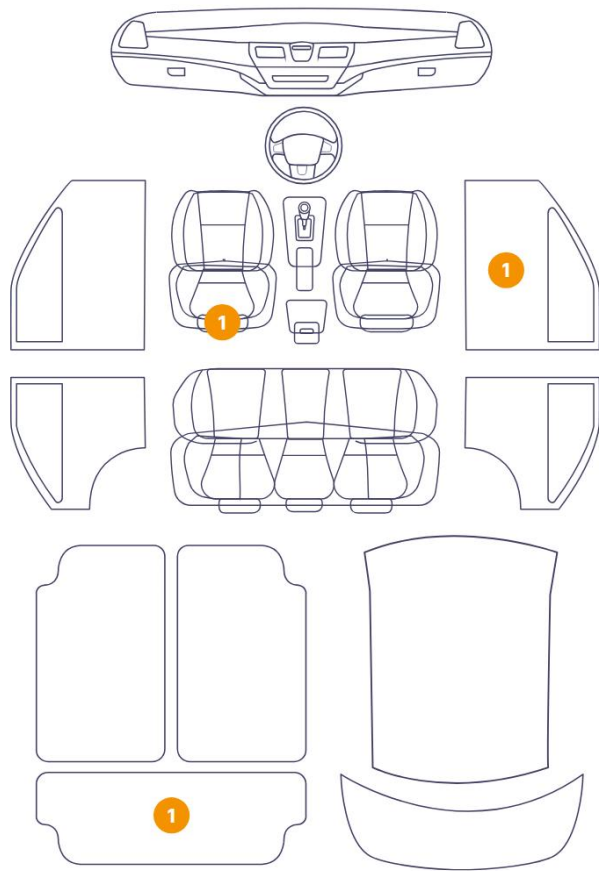

Component		Damage	Comments
1	Door / Back Right	Bodywork / Dent / Deformation	
2	Trunk Carpet	Interior / Dirty	
3	Seat / Front Left	Interior / Ripped	
4	Door Step / Front Right	Interior / Dirty	
5	Fender / Front Left	Bodywork / Dent / Dent	
6	Tailgate	Paint / Scratch / Line	



1. Door / Back Right
Bodywork / Dent / Deformation -



2. Trunk Carpet
Interior / Dirty -

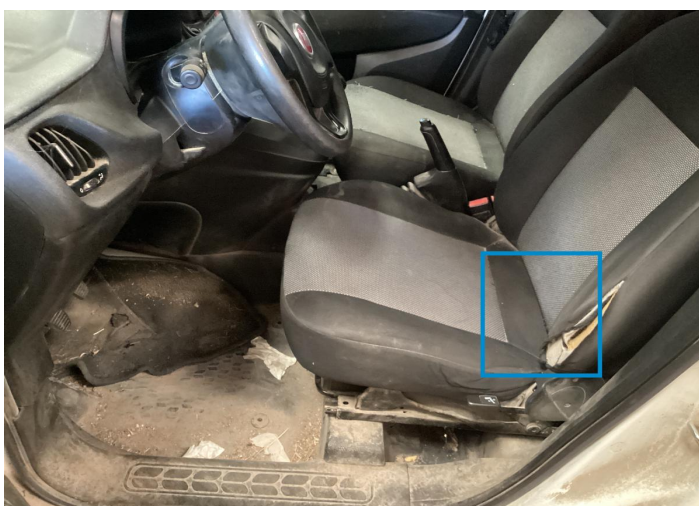

3. Seat / Front Left
Interior / Ripped -



4. Door Step / Front Right
Interior / Dirty -



5. Fender / Front Left
Bodywork / Dent / Dent -



6. Tailgate
Paint / Scratch / Line -

Mechanical Condition

Tyres

Presence Anti-Theft Lock Nut 

 *No troubles detected, good condition or correct tests, according to vehicle age and mileage*

 *Damages or malfunction detected that requires repairs by the buyer*

 *Not applicable*

 *Not tested*

Disclaimer Section

The test drive is done on a flat surface and lasts about 2 minutes. The driven distance is a minimum of 300 meters, including a u-turn, an acceleration and a braking phase. The highest speed achieved during this test is 50km/h. The mechanical check is a visual and dynamic diagnosis without any disassembly. We cannot guarantee any mechanical wear part.