



Expertise

Protocol number: 41257420
Order No. / Reference: 25132025
Inspection date: 28 Aug 2025

Manufacturer: Volvo	Model: V60 B4 D Geartronic Inscription
VIN: YV1ZWK5VDN2484040	



Vehicle details	
Manufacturer / Type / Model / Equipment	
Volvo V60 B4 D Geartronic Inscription	
Vehicle Identification number	YV1ZWK5VDN2484040
Mileage (Read)	110,679 km
First registration	20 Jan 2022
Number of holders	1
Next periodical technical inspection	05/2027
(Report on hand)	
Power / Engine displacement	145 kw / 1,969 ccm
Fuel type / Cylinder	Hybrid Diesel / E / 4
Gearbox / Number of gears	Automatic / 8
Type of drive	Front drive
Type of vehicle	Station wagon
Colour / colour code	Onyx Schwarz-Metallic
Doors / Seats	5 / 5
Upholstery type	Artificial leather
Colour of upholstery	Anthracite



Vehicle details			
Maintenance booklet / proof	digital proof / complete	Next maintenance in	43 Tag(e)
Last maintenance on / at	10/2024 at 89,954 km		
Key is / should be	2 / 2	FZG documents	ZB#2 (B) was available (copy), ZB#1 (S) was not available
		Letter No.	GF841456
Previous damage / Accident	Detectable	Repainting	Detectable
Inspection conditions	sufficient	Lifting equipment / pit	yes
Test drive	Not performed	Engine function test	Performed
Manufacturer key number/ type code number	9101 / BTH 00012		
Emission standard	EURO6;WLTP;AP;PI/CI; M, N1 I	Fine dust sticker	
Permitted total weight	2,280 kg	Empty weight	

Tyres				
Mounted tyres				
#	Tyre size	Type of tyre	Manufacturer	Tread depth
1)	235/45 R18 98W	Summer tyres on Light alloy	Michelin	4mm / 4mm
2)	235/45 R18 98W	Summer tyres on Light alloy	Michelin	5mm / 5mm
Additional tyres				
#	Tyre size	Type of tyre	Manufacturer	Tread depth
1)	225/50 R17 94H	Winter tyres on Light alloy	Dunlop	5mm / 5mm
2)	225/50 R17 94H	Winter tyres on Light alloy	Dunlop	7mm / 7mm
Replacement				
Typ	Tyre size	Type of tyre	Manufacturer	Tread depth
	Tirefit	Expiration date 12/2025		
Legend: Tread depth information for tires on the left is in the first place, for tires on the right is in the second place on the axle in the direction of travel				

Equipment

Standard equipment

- ABS - Anti-lock braking system
- Driver and passenger side airbags with two-stage deployment system
- Electrically adjustable exterior mirrors
- Outside temperature display
- Hill Start Assist (HSA)
- Condensation sensor
- On-board computer with vehicle control functions
- City Safety
- Color glazing
- roof edge spoiler
- Digital instrumentation 12.3" full-graphic display (31.2 cm diagonal, high-resolution)
- Insoles: Drift Wood
- Aluminum door sills with Volvo logo at the front
- Electronic differential lock
- Electric windows front and rear
- Automatic brake
- Luggage compartment partition net
- Transmission: 8-speed Geartronic
- Automatic tailgate (electric)
- Interior and exterior mirrors with automatic dimming
- Intelligent driver information system
- Keyless Drive (electronic access system)
- Automatic air conditioning
- Rear headrests foldable, electrically
- Stainless steel loading sill protection in the luggage compartment
- LED headlight "Thor's Hammer"
- Steering wheel: Multifunction buttons on the steering wheel
- Make-up mirrors for driver and passenger, illuminated
- Front center armrest with integrated storage compartment and cup holders
- Oncoming Lane Mitigation
- Parking ticket holder
- Upholstery: Leather/man-made leather comfort seats
- Radio: Sensus Connect infotainment system
- Radio accessories: Digital radio reception (DAB+)
- Rain sensor
- Road Edge Detection
- Run-off Road Protection
- Wheels: Tire pressure monitoring system (passive)
- Wheel accessories: Tire sealant (incl. 12-volt compressor - top speed 80 km/h)
- Power steering, speed-dependent
- Seat belts
- Safety steering column (adaptive)
- Seats: Driver and passenger seats height adjustable (electrically)
- Front passenger airbag can be switched off
- Ambient lighting
- Electrically foldable exterior mirrors
- Exterior mirrors and rear window heated (automatic)
- Fastening system for carrier bags in the luggage compartment
- Indicators (LED) integrated in exterior mirrors
- Brake light, third
- CleanZone air quality system
- Connected Safety
- Aluminum roof rails (integrated)
- Drive Mode
- Driver Alert - Attention Warning
- Parking aid, rear
- Electronic Stability Control (ESC) - Electronic Stability Control
- Window frame in chrome
- Waterfall-design front grille in chrome
- Cruise control system with variable speed limit
- Belt height adjustment at the front
- Rear window wiper
- Interior lighting
- ISOFIX mounts for the outer rear seats
- Child safety lock (manual, rear doors)
- Headrests (5) front and rear,
- Loading box under the load compartment floor
- Load compartment blind
- Lane Keeping Aid (LKA) - Active lane keeping assistant
- Steering wheel adjustable for height and length
- Steering wheel heating
- Rear center armrest (folding) with cup holder
- Sensus navigation system
- Emergency brake lights
- Parking brake, electric
- Particle filter: Soot particle filter for diesel
- Radio: High Performance Sound audio system
- Radio accessories: Apple CarPlay and Android Auto
- Radio accessories: Two USB-C interfaces on the back of the tunnel console
- Road Sign Information (RSI)
- Wheels: Light alloy wheels 18" 10-multi-spoke design diamond cut/graphite look (8 J x 18 with tires 235/45 R 18 W)
- Gear lever made of Swedish crystal glass by Orrefors
- Safety braking system with disc brakes all around (internally ventilated)
- Seats: Adjustable leg rest for driver and passenger seat
- Seats: Driver's seat electrically adjustable
- Seats: Lumbar support (4-way electrically adjustable) for driver and front passenger seat



- Seats: Rear seats in 40/60 split or fully foldable with through-loading function
- Start/Stop technology
- Tank filler neck with misfuelling protection
- Volvo On Call with WiFi hotspot
- Immobiliser
- Central locking with two radio remote controls and integrated emergency keys

- Heated front seats
- Power socket
- Lashing eyes in the luggage compartment (foldable)
- Preparation for Trailer Stability Control (TSA)
- WHIPS whiplash protection system

Extra equipment

- Park Assist Pilot (intelligent parking assistant) in combination with parking assistance package (including front and rear parking aid, parking assistant for parking spaces parallel and perpendicular to the direction of travel (left and right) as well as reversing from parallel parking spaces. The steering is controlled by the assistant, starting and braking are controlled by the driver. The parking space must be at least 1.2 times the length of the vehicle.)
- Package: Parking Assistance Package (front and rear parking sensors - rear view camera)
- Paintwork: metallic paint
- Side and rear windows tinted (from B-pillar)

Brief expert findings

Documents submitted	At the time of the inspection, the registration certificate Part 2 (letter) was available, but the registration certificate Part 1 (certificate) was not. (Copy)
VIN comparison	The vehicle identification number (VIN) was read from the vehicle and its conformity with the submitted documents was verified during the inspection by the undersigned.
Inspection	The inspection conditions were sufficient for the assessment of the vehicle. Lifting equipment and a pit were available for examining the vehicle.
Test drive	No test drive/maneuvering was carried out during the inspection of the vehicle.
Engine function test	An engine test run was performed.

Value reducing factors

No.	Component group	Description
1	Rear bumper	Rear bumper - Scratch(es) - Smart repair
2	Side panel - rear left side	Side panel - Scratch(es) - Smart repair
3	Wheel / tyres	Alloy rim - rear right side - Scratched - Replace
4	Front bumper	Front bumper - Scratch(es) - Repair and paint

Wear and tear

No.	Component group	Description
1	Body	Body - Scratch(es) - No deduction
2	Door - rear right side	Door - Scratch(es) - No deduction
3	Wheel / tyres	Tyre - rear right side - Scratch(es) - No deduction
4	Wheel / tyres	Alloy rim - front right side - Scratch(es) - No deduction

The vehicle shows signs of wear commensurate with its age and use.

Previous damages

No.	Previous damage	Extent of damage (Net)
1	Side right, Provided by user / customer, from 27 Apr 2023	4.448,29 €



Repainting

No. Repainting

1 Door - front left side, Professionally carried out

Paint coat thickness measurement

Door - front left side	174 µm	Door - front right side	128 µm
------------------------	--------	-------------------------	--------

Order/Scope of order

The order was placed to prepare a sales report for the vehicle described. This includes the following:

- Description of core relevant information about the vehicle
- Documentation of equipment features
(*Delivery by third-party service providers*)
- Documentation of damage, defects, missing parts
- Documentation of previous damage, unrepaired previous damage, repainting
- a brief visual or functional inspection of the equipment details if possible.
(*Functional tests of driver assistance systems are not included in the scope of services!*)
- a photo documentation of the vehicle

Basis for the order

This product is based on the Alphabet Fuhrpark GmbH guidelines for vehicle returns and valuations. The expert makes the explicit findings in each individual case objectively within the framework of the specified standards based on his or her own expertise.

The vehicle inspection takes place in a disassembled state.

Damage or defects that can only be detected during disassembly/diagnosis work or through advanced knowledge remain within the scope of the prognosis risk. An extended risk exists for concealed defects caused by fraudulent deception and not identifiable by the expert.

Damage or defects resulting from normal use or wear and tear of the vehicle will be accepted according to the applicable standard.

There was no explicit identification or monetary consideration of the expected features within the product.

Features which in their nature and severity slightly exceed normal use but do not constitute unacceptable damage will be documented and identified under signs of use if necessary.

Damage or defects which, according to the underlying standard, can no longer be attributed to normal use or wear and tear are listed in the product under "Depreciating Factors".

Depending on the product specification, a monetary ID can be provided. If this takes place, the costs can be 100% d or pro rata depending on the vehicle's age and mileage.

Previous damages

According to available information previous damages were repaired at the vehicle. Traces of repairs, which allow conclusions about the area of repair, were not recognizable during the inspection.

Comments

- Winterradsatz ist kein Bestandteil des Auslieferumfangs.



Figure 1: Diagonal front (left)



Figure 2: Diagonal front (right)



Figure 3: Diagonal rear (left)



Figure 4: Diagonal rear (right)



Figure 5: Interior - front



Figure 6: Interior - rear



Figure 7: Instrument cluster



Figure 8: Instrument panel



Figure 9: interior 360° view



Figure 10: Cargo area

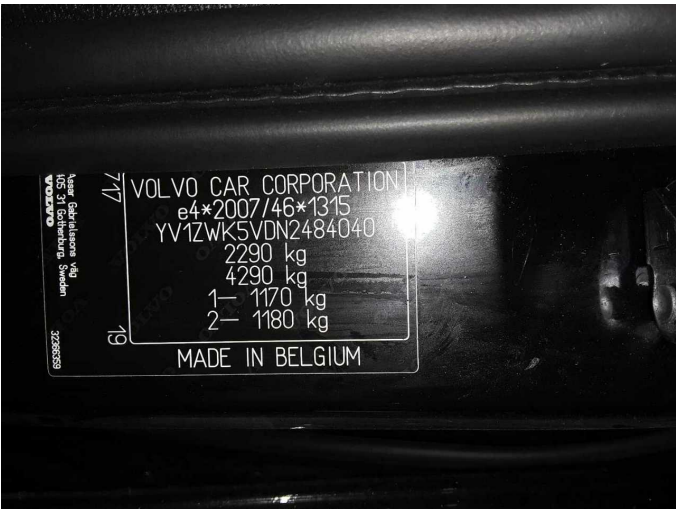

Figure 11: VIN



Figure 12: Mounted tyres

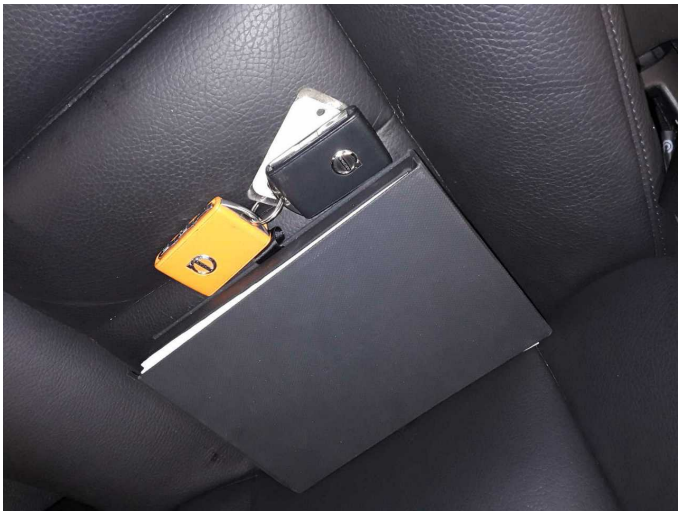

Figure 13: Documents

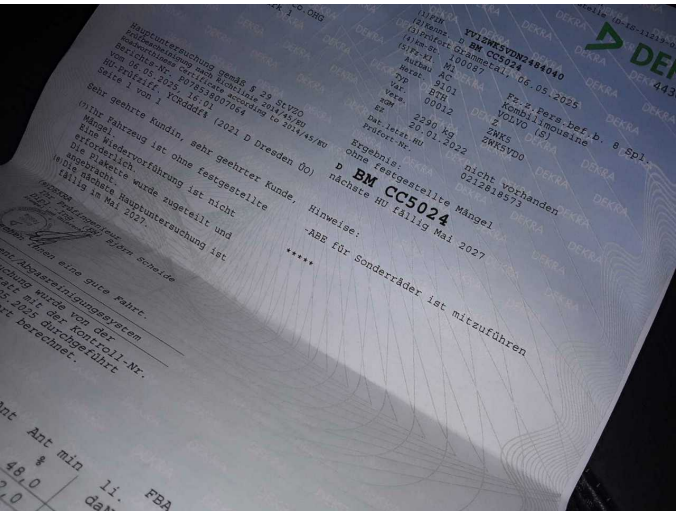

Figure 14: Documents

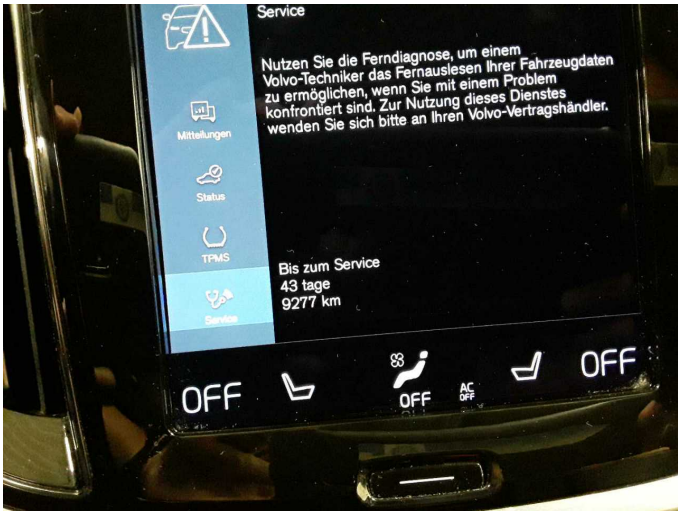

Figure 15: Documents

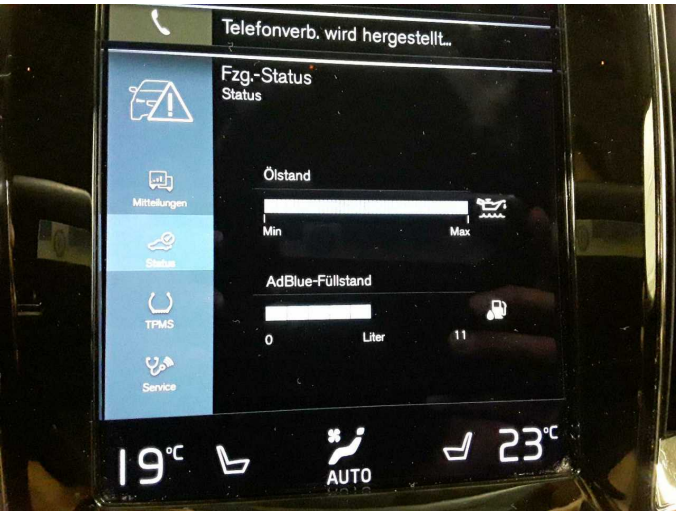

Figure 16: Documents



Figure 17: Additional tyres

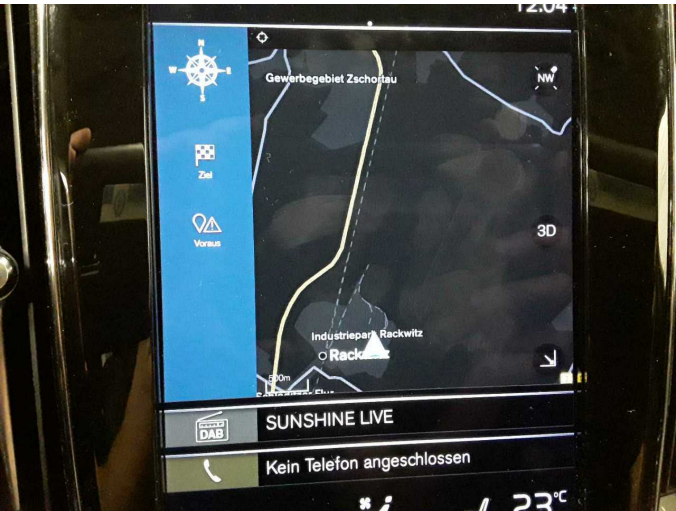

Figure 18: Navigation



Figure 19: Misc.



Figure 20: Misc.



Figure 21: Misc.



Figure 22: Misc.



Figure 23: Misc.

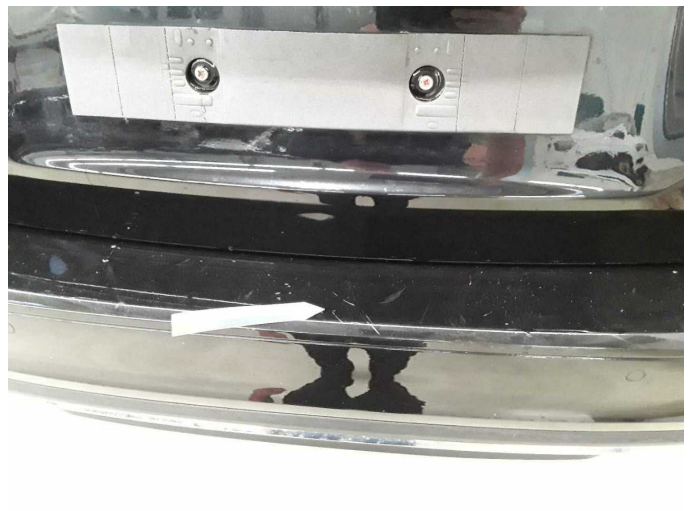

Damage 1: Rear bumper: Rear bumper - Scratch(es) - Smart repair



Damage 1: Rear bumper: Rear bumper - Scratch(es) - Smart repair



Damage 2: Side panel - rear left side: Side panel - Scratch(es) - Smart repair



Damage 2: Side panel - rear left side: Side panel - Scratch(es) - Smart repair



Damage 3: Wheel / tyres: Alloy rim - rear right side - Scratched - Replace



Damage 3: Wheel / tyres: Alloy rim - rear right side - Scratched - Replace



Damage 3: Wheel / tyres: Alloy rim - rear right side - Scratched - Replace



Damage 3: Wheel / tyres: Alloy rim - rear right side - Scratched - Replace



Damage 4: Front bumper: Front bumper - Scratch(es) - Repair and paint

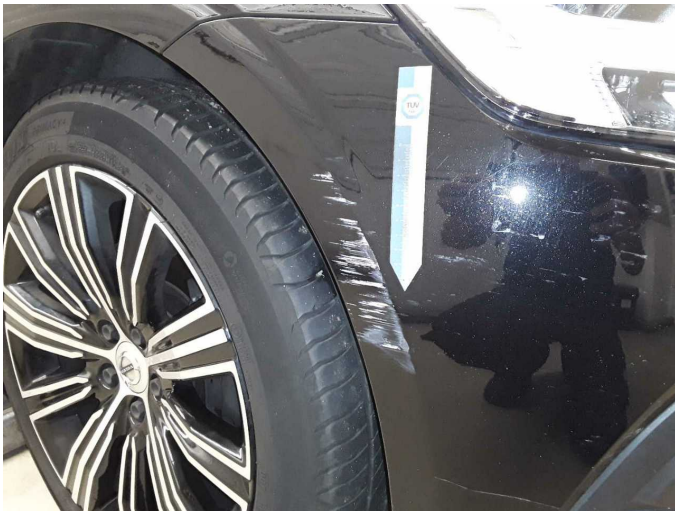

Damage 4: Front bumper: Front bumper - Scratch(es) - Repair and paint



Damage 4: Front bumper: Front bumper - Scratch(es) - Repair and paint



Damage 4: Front bumper: Front bumper - Scratch(es) - Repair and paint



Wear and tear 3: Wheel / tyres: Tyre - rear right side - Scratch(es) - No deduction



Wear and tear 3: Wheel / tyres: Tyre - rear right side - Scratch(es) - No deduction



Wear and tear 4: Wheel / tyres: Alloy rim - front right side - Scratch(es) - No deduction



Wear and tear 4: Wheel / tyres: Alloy rim - front right side - Scratch(es) - No deduction



Door - front left side: 174 µm



Door - front left side: 174 µm



Door - front right side: 128 µm



Wartungshistorie

(gemäß Auftraggeber Informationen)

Fahrgestellnummer: YV1ZWK5VDN2484040
Hersteller / Modell: VOLVO VOLVO V60 B4 D Geartronic Inscription

Datum	KM-Stand	Beschreibung
06.05.2025	100.093	AU
15.10.2024	89.954	Bremse Sonstiges; Bremsklötze hinten; Bremsklötze vorne; Bremsscheiben + Klötze v; Bremsscheiben vorne; Motoröl b. Wartung; Ölfilter ern; Regelwartungsdienst; Wartung Sonstiges
03.11.2023	63.498	Bremsflüssigkeit ern; Kraftstofffilter ern; Luftfiltereinsatz ern; Motoröl b. Wartung; Regelwartungsdienst
21.11.2022	31.585	Motoröl b. Wartung; Regelwartungsdienst