



Expertise

Protocol number: 41219305
Order No. / Reference: 25104840
Inspection date: 26 Aug 2025

Manufacturer: Volvo

Model: V60 T8 AWD Twin Engine Geartronic R-Design

VIN: YV1ZWBMUDL1397872



Vehicle details

Manufacturer / Type / Model / Equipment

Volvo V60 T8 AWD Twin Engine Geartronic R-Design

Vehicle Identification number YV1ZWBMUDL1397872
Mileage (Read) 112,374 km
First registration 17 Jul 2020
Number of holders 1
Next periodical technical inspection 07/2027
(Report on hand)

Power / Engine displacement 223 kw / 1,969 ccm
Fuel type / Cylinder Hybr.B/E ext. edition / 4
Gearbox / Number of gears Automatic / 8
Type of drive All-wheel drive
Type of vehicle Station wagon

Colour / colour code Ice White
Doors / Seats 5 / 5
Upholstery type Cloth / leather combination
Colour of upholstery Grey-Black



Vehicle details

Maintenance booklet / proof	digital proof / complete	Next maintenance in	19 Tag(e)
Last maintenance on / at	09/2024 at 90,847 km		
Key is / should be	2 / 2	FZG documents	ZB#2 (B) was available (copy), ZB#1 (S) was not available
		Letter No.	FU844306
Previous damage / Accident	None detectable	Repainting	None detectable
Inspection conditions	sufficient	Lifting equipment / pit	yes
Test drive	Not performed	Engine function test	Performed
Manufacturer key number/ type code number	9101 / BOA 00012		
Emission standard	EURO6;WLTP;DG;PI/CI; M, N1 I	Fine dust sticker	
Permitted total weight	2,550 kg	Empty weight	

Tyres

Mounted tyres

#	Tyre size	Type of tyre	Manufacturer	Tread depth
1)	235/45 R18 98W	Summer tyres on Light alloy	Michelin	4mm / 4mm
2)	235/45 R18 98W	Summer tyres on Light alloy	Pirelli	2mm / 2mm

Additional tyres

#	Tyre size	Type of tyre	Manufacturer	Tread depth
1)	235/45 R18 98V	Winter tyres on Light alloy	Nokian	4mm / 4mm
2)	235/45 R18 98V	Winter tyres on Light alloy	Nokian	4mm / 4mm

Replacement

Typ	Tyre size	Type of tyre	Manufacturer	Tread depth
	Tirefit	Expiration date 04/2024		

Legend: Tread depth information for tires on the left is in the first place, for tires on the right is in the second place on the axle in the direction of travel



Equipment

Standard equipment

- ABS - Anti-lock braking system
- Driver and passenger side airbags with two-stage deployment system
- Electrically foldable exterior mirrors
- Sport exterior mirrors in high-gloss black
- Hill Start Assist (HSA)
- Indicators (LED) integrated in exterior mirrors
- Brake light, third
- CleanZone air quality system
- Connected Safety
- roof edge spoiler
- Digital instrumentation 12.3" full-graphic display (31.2 cm diagonal, high-resolution)
- Inlays: Aluminum inlay METAL MESH
- Electronic differential lock Corner Traction Control (CTC)
- Electric windows front and rear
- Automatic brake
- R-Design front grille
- Floor mats: R-Design textile floor mats front and rear
- Cruise control system with variable speed limit
- Automatic tailgate (electric)
- Rear window wiper
- Interior and exterior mirrors with automatic dimming
- ISOFIX mounts for the outer rear seats
- Child safety lock (manual, rear doors)
- Headrests (5) front and rear,
- Loading box under the load compartment floor
- Stainless steel loading sill protection in the luggage compartment
- Steering wheel: Multifunction buttons on the steering wheel in black
- Make-up mirrors for driver and passenger, illuminated
- Front center armrest with integrated storage compartment and cup holders
- Emergency brake lights
- Parking brake, electric
- Pedals: R-Design sports pedals
- Radio: Sensus Connect infotainment system with high-performance sound
- Rain sensor
- Wheels: Light alloy wheels 18" 5-twin spokes Sport Design diamond cut/graphite look
- Gear lever made of Swedish crystal glass by Orrefors
- Seat belts
- Seats: Adjustable leg rest for driver and passenger seat
- Seats: Driver's seat electrically adjustable
- Seats: Lumbar support (4-way electrically adjustable) for driver and front passenger seat
- Auxiliary heater with timer (fuel-powered)
- Front passenger airbag can be switched off
- All-wheel drive (AWD) with Instant Traction
- Ambient lighting
- Exterior mirrors electrically adjustable and heated
- Outside temperature display
- Condensation sensor
- On-board computer with vehicle control functions
- City Safety
- Color glazing
- Anthracite headliner
- Roof rails in high-gloss black (integrated)
- Drive Mode
- Driver Alert
- R-Design aluminum front door sills
- ESC - driving dynamics control
- Window frame in high-gloss black
- Front and rear apron Sport
- Wireless remote control with leather case
- Luggage compartment partition net
- Transmission: 8-speed Geartronic
- Rear window, heated
- IDIS (Intelligent Driver Information System)
- Interior lighting
- Keyless start
- Automatic air conditioning
- Paint finish: Uni
- Charging cable Schuko / Type 2 (Mode 2), 4.5 m length
- Load compartment blind
- Steering wheel adjustable for height and length
- Steering wheel: R-Design sports leather steering wheel with R-Design emblem
- Rear center armrest (folding) with cup holder
- Sensus navigation system
- Mesh pocket in the passenger footwell
- Package: Winter
- Particle filter: gasoline particulate filter
- Upholstery: Leather/Mash-Textile sports seats
- Radio accessories: Apple CarPlay and Android Auto
- Radio accessories: subwoofer
- Run-off Road Protection
- Wheels: Tire pressure monitoring system (passive)
- Wheel accessories: tire sealant
- Power steering, speed-dependent
- Safety steering column (adaptive)
- Seats: Driver and passenger seats height adjustable (electrically)
- Seats: Rear seats in 40/60 split or fully foldable with through-loading function



- Power socket
- Volvo On Call with WiFi hotspot
- Immobiliser
- Central locking with two radio remote controls and integrated emergency keys

- Start/Stop technology
- Lashing eyes in the luggage compartment (foldable)
- Preparation for Trailer Stability Control (TSA)
- WHIPS whiplash protection system

Extra equipment

- Trailer hitch (semi-electric)
- Package: IntelliSafe Pro (Pilot Assist: - Adaptive Cruise Control with Distance Warning and Lane Keeping Assist up to speeds of 130 km/h - Blind Spot Information System (BLIS), Blind Spot Assist including Lane Change Warning - Cross Traffic Alert (CTA), Cross Traffic Alert for vehicles, cyclists, and pedestrians when reversing out of a parking space - Rear Impact Mitigation)
- Package: Lights (Headlight cleaning system - Full-LED headlights "Thor's Hammer" Active High Beam with extended high beam, dynamic cornering light, intelligent high beam assistant with adaptive headlight range control and integrated LED daytime running lights)
- Parking camera with 360° surround view
- Radio accessories: Digital radio reception (DAB+) (In addition to the analogue station selection. Please note: Digital reception depends on local network availability)
- Side and rear windows tinted (from B-pillar)
- Windscreen, heater
- Package: Cargo Compartment Pro (child safety locks for the rear doors (electric) - fastening system for carrying bags in the luggage compartment - folding headrests of the 2nd row of seats (electric) - lockable glove compartment - Keyless Drive (electronic entry system) with sensor-controlled tailgate, waterproof micro key, illuminated door handles and floor lights)
- Package: Parking assistance (front and rear parking sensors - rear view camera)
- Park Assist Pilot (Intelligent Parking Assistant) (Parking assistant for parking spaces parallel and perpendicular to the direction of travel (left and right), as well as for exiting parallel parking spaces. The assistant controls the steering angle; starting and braking are performed by the driver. The parking space must be at least 1.2 times the length of the vehicle.)

Brief expert findings

Documents submitted	At the time of the inspection, the registration certificate Part 2 (letter) was available, but the registration certificate Part 1 (certificate) was not. (Copy)
VIN comparison	The vehicle identification number (VIN) was read from the vehicle and its conformity with the submitted documents was verified during the inspection by the undersigned.
Inspection	The inspection conditions were sufficient for the assessment of the vehicle. Lifting equipment and a pit were available for examining the vehicle.
Test drive	No test drive/maneuvering was carried out during the inspection of the vehicle.
Engine function test	An engine test run was performed.

Value reducing factors

No.	Component group	Description
1	Equipment	Tirefit filler - Expired - Replace
2	Bonnet	Bonnet - dent(s) - Smooth repair work
3	Seat - front	Backrest cover - right side (Schale hinten) - Scratch(es) - Smart repair
4	Seat - front	Backrest cover - left side - Scratch(es) - Smart repair
5	Wheel / tyres	Tyre - front right side - Damaged - Replace
6	Wheel / tyres	Alloy rim - front right side - Scratch(es) - Loss in value
7	Wheel / tyres	Tyre - right (2mm) - does not comply with manufacturer specifications - Replace
8	Rear bumper	Rear bumper - Scratch(es) - Paint
9	Roof	Roof - Corrosion - Repair and paint

Wear and tear



No.	Component group	Description
1	2nd wheel set	Tyres - complete set (4mm) - Does not meet the leasing specifications - No deduction
2	Side panel - rear right side	Side panel - dent(s) - No deduction

The vehicle shows signs of wear commensurate with its age and use.

Order/Scope of order

The order was placed to prepare a sales report for the vehicle described. This includes the following:

- Description of core relevant information about the vehicle
- Documentation of equipment features
(*Delivery by third-party service providers*)
- Documentation of damage, defects, missing parts
- Documentation of previous damage, unrepaired previous damage, repainting
- a brief visual or functional inspection of the equipment details if possible.
(*Functional tests of driver assistance systems are not included in the scope of services!*)
- a photo documentation of the vehicle

Basis for the order

This product is based on the Alphabet Fuhrpark GmbH guidelines for vehicle returns and valuations. The expert makes the explicit findings in each individual case objectively within the framework of the specified standards based on his or her own expertise.

The vehicle inspection takes place in a disassembled state.

Damage or defects that can only be detected during disassembly/diagnosis work or through advanced knowledge remain within the scope of the prognosis risk. An extended risk exists for concealed defects caused by fraudulent deception and not identifiable by the expert.

Damage or defects resulting from normal use or wear and tear of the vehicle will be accepted according to the applicable standard.

There was no explicit identification or monetary consideration of the expected features within the product.

Features which in their nature and severity slightly exceed normal use but do not constitute unacceptable damage will be documented and identified under signs of use if necessary.

Damage or defects which, according to the underlying standard, can no longer be attributed to normal use or wear and tear are listed in the product under "Depreciating Factors".

Depending on the product specification, a monetary ID can be provided. If this takes place, the costs can be 100% d or pro rata depending on the vehicle's age and mileage.

Previous damages

Apparently, no repaired previous damage could be found on the vehicle.

Comments

Der beiliegende Radsatz gehört nicht zur Ausstattung.



Figure 1: Diagonal front (left)



Figure 2: Diagonal front (right)



Figure 3: Diagonal rear (left)



Figure 4: Diagonal rear (right)



Figure 5: Interior - front



Figure 6: Interior - rear



Figure 7: Instrument cluster



Figure 8: Instrument panel



Figure 9: interior 360° view



Figure 10: Cargo area



Figure 11: VIN



Figure 12: Mounted tyres



Figure 13: Documents



Figure 14: Documents



Figure 15: Documents

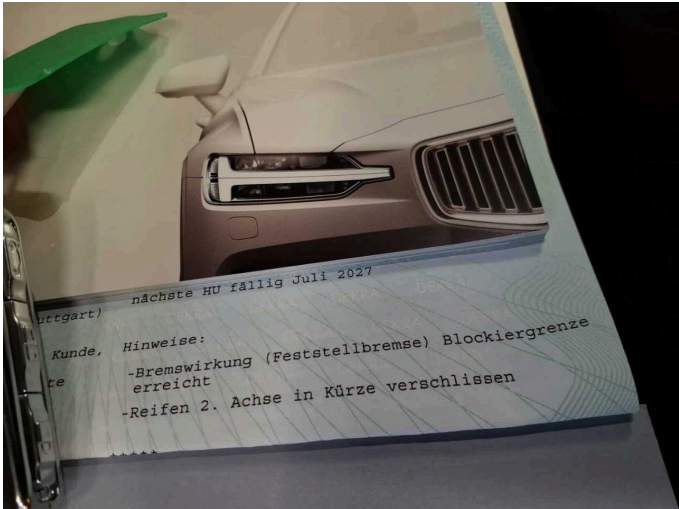

Figure 16: Documents

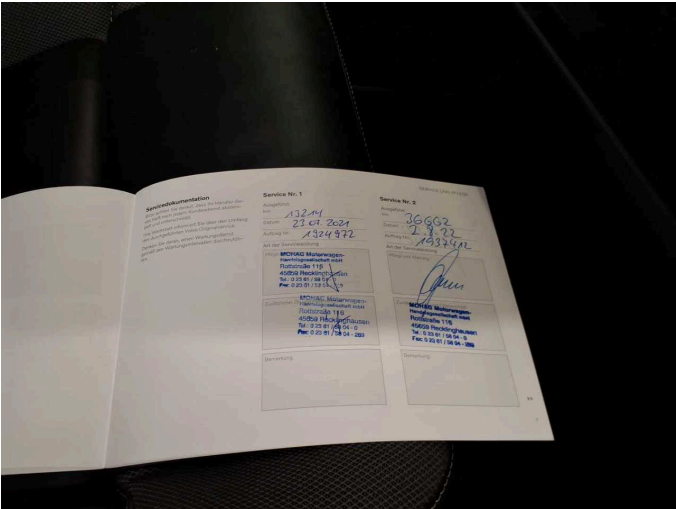

Figure 17: Documents

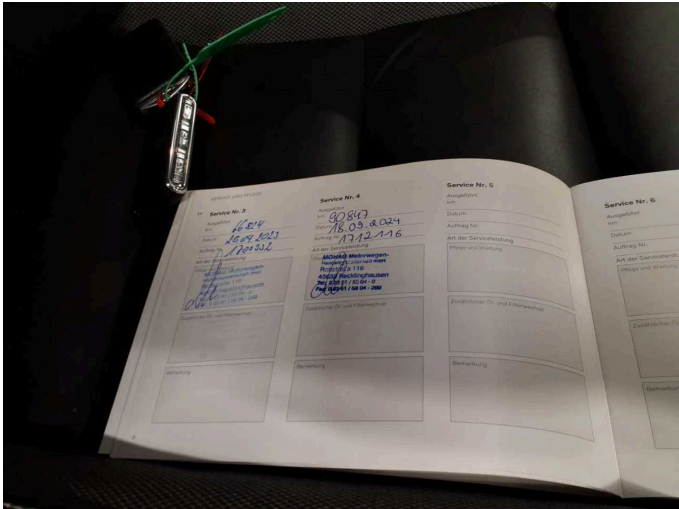

Figure 18: Documents



Figure 19: Additional tyres



Figure 20: Additional tyres



Figure 21: Navigation

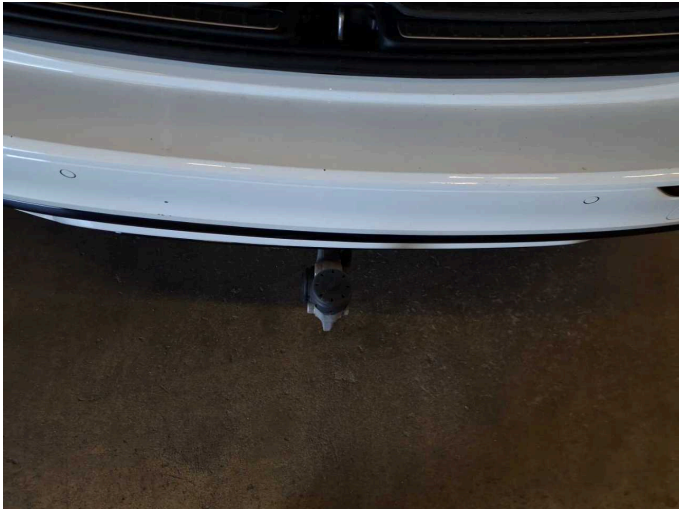

Figure 22: Misc.



Figure 23: Misc.



Figure 24: Misc.

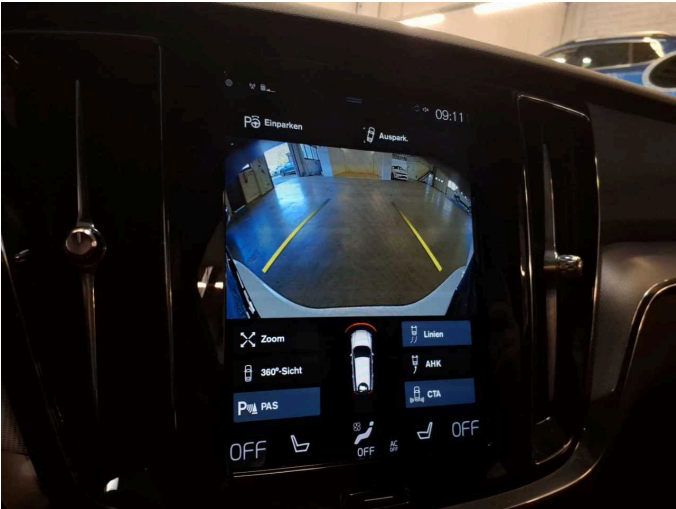

Figure 25: Misc.



Figure 26: Misc.



Figure 27: Misc.



Figure 28: Misc.

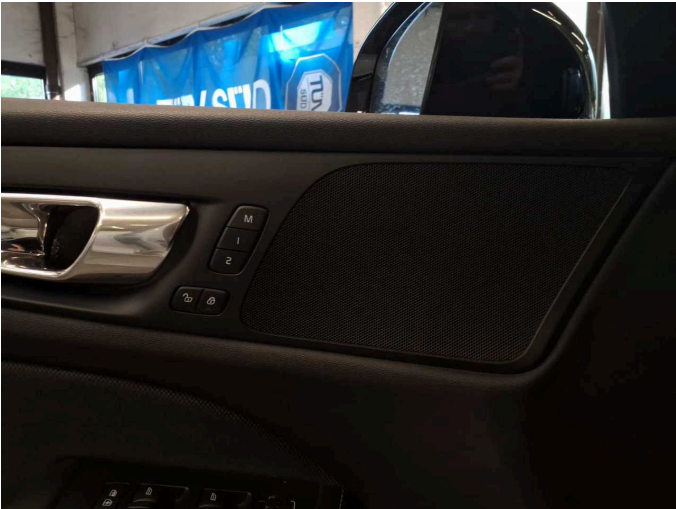

Figure 29: Misc.



Figure 30: Misc.



Figure 31: Misc.



Figure 32: Misc.

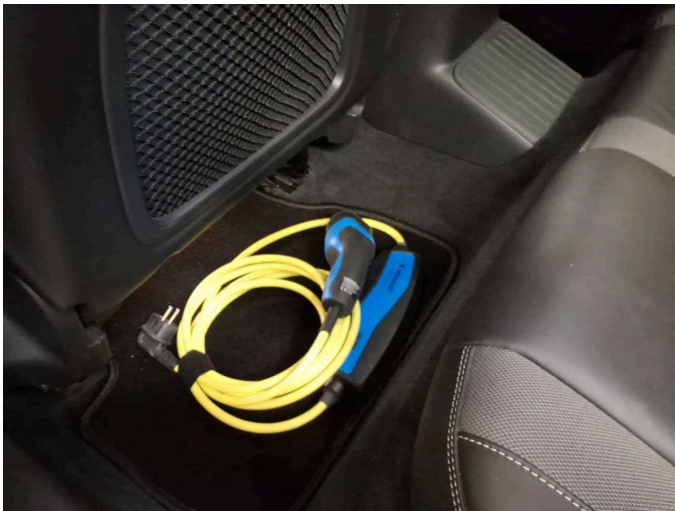

Figure 33: Misc.

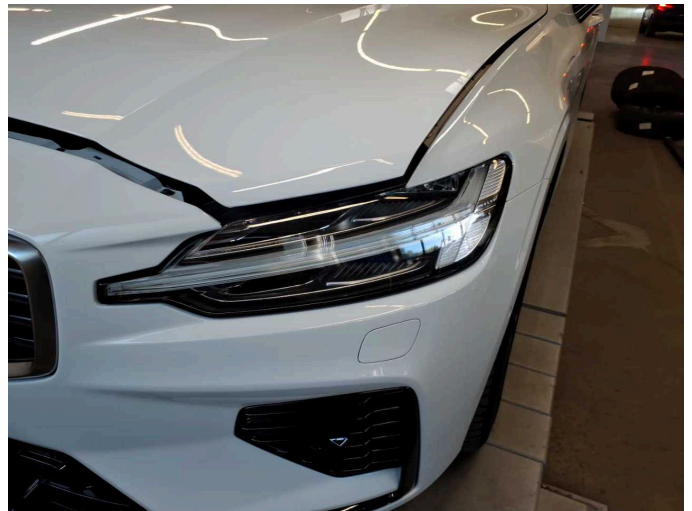

Figure 34: Misc.



Figure 35: Misc.



Figure 36: Misc.



Figure 37: Misc.

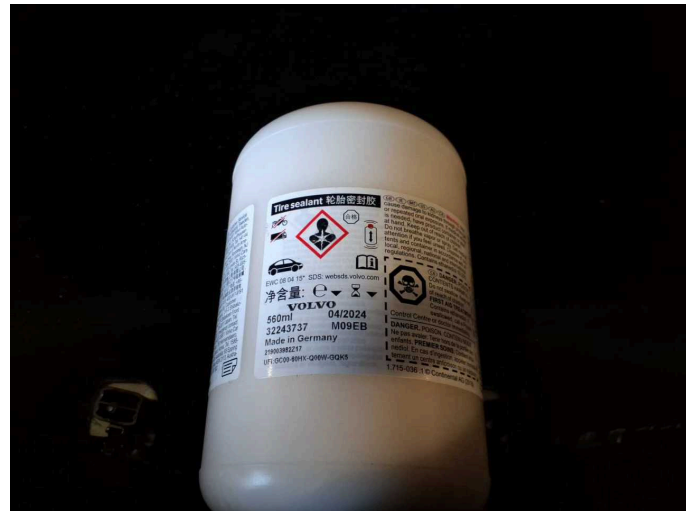

Damage 1: Equipment: Tirefit filler - Expired - Replace



Damage 2: Bonnet: Bonnet - dent(s) - Smooth repair work



Damage 2: Bonnet: Bonnet - dent(s) - Smooth repair work

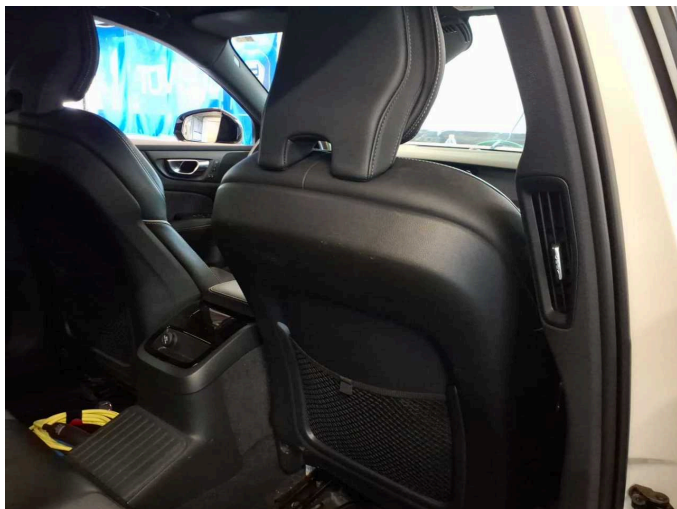

Damage 3: Seat - front: Backrest cover - right side (Schale hinten) - Scratch(es) - Smart repair



Damage 3: Seat - front: Backrest cover - right side (Schale hinten) - Scratch(es) - Smart repair



Damage 4: Seat - front: Backrest cover - left side - Scratch(es) - Smart repair



Damage 4: Seat - front: Backrest cover - left side - Scratch(es) - Smart repair



Damage 5: Wheel / tyres: Tyre - front right side - Damaged - Replace



Damage 5: Wheel / tyres: Tyre - front right side - Damaged - Replace

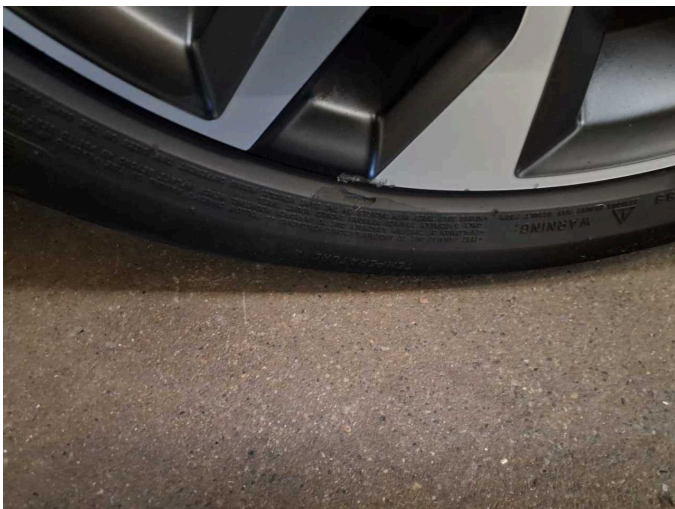

Damage 5: Wheel / tyres: Tyre - front right side - Damaged - Replace



Damage 6: Wheel / tyres: Alloy rim - front right side - Scratch(es) - Loss in value



Damage 6: Wheel / tyres: Alloy rim - front right side - Scratch(es) - Loss in value



Damage 7: Wheel / tyres: Tyre - right (2mm) - does not comply with manufacturer specifications - Replace



Damage 7: Wheel / tyres: Tyre - right (2mm) - does not comply with manufacturer specifications - Replace



Damage 8: Rear bumper: Rear bumper - Scratch(es) - Paint



Damage 8: Rear bumper: Rear bumper - Scratch(es) - Paint



Damage 8: Rear bumper: Rear bumper - Scratch(es) - Paint



Damage 8: Rear bumper: Rear bumper - Scratch(es) - Paint



Damage 8: Rear bumper: Rear bumper - Scratch(es) - Paint



Damage 9: Roof: Roof - Corrosion - Repair and paint

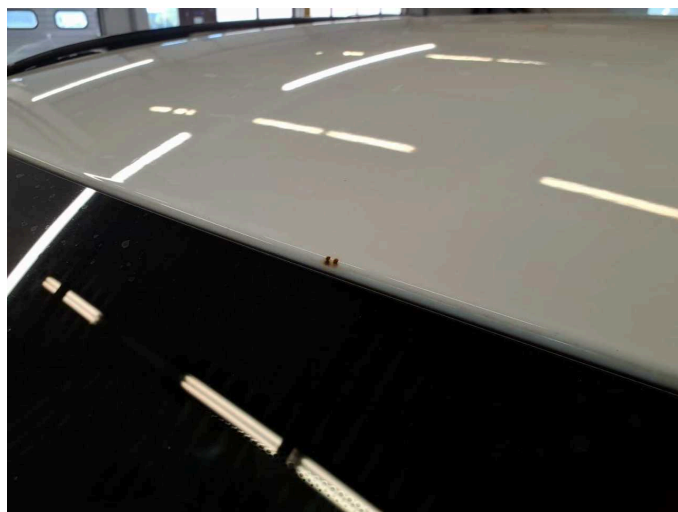

Damage 9: Roof: Roof - Corrosion - Repair and paint



Wartungshistorie

(gemäß Auftraggeber Informationen)

Fahrgestellnummer: YV1ZWBMUDL1397872

Hersteller / Modell: VOLVO VOLVO V60 T8 AWD Twin Engine Geartronic R-Design

Datum	KM-Stand	Beschreibung
29.07.2025	112.342	AU
13.03.2025	103.992	Systemtest/Eigendiagnose
18.09.2024	90.847	Bremse Sonstiges; Bremsklötze hinten; Bremsklötze vorne; Motoröl b. Wartung; Ölfilter ern; Regelwartungsdienst; Wartung Sonstiges
09.09.2024	90.618	Reparatur Hochvoltanlage; Systemtest/Eigendiagnose
20.09.2023	66.824	Luftfiltereinsatz ern; Motoröl b. Wartung; Ölfilter ern; Regelwartungsdienst; Reparatur Sonstiges; Wartung Sonstiges; Zündkerzen ern
06.07.2023	59.032	AU
10.05.2023	55.440	Systemtest/Eigendiagnose
14.07.2022	36.662	Motoröl b. Wartung; Ölfilter ern; Regelwartungsdienst; Wartung Sonstiges
15.07.2021	13.214	Kleine Inspektion; Motoröl b. Wartung; Ölfilter ern; Wartung Sonstiges