



Expertise

Protocol number: 41755684
Order number / reference: 25238467
Inspection date: 30 Sept 2025

Manufacturer: Volvo

Model: V60 T6 AWD Recharge Geartronic RDesign

VIN: YV1ZWBFVDM1450268



Vehicle details	
Manufacturer / Type / Model / Equipment	
Volvo V60 T6 AWD Recharge Geartronic RDesign	
Vehicle Identification number	YV1ZWBFVDM1450268
Mileage (Read)	139,321 km
First registration	9 Jun 2021
Number of holders	1
Next periodical technical inspection	06/2026
(Report on hand)	
Power / Engine displacement	186 kw / 1,969 ccm
Fuel type / Cylinder	Hybr.B/E ext. edition / 4
Gearbox / Number of gears	Automatic / 8
Type of drive	All-wheel drive
Type of vehicle	Station wagon
Colour / colour code	Onyx Schwarz-Metallic
Doors / Seats	5 / 5
Upholstery type	Cloth / leather combination
Colour of upholstery	Grey



Vehicle details

Maintenance booklet / proof	Non-existent	Next maintenance in	21,659 km
Key is / should be	2 / 2	FZG documents	ZB#2 (B) was available (copy), ZB#1 (S) was not available
		Letter No.	GA557676
Previous damage / Accident	None detectable	Repainting	None detectable
Inspection conditions	sufficient	Lifting equipment / pit	yes
Test drive	Not performed	Engine function test	Performed
Manufacturer key number/ type code number	9101 / BOH 00015		
Emission standard	EURO6;WLTP;AP;PI/CI; M, N1 I	Fine dust sticker	
Permitted total weight	2,550 kg	Empty weight	

Tyres

Mounted tyres

#	Tyre size	Type of tyre	Manufacturer	Tread depth
1)	235/40 R19 96Y	Summer tyres on Light alloy	Michelin	5mm / 5mm
2)	235/40 R19 96Y	Summer tyres on Light alloy	Michelin	5mm / 5mm

Additional tyres

#	Tyre size	Type of tyre	Manufacturer	Tread depth
1)	235/40 R19 96V	Winter tyres on Light alloy	Pirelli	5mm / 5mm
2)	235/40 R19 96V	Winter tyres on Light alloy	Pirelli	5mm / 5mm

Replacement

Typ	Tyre size	Type of tyre	Manufacturer	Tread depth
Tirefit		Expiration date 05/2025		

Legend: Tread depth information for tires on the left is in the first place, for tires on the right is in the second place on the axle in the direction of travel

Equipment

Standard equipment

- ABS - Anti-lock braking system
- Front passenger airbag can be switched off
- All-wheel drive (AWD) with Instant Traction
- Ambient lighting
- Electrically foldable exterior mirrors
- Sport exterior mirrors in high-gloss black
- Fastening system for carrier bags in the luggage compartment
- Indicators (LED) integrated in exterior mirrors
- Brake light, third
- CleanZone air quality system
- Connected Safety
- roof edge spoiler
- Digital instrumentation 12.3" full-graphic display (31.2 cm diagonal, high-resolution)
- Insoles: Metal Mesh
- Aluminum door sills with Recharge lettering at the front
- Electronic differential lock
- Electric windows front and rear
- Automatic brake
- Front grille sport
- Speed limit (variable)
- Transmission: 8-speed Geartronic
- Rear window, heated
- IDIS (Intelligent Driver Information System)
- Interior lighting
- Keyless Drive (electronic access system)
- Automatic air conditioning
- Rear headrests foldable, electrically
- Charging cable Schuko/Type 2 (Mode 2), 7 m long, 1-phase, 10 A
- Load compartment blind
- Steering wheel adjustable for height and length
- Steering wheel: sports steering wheel
- Rear center armrest (folding) with cup holder
- Sensus navigation system
- Emergency brake lights
- Parking brake, electric
- Particle filter: gasoline particulate filter
- Upholstery: Partial leather/mesh textile sports seats
- Radio: Sensus Connect infotainment system
- Radio accessories: Digital radio reception (DAB+)
- Radio accessories: Two USB-C interfaces on the back of the tunnel console
- Wheels: Tire pressure monitoring system (passive)
- Power steering, speed-dependent
- Seat belts
- Safety steering column (adaptive)
- Seats: Driver and passenger seats height adjustable (electrically)
- Acoustic Vehicle Alerting System (AVAS)
- Driver and passenger side airbags with two-stage deployment system
- Exhaust system with two chrome-plated tailpipes
- Exterior mirrors electrically adjustable and heated
- Outside temperature display
- Hill Start Assist (HSA)
- Condensation sensor
- On-board computer with vehicle control functions
- City Safety
- Color glazing
- Anthracite headliner
- Roof rails in high-gloss black (integrated)
- Drive Mode
- Driver Alert
- Parking aid, rear
- Electronic Stability Control (ESC) - Electronic Stability Control
- Window frame in high-gloss black
- Front and rear apron Sport
- Luggage compartment partition net
- Cruise control system
- Automatic tailgate (electric)
- Rear window wiper
- Interior and exterior mirrors with automatic dimming
- ISOFIX mounts for the outer rear seats
- Child safety lock (manual, rear doors)
- Headrests (5)
- Loading box under the load compartment floor
- Stainless steel loading sill protection in the luggage compartment
- LED headlight "Thor's Hammer"
- Steering wheel: Multifunction buttons on the steering wheel
- Make-up mirrors for driver and passenger, illuminated
- Front center armrest with integrated storage compartment and cup holders
- Package: Winter Package
- Parking ticket holder
- Pedals: Sports pedals
- Radio: High Performance Sound audio system
- Radio accessories: Apple CarPlay and Android Auto
- Radio accessories: subwoofer
- Rain sensor
- Run-off Road Protection
- Wheel accessories: tire sealant
- Safety braking system with disc brakes all around (internally ventilated)
- Seats: Adjustable leg rest for driver and passenger seat
- Seats: Driver's seat electrically adjustable



- | | |
|--|---|
| <ul style="list-style-type: none"> • Seats: Rear seats in 40/60 split or fully foldable with through-loading function • Start/Stop technology • Tank filler neck with misfuelling protection • Lashing eyes in the luggage compartment (foldable) • Preparation for Trailer Stability Control (TSA) • WHIPS whiplash protection system | <ul style="list-style-type: none"> • Seats: Lumbar support (4-way electrically adjustable) for driver and front passenger seat • Sports textile floor mats (front and rear) • Power socket • First aid kit and warning triangle • Volvo On Call with WiFi hotspot • Immobiliser • Central locking with two radio remote controls and integrated emergency keys |
|--|---|

Extra equipment

- | | |
|--|--|
| <ul style="list-style-type: none"> • Package: Xenium Package (Panorama glass sunroof with tilt function and integrated, continuously adjustable sunshade (electric) - High Performance Sound Pro audio system by Harman/Kardon - 600 watts of power - 14 speakers - Fresh Air subwoofer - Dirac Unison sound optimization - Advanced air quality system with fine dust filtration according to air quality standard PM2.5 - Leather-look dashboard with contrasting stitching) • Paintwork: metallic paint | <ul style="list-style-type: none"> • 19" winter complete wheels 5-multi-spoke design • Charging cable Type 2/Type 2 (Mode 3) 7 m long, single-phase, 16 A (for connection to a charging station with a Type 2 connector) • Child safety lock for the rear doors, electric • Side and rear windows tinted (from B-pillar) • Wheels: LM 19" 5-triple spoke R-Design |
|--|--|

Brief expert findings

Documents submitted	At the time of the inspection, the registration certificate Part 2 (letter) was available, but the registration certificate Part 1 (certificate) was not. (Copy)
VIN comparison	The vehicle identification number (VIN) was read from the vehicle and its conformity with the submitted documents was verified during the inspection by the undersigned.
Inspection	The inspection conditions were sufficient for the assessment of the vehicle. Lifting equipment and a pit were available for examining the vehicle.
Test drive	No test drive/maneuvering was carried out during the inspection of the vehicle.
Engine function test	An engine test run was performed.

Value reducing factors

No.	Component group	Description
1	Equipment	Tirefit filler - Expired - Replace
2	Door - rear left side	Door - Scratch(es) - Smart repair
3	Side panel - rear right side	Side panel - Scratch(es) - Paint
4	2nd wheel set	2 alloy rims - Scratch(es) - Loss in value

Wear and tear

No.	Component group	Description
1	Bonnet	Bonnet - Stone chips - No deduction
2	Vehicle glazing	Windscreen - Stone chips - No deduction
3	Rear bumper	Rear bumper - Scratch(es) - No deduction
4	Front bumper	Front bumper - Stone chips - No deduction

The vehicle shows signs of wear commensurate with its age and use.



Order/Scope of order

The order was placed to prepare a sales report for the vehicle described. This includes the following:

- Description of core relevant information about the vehicle
- Documentation of equipment features
(Delivery by third-party service providers)
- Documentation of damage, defects, missing parts
- Documentation of previous damage, unrepaired previous damage, repainting
- a brief visual or functional inspection of the equipment details if possible.
(Functional tests of driver assistance systems are not included in the scope of services!)
- a photo documentation of the vehicle

Basis for the order

This product is based on the Alphabet Fuhrpark GmbH guidelines for vehicle returns and valuations. The expert makes the explicit findings in each individual case objectively within the framework of the specified standards based on his or her own expertise.

The vehicle inspection takes place in a disassembled state.

Damage or defects that can only be detected during disassembly/diagnosis work or through advanced knowledge remain within the scope of the prognosis risk. An extended risk exists for concealed defects caused by fraudulent deception and not identifiable by the expert.

Damage or defects resulting from normal use or wear and tear of the vehicle will be accepted according to the applicable standard.

There was no explicit identification or monetary consideration of the expected features within the product.

Features which in their nature and severity slightly exceed normal use but do not constitute unacceptable damage will be documented and identified under signs of use if necessary.

Damage or defects which, according to the underlying standard, can no longer be attributed to normal use or wear and tear are listed in the product under "Depreciating Factors".

Depending on the product specification, a monetary ID can be provided. If this takes place, the costs can be 100% d or pro rata depending on the vehicle's age and mileage.

Previous damages

Apparently, no repaired previous damage could be found on the vehicle.

Comments

- keine Serviceinfo



Figure 1: Diagonal front (left)



Figure 2: Diagonal front (right)



Figure 3: Diagonal rear (left)



Figure 4: Diagonal rear (right)



Figure 5: Interior - front



Figure 6: Interior - rear



Figure 7: Instrument cluster



Figure 8: Instrument panel



Figure 9: Interior 360° view



Figure 10: Cargo area

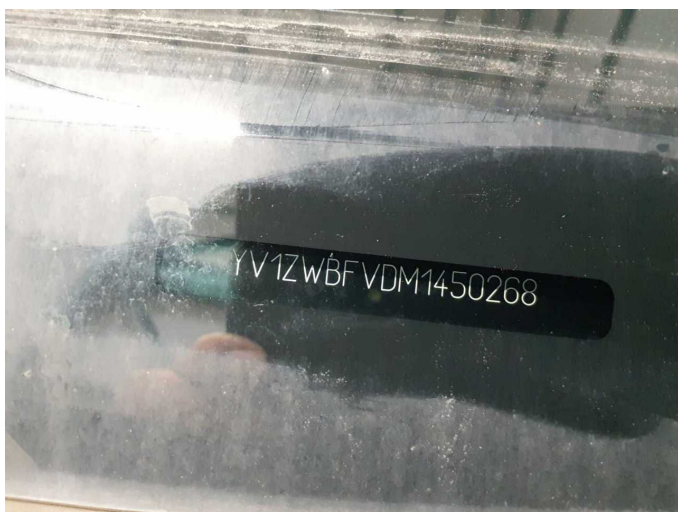

Figure 11: VIN



Figure 12: Mounted tyres



Figure 13: Documents



Figure 14: Documents



Figure 15: Documents



Figure 16: Additional tyres

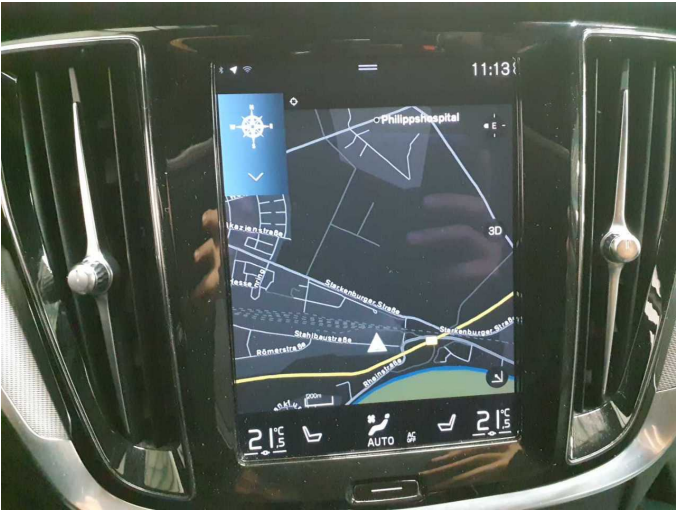

Figure 17: Navigation



Figure 18: Misc.

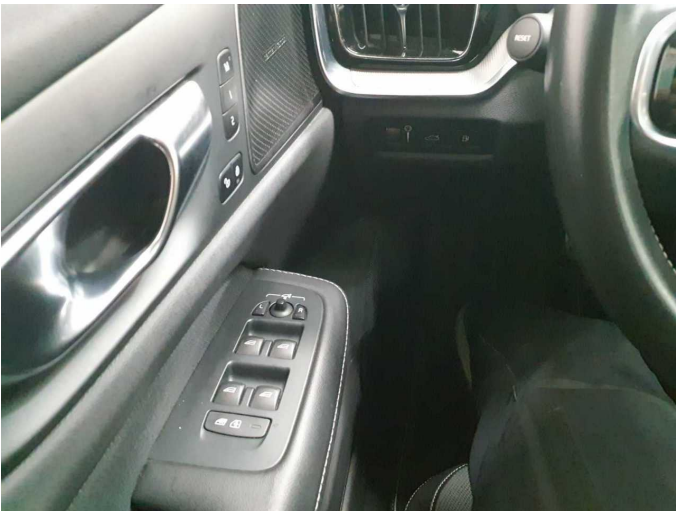

Figure 19: Misc.

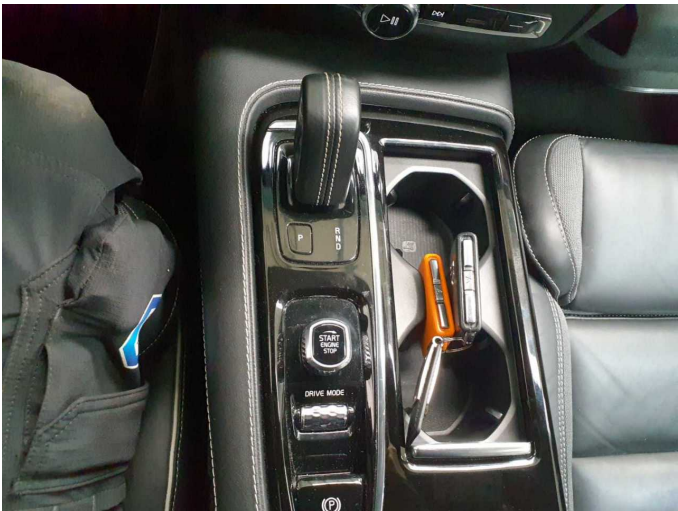

Figure 20: Misc.



Figure 21: Misc.



Figure 22: Misc.

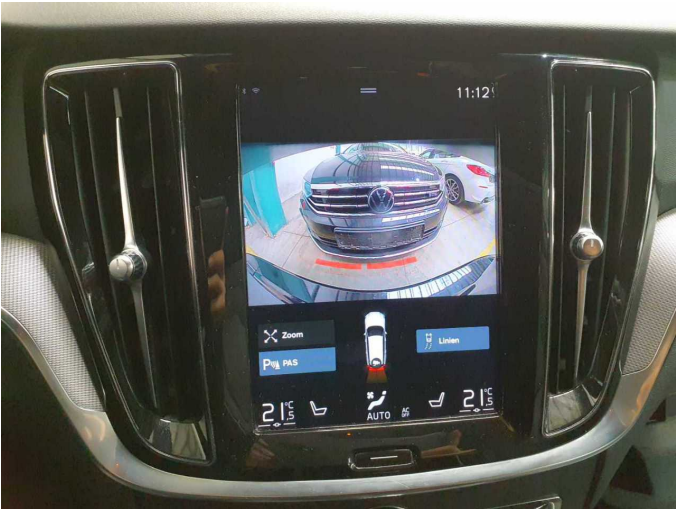

Figure 23: Misc.



Figure 24: Misc.

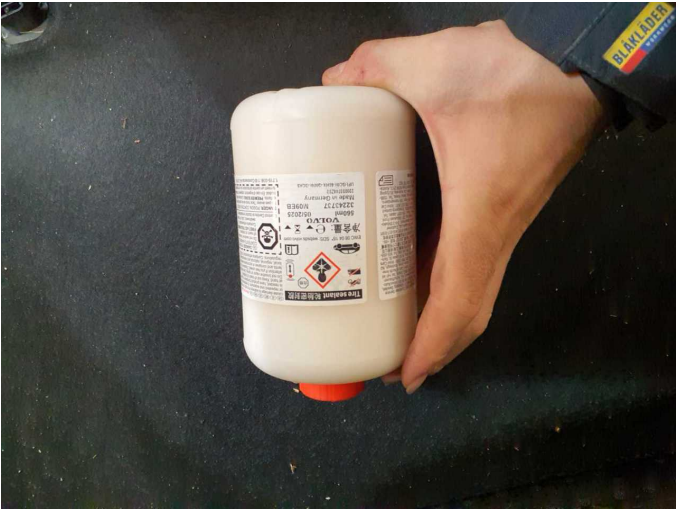

Figure 25: Misc.



Figure 26: Misc.



Figure 27: Misc.

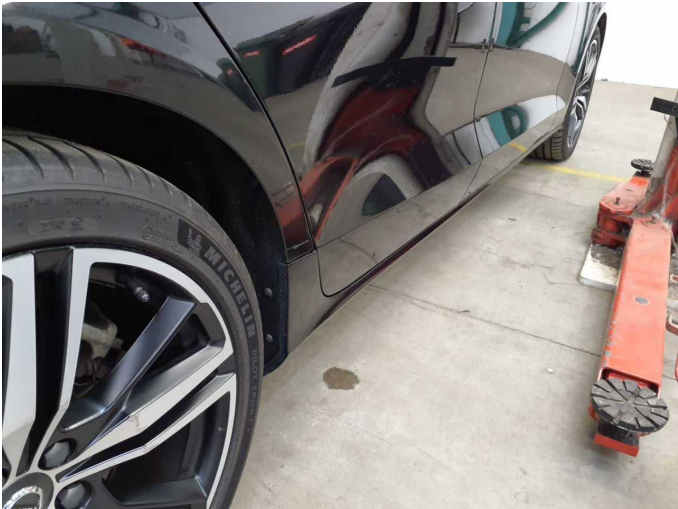

Figure 28: Misc.



Figure 29: Misc.

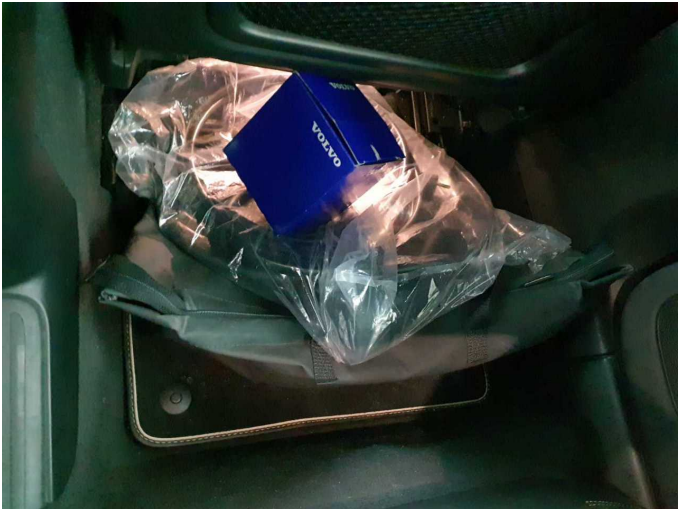

Figure 30: Misc.



Damage 1: Equipment: Tirefit filler - Expired - Replace



Damage 2: Door - rear left side: Door - Scratch(es) - Smart repair

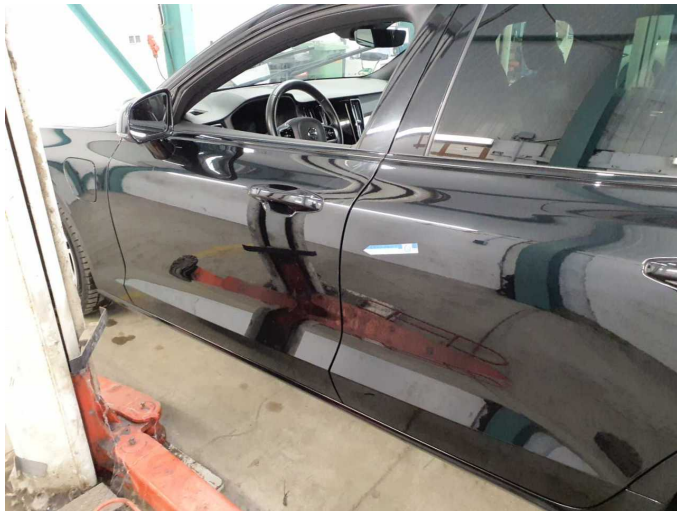

Damage 2: Door - rear left side: Door - Scratch(es) - Smart repair



Damage 3: Side panel - rear right side: Side panel - Scratch(es) - Paint



Damage 3: Side panel - rear right side: Side panel - Scratch(es) - Paint



Damage 4: 2nd wheel set: 2 alloy rims - Scratch(es) - Loss in value



Damage 4: 2nd wheel set: 2 alloy rims - Scratch(es) - Loss in value



Damage 4: 2nd wheel set: 2 alloy rims - Scratch(es) - Loss in value



Damage 4: 2nd wheel set: 2 alloy rims - Scratch(es) - Loss in value