



Expertise

Protocol number: 39455093
Order No. / Reference: 24547214
Inspection date: 3 Apr 2025

Manufacturer: Volvo

Model: V60 D4 Geartronic Inscription

VIN: YV1ZWA8UDL2378947



Vehicle details	
Manufacturer / Type / Model / Equipment	
Volvo V60 D4 Geartronic Inscription	
Vehicle Identification number	YV1ZWA8UDL2378947
Mileage (Read)	55,209 km
First registration	20 Feb 2020
Number of holders	1
Power / Engine displacement	140 kw / 1,969 ccm
Fuel type / Cylinder	Diesel / 4
Gearbox / Number of gears	Automatic / 8
Type of drive	Front drive
Type of vehicle	Station wagon
Colour / colour code	Pine Grey Metallic
Doors / Seats	5 / 5
Upholstery type	Leather
Colour of upholstery	Brown
driving readiness	Roadworthy



Vehicle details

Maintenance booklet / proof	Available / complete	Next maintenance in	54 Tag(e)
Last maintenance on / at	06/2024 at 45,152 km		
Key is / should be	3 / 3	FZG documents	ZB#2 (B) was available (copy), ZB#1 (S) was not available
		Letter No.	FP075491
Previous damage / Accident	Detectable	Repainting	Detectable
Inspection conditions	Sufficient	Lifting equipment / pit	yes
Test drive	Not performed	Engine function test	Performed
driving readiness	Roadworthy		
Manufacturer key number/ type code number	9101 / BMA 00052		
Emission standard	EURO6;WLTP;DG;PI/CI; M, N1 I	Fine dust sticker	
Permitted total weight	2,280 kg	Empty weight	

Tyres

Mounted tyres

#	Tyre size	Type of tyre	Manufacturer	Tread depth
1)	225/50 R17 98H	Winter tyres on Light alloy	Dunlop	6mm / 6mm
2)	225/50 R17 98H	Winter tyres on Light alloy	Dunlop	7mm / 7mm

Additional tyres

#	Tyre size	Type of tyre	Manufacturer	Tread depth
1)	235/45 R18 98W	Summer tyres on Light alloy	Pirelli	5mm / 5mm
2)	235/45 R18 98W	Summer tyres on Light alloy	Pirelli	5mm / 5mm

Replacement

Typ	Tyre size	Type of tyre	Manufacturer	Tread depth
N	125/80 R17 99M	Summer tyres on Steel	Sonstige	6 mm

Legend: Tread depth information for tires on the left is in the first place, for tires on the right is in the second place on the axle in the direction of travel



Equipment

Standard equipment

- ABS - Anti-lock braking system
- Driver and passenger side airbags with two-stage deployment system
- Exterior mirrors electrically adjustable and heated
- Hill Start Assist (HSA)
- Indicators (LED) integrated in exterior mirrors
- Brake light, third
- City Safety
- Color glazing
- roof edge spoiler
- Digital instrumentation 12.3" large full-graphic display (31.2 cm diagonal, high resolution) (with two variable round instruments and information display (e.g. for navigation map view))
- Aluminum door sills with Volvo logo at the front
- ESC - driving dynamics control
- Automatic brake
- Wireless remote control with leather case
- Cruise control system with variable speed limit
- Automatic tailgate (electric)
- Rear window wiper
- Interior and exterior mirrors with automatic dimming
- ISOFIX mounts for the outer rear seats
- Child safety lock (manual, rear doors)
- Headrests (5) front and rear,
- Stainless steel loading sill protection in the luggage compartment
- Steering wheel adjustable for height and length
- Steering wheel: Multifunction buttons on the steering wheel in black
- Rear center armrest (foldable) with cup holder
- Sensus navigation system (3D navigation - destination input using natural voice control - dynamic route guidance with real-time traffic information - Local Search (local search using keywords with information, reviews and photos) - Send to Car (route planning via Internet or smartphone) - Volvo Lifetime MapCare (free map updates))
- Particle filter: Soot particle filter for diesel
- Radio: Sensus Connect infotainment system with high performance sound (9" touchscreen (22.9 cm diagonal) - 170 watts of power - 10 speakers - 2x USB port (compatible with Apple iPod/iPhone/iPad) - Bluetooth hands-free system including audio streaming - Internet access including Internet radio and apps (via paired smartphone) - voice control - digital vehicle operating instructions - Connected Service Booking)
- leather gearshift
- Seat belts
- Seats: Adjustable leg rest for driver and passenger seat
- Seats: Driver's seat electrically adjustable
- Front passenger airbag can be deactivated
- Ambient lighting
- Electrically foldable exterior mirrors
- Outside temperature display
- Condensation sensor
- On-board computer with vehicle control functions
- Chrome applications on the side windows
- CleanZone air quality system
- Connected Safety
- Aluminum roof rails (integrated)
- Drive Mode
- Driver Alert
- Inlays: Real wood inlay DRIFT WOOD
- Parking aid, rear
- Electronic differential lock Corner Traction Control (CTC)
- Electric windows front and rear
- Waterfall-design front grille in chrome
- Luggage compartment partition net
- Transmission: 8-speed Geartronic
- Rear window, heated
- IDIS (Intelligent Driver Information System)
- Interior lighting
- Keyless start
- Automatic air conditioning
- Loading box under the load compartment floor
- Load compartment blind
- LED headlight "Thor's Hammer"
- Steering wheel: Leather steering wheel in 3-spoke design, anthracite
- Make-up mirrors for driver and passenger, illuminated
- Front center armrest with integrated storage compartment and cup holders
- Mesh pocket in the passenger footwell
- Emergency brake lights
- Package: Winter (heated front seats - heated wiper blades and windshield washer nozzles (front))
- Parking brake, electric
- Upholstery: Leather comfort seats
- Radio accessories: Apple CarPlay and Android Auto
- Rain sensor
- Run-off Road Protection
- Wheels: Light alloy wheels 18" 10-multi-spoke design diamond cut/ graphite look (8 J x 18 with tires 235/45 R 18 W)
- Wheels: Tire pressure monitoring system (passive)
- Wheel accessories: tire sealant
- Power steering, speed-dependent
- Safety steering column (adaptive)
- Seats: Driver and passenger seats height adjustable (electrically)



- Seats: Lumbar support (4-way electrically adjustable) for driver and front passenger seat
- Start/Stop technology
- Lashing eyes in the luggage compartment (foldable)
- Preparation for Trailer Stability Control (TSA)
- WHIPS whiplash protection system

- Seats: Rear seats in 40/60 ratio or completely foldable with through-loading function
- Power socket
- Volvo On Call with WiFi hotspot
- Immobiliser
- Central locking with two radio remote controls and integrated emergency keys

Extra equipment

- Parking assistance front and rear
- Child safety lock for the rear doors, electric
- Paintwork: metallic paint
- Steering wheel: Sport leather steering wheel
- Package: Lights (LED fog lights (integrated in the front spoiler) - headlight cleaning system - full LED headlights "Thor's Hammer" Active High Beam with extended high beam, dynamic cornering light, intelligent high beam assistant with adaptive headlight range control and integrated LED daytime running lights)
- Package: Winter Pro (parking heater with timer (fuel-powered) - in conjunction with Volvo On Call remote activation via smartphone app - heated rear seats (outer rear seats) - heated steering wheel)
- Rear view camera
- heated rear seats (outer rear seats)
- lockable glove compartment
- Rear headrests foldable, electrically
- LED fog lights
- Package: Cargo compartment Pro (child safety lock for the rear doors (electric) - fastening system for carrying bags in the luggage compartment - headrests of the 2nd row of seats can be folded down (electric) - lockable glove compartment - Keyless Drive (electronic access system) with sensor-controlled tailgate, waterproof micro key, illuminated door handles and floor lights)
- Radio accessories: CD player (MP3/WMA capable, integrated in the center console)
- Wheels: Spare wheel (steel rim) (tires T125/80 R18 including jack and tools)
- Side and rear windows darkened (from B-pillar)

Brief expert findings

Documents submitted	At the time of the inspection, the registration certificate part 2 (letter) was available, but the registration certificate part 1 (certificate) was not available. (Copy)
VIN comparison	The vehicle identification number (VIN) was read and the undersigned verified that it matched the documents submitted during the inspection.
Inspection	The inspection conditions were sufficient to assess the vehicle. The inspection was carried out using the lighting conditions provided by the photo system included in the report. Lifting equipment and a pit were available for examining the vehicle.
Test drive	No test drive/maneuvering was carried out during the inspection of the vehicle.
Engine function test	An engine test run was performed.
driving readiness	At the time of the inspection, the vehicle was capable of driving and moving under its own power.

Value reducing factors

No.	Component group	Description
1	Door - rear right side	Door - dent(s) - Smooth repair work
2	Sill - left side	Sill - Scratch(es) - Smart repair
3	Bonnet	Bonnet - dent(s) - Smooth repair work
4	Sill - right side	Sill - dent(s) - Smooth repair work

Previous damages

No.	Previous damage	Extent of damage (Net)
1	Side right, Provided by user / customer, from 12 Sept 2022	2.995,29 €



Accident damages

No. Accident

1 Front

Paint coat thickness measurement

Side panel - rear right side	194 µm	Door - front right side	175 µm
------------------------------	--------	-------------------------	--------

Order/Scope of order

The order was placed to prepare a sales report for the vehicle described. This includes the following:

- Description of core relevant information about the vehicle
- Documentation of equipment features
(*Delivery by third-party service providers*)
- Documentation of damage, defects, missing parts
- Documentation of previous damage, unrepaired previous damage, repainting
- a brief visual or functional inspection of the equipment details if possible.
(*Functional tests of driver assistance systems are not included in the scope of services!*)
- a photo documentation of the vehicle

Basis for the order

This product is based on the Alphabet Fuhrpark GmbH guidelines for vehicle returns and valuations. The expert makes the explicit findings in each individual case objectively within the framework of the specified standards based on his or her own expertise.

The vehicle inspection takes place in a disassembled state.

Damage or defects that can only be detected during disassembly/diagnosis work or through advanced knowledge remain within the scope of the prognosis risk. An extended risk exists for concealed defects caused by fraudulent deception and not identifiable by the expert.

Damage or defects resulting from normal use or wear and tear of the vehicle will be accepted according to the applicable standard.

There was no explicit identification or monetary consideration of the expected features within the product.

Features which in their nature and severity slightly exceed normal use but do not constitute unacceptable damage will be documented and identified under signs of use if necessary.

Damage or defects which, according to the underlying standard, can no longer be attributed to normal use or wear and tear are listed in the product under "Depreciating Factors".

Depending on the product specification, a monetary ID can be provided. If this takes place, the costs can be 100% d or pro rata depending on the vehicle's age and mileage.

Previous damages

Non-repaired previous damages were found at the vehicle. The necessary repair costs are listed in the expert report or if necessary, are listed in detail in a separately enclosed repair cost calculation.

Comments

- Winterradsatz ist kein Bestandteil des Auslieferumfangs.

Das Fahrzeug befand sich zum Besichtigungszeitpunkt in beschädigtem, nicht demontiertem Zustand. Schadenausweitung möglich, Zusatzkosten können entstehen



Figure 1: Diagonal front (left)



Figure 2: Diagonal front (right)



Figure 3: Diagonal rear (left)



Figure 4: Diagonal rear (right)



Figure 5: Interior - front



Figure 6: Interior - rear



Figure 7: Instrument cluster



Figure 8: Instrument panel



Figure 9: interior 360° view



Figure 10: Cargo area

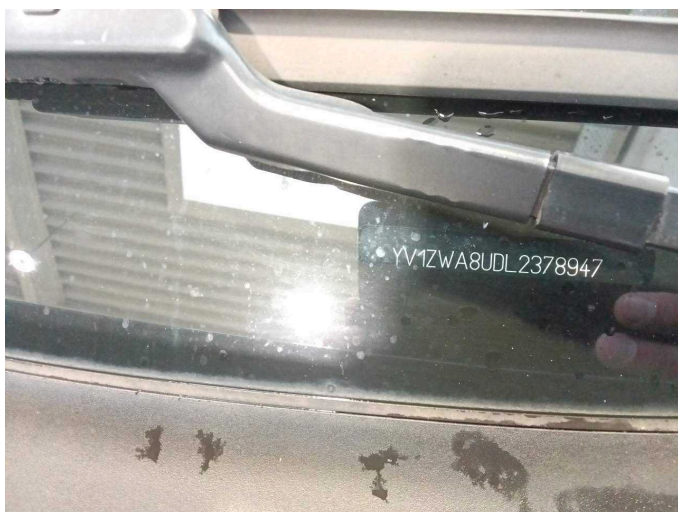

Figure 11: VIN



Figure 12: Mounted tyres

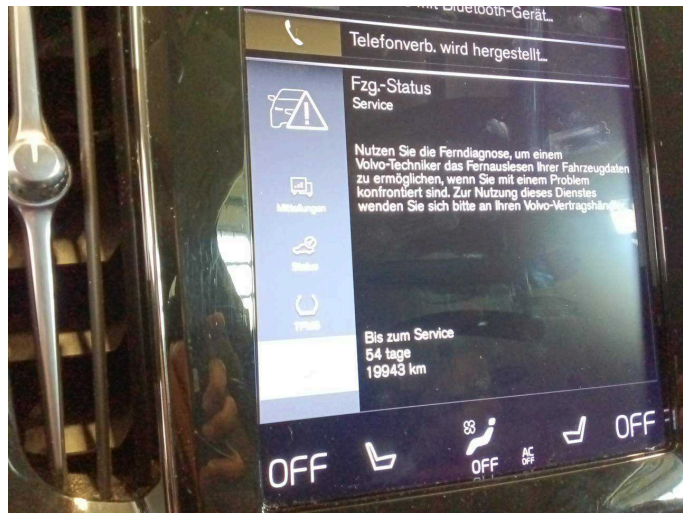

Figure 13: Documents



Figure 14: Documents

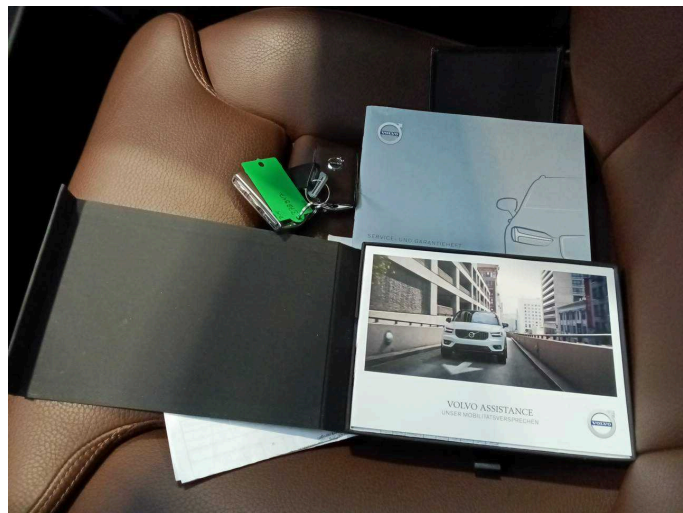

Figure 15: Documents



Figure 16: Additional tyres



Figure 17: Navigation



Figure 18: Misc.



Figure 19: Misc.



Figure 20: Misc.



Figure 21: Misc.

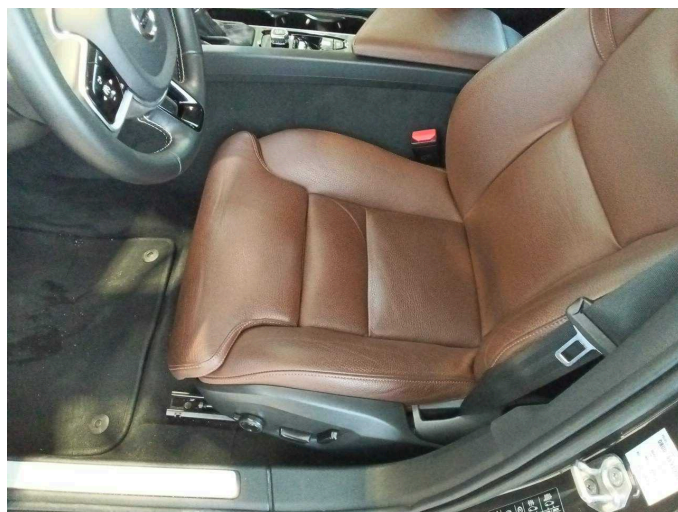

Figure 22: Misc.



Figure 23: Misc.



Damage 1: Door - rear right side: Door - dent(s) - Smooth repair work



Damage 1: Door - rear right side: Door - dent(s) - Smooth repair work

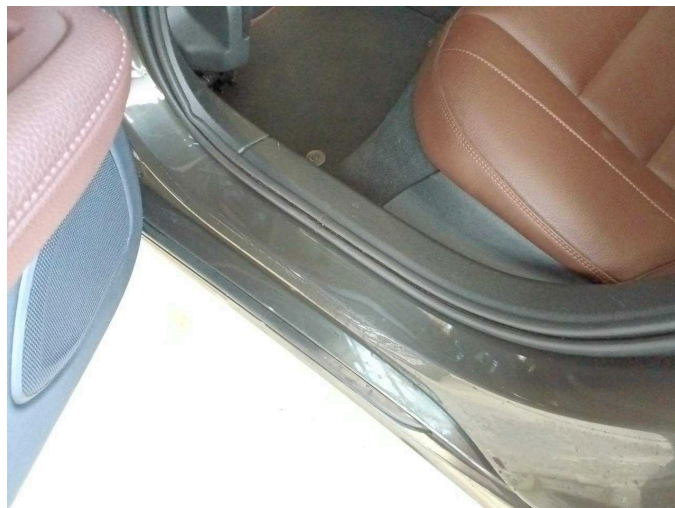

Damage 2: Sill - left side: Sill - Scratch(es) - Smart repair

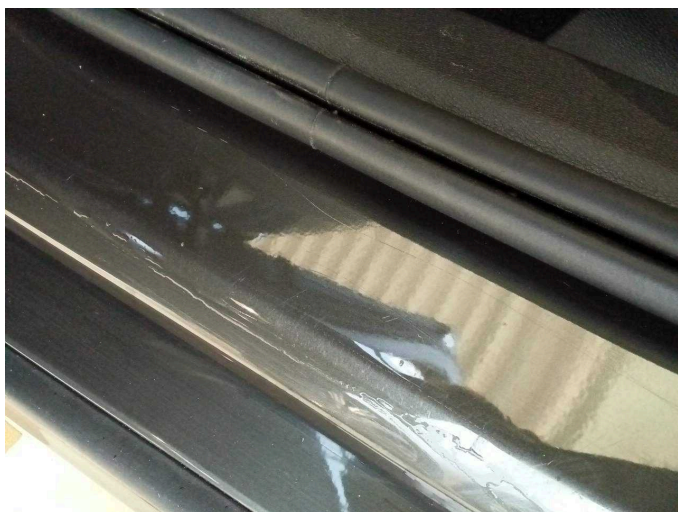

Damage 2: Sill - left side: Sill - Scratch(es) - Smart repair



Damage 3: Bonnet: Bonnet - dent(s) - Smooth repair work



Damage 3: Bonnet: Bonnet - dent(s) - Smooth repair work



Damage 3: Bonnet: Bonnet - dent(s) - Smooth repair work



Damage 3: Bonnet: Bonnet - dent(s) - Smooth repair work



Damage 4: Sill - right side: Sill - dent(s) - Smooth repair work



Damage 4: Sill - right side: Sill - dent(s) - Smooth repair work



Accident 1: Front



Accident 1: Front



Accident 1: Front



Side panel - rear right side: 194 µm



Side panel - rear right side: 194 µm



Door - front right side: 175 µm



Door - front right side: 175 µm