



Expertise

Protocol number: 41253995
Order No. / Reference: 25046964
Inspection date: 27 Aug 2025

Manufacturer: Volvo	Model: V60 D3 Geartronic Momentum Pro
VIN: YV1ZW72VDM2413327	



Vehicle details	
Manufacturer / Type / Model / Equipment	
Volvo V60 D3 Geartronic Momentum Pro	
Vehicle Identification number	YV1ZW72VDM2413327
Mileage (Read)	126,900 km
First registration	8 Jul 2020
Number of holders	1
Power / Engine displacement	110 kw / 1,969 ccm
Fuel type / Cylinder	Diesel / 4
Gearbox / Number of gears	Automatic / 8
Type of drive	Front drive
Type of vehicle	Station wagon
Colour / colour code	Black Stone
Doors / Seats	5 / 5
Upholstery type	Cloth / leather combination
Colour of upholstery	Anthracite-Black



Vehicle details

Maintenance booklet / proof	digital proof / incomplete	Next maintenance in	0 km
Last maintenance on / at	08/2024 at 105,664 km		
Key is / should be	2 / 2	FZG documents	ZB#2 (B) was available (copy), ZB#1 (S) was not available
		Letter No.	FU849692
Previous damage / Accident	None detectable	Repainting	None detectable
Inspection conditions	sufficient	Lifting equipment / pit	yes
Test drive	Not performed	Engine function test	Performed
Manufacturer key number/ type code number	9101 / BLZ 00054		
Emission standard	EURO6;WLTP;DG;PI/CI; M, N1 I	Fine dust sticker	
Permitted total weight	2,250 kg	Empty weight	

Tyres

Mounted tyres

#	Tyre size	Type of tyre	Manufacturer	Tread depth
1)	225/50 R17 98V	Summer tyres on Light alloy	Sonstige	6mm / 6mm
2)	225/50 R17 98V	Summer tyres on Light alloy	Sonstige	6mm / 6mm

Additional tyres

#	Tyre size	Type of tyre	Manufacturer	Tread depth
1)	215/60 R16 99H	Winter tyres on Light alloy	Goodyear	6mm / 6mm
2)	215/60 R16 99H	Winter tyres on Light alloy	Goodyear	6mm / 6mm

Replacement

Typ	Tyre size	Type of tyre	Manufacturer	Tread depth
	Tirefit	Expiration date 06/2024		

Legend: Tread depth information for tires on the left is in the first place, for tires on the right is in the second place on the axle in the direction of travel

Equipment

Standard equipment

- ABS - Anti-lock braking system
- Driver and passenger side airbags with two-stage deployment system
- Outside temperature display
- Condensation sensor
- On-board computer with vehicle control functions
- Chrome applications on the side windows
- CleanZone air quality system
- Connected Safety
- Aluminum roof rails (integrated)
- Drive Mode
- Driver Alert
- Parking aid, rear
- Electronic differential lock Corner Traction Control (CTC)
- Electric windows front and rear
- Front grille in waterfall design in black
- Cruise control system with variable speed limit
- Automatic tailgate (electric)
- Rear window wiper
- Interior and exterior mirrors with automatic dimming
- Keyless Drive (electronic access system)
- Child safety lock (manual, rear doors)
- Headrests (5) front and rear,
- Paint finish: Uni
- Stainless steel loading sill protection in the luggage compartment
- LED fog lights
- Steering wheel adjustable for height and length
- Steering wheel: Multifunction buttons on the steering wheel in black
- Front center armrest with integrated storage compartment and cup holders
- Emergency brake lights
- Parking brake, electric
- Upholstery: Textile comfort seats
- Radio accessories: Apple CarPlay and Android Auto
- Radio accessories: Digital radio reception (DAB+)
- Rain sensor
- Road Edge Detection
- Run-off Road Protection
- Wheels: Tire pressure monitoring system (passive)
- Leather gearshift lever
- Safety braking system with disc brakes all around (internally ventilated)
- Seats: Driver and passenger seats height adjustable (electrically)
- Seats: Rear seats in 40/60 split or fully foldable with through-loading function
- Tank filler neck with misfuelling protection
- Volvo On Call with WiFi hotspot
- Front passenger airbag can be switched off
- Electrically foldable exterior mirrors
- Exterior mirrors electrically adjustable and heated
- Hill Start Assist (HSA)
- Indicators (LED) integrated in exterior mirrors
- Brake light, third
- City Safety
- Color glazing
- roof edge spoiler
- Digital instrumentation 12.3" full-graphic display (31.2 cm diagonal, high-resolution)
- Deposits: Iron Ore
- Aluminum door sills with Volvo logo at the front
- ESC - driving dynamics control
- Automatic brake
- Luggage compartment partition net
- Transmission: 8-speed Geartronic
- Rear window, heated
- IDIS (Intelligent Driver Information System)
- Interior lighting
- Keyless start
- Automatic air conditioning
- Rear headrests foldable, electrically
- Loading box under the load compartment floor
- Load compartment blind
- Lane Keeping Aid (LKA) - Active lane keeping assistant
- LED headlight "Thor's Hammer"
- Steering wheel: 3-spoke leather steering wheel, anthracite
- Make-up mirrors for driver and passenger, illuminated
- Rear center armrest (folding) with cup holder
- Sensus navigation system
- Mesh pocket in the passenger footwell
- Oncoming Lane Mitigation
- Particle filter: Soot particle filter for diesel
- Radio: Sensus Connect infotainment system with high-performance sound
- Radio accessories: Two USB-C interfaces on the back of the tunnel console
- Road Sign Information (RSI)
- Wheels: Light alloy wheels 17" 5-twin-spoke design
- Wheel accessories: tire sealant
- Power steering, speed-dependent
- Seat belts
- Safety steering column (adaptive)
- Seats: Lumbar support (2-way electrically adjustable) for driver and front passenger seat
- Start/Stop technology



- Immobiliser
- Central locking with two radio remote controls and integrated emergency keys

- Power socket
- Lashing eyes in the luggage compartment (foldable)
- Preparation for Trailer Stability Control (TSA)
- WHIPS whiplash protection system

Extra equipment

- Trailer hitch (semi-electric)
- Package: Lighting package (headlight cleaning system - full-LED headlights "Thor's Hammer" Active High Beam with extended high beam, dynamic cornering light, intelligent high beam assistant with adaptive headlight range control and integrated LED daytime running lights - ambient lighting, extended interior lighting with: ambient lighting (multi-colored) front/rear, exit lights front/rear, illuminated door pockets and door openers front/rear, illuminated cup holders v. footwell lighting h. reading lights h.)
- Package: Winter package (heated front seats - heated wiper blades and windshield washer nozzles (front) - heated steering wheel)
- IntelliSafe Surround (Blind Spot Information System (BLIS), blind spot assistant including lane change warning for rapidly approaching vehicles including steering intervention if warning signals are ignored - Cross Traffic Alert (CTA), cross-traffic warning for vehicles, cyclists, and pedestrians when reversing out of a parking space - rear impact mitigation, preventive protection against impending rear collisions through rapid illumination of the hazard warning lights, emergency braking of the vehicle, and tightening of the seat belts)
- Package: Parking Assistance Package (front and rear parking sensors - rear view camera)
- Upholstery: Textile/T-Tech comfort seats

Brief expert findings

Documents submitted	At the time of the inspection, the registration certificate Part 2 (letter) was available, but the registration certificate Part 1 (certificate) was not. (Copy)
VIN comparison	The vehicle identification number (VIN) was read from the vehicle and its conformity with the submitted documents was verified during the inspection by the undersigned.
Inspection	The inspection conditions were sufficient for the assessment of the vehicle. Lifting equipment and a pit were available for examining the vehicle.
Test drive	No test drive/maneuvering was carried out during the inspection of the vehicle.
Engine function test	An engine test run was performed.

Value reducing factors

No.	Component group	Description
1	Equipment	Tirefit filler - Expired - Replace
2	Misc.	Inspection / maintenance - Due - Perform
3	Mudguard - right side	Mudguard - right side - Scratched - Paint
4	Rear bumper	Rear bumper - Scratched - Paint
5	Bonnet	Bonnet - Scratched - Paint

Order/Scope of order

The order was placed to prepare a sales report for the vehicle described. This includes the following:

- Description of core relevant information about the vehicle
- Documentation of equipment features
(Delivery by third-party service providers)
- Documentation of damage, defects, missing parts
- Documentation of previous damage, unrepaired previous damage, repainting
- a brief visual or functional inspection of the equipment details if possible.
(Functional tests of driver assistance systems are not included in the scope of services!)
- a photo documentation of the vehicle



Basis for the order

This product is based on the Alphabet Fuhrpark GmbH guidelines for vehicle returns and valuations. The expert makes the explicit findings in each individual case objectively within the framework of the specified standards based on his or her own expertise.

The vehicle inspection takes place in a disassembled state.

Damage or defects that can only be detected during disassembly/diagnosis work or through advanced knowledge remain within the scope of the prognosis risk. An extended risk exists for concealed defects caused by fraudulent deception and not identifiable by the expert.

Damage or defects resulting from normal use or wear and tear of the vehicle will be accepted according to the applicable standard.

There was no explicit identification or monetary consideration of the expected features within the product.

Features which in their nature and severity slightly exceed normal use but do not constitute unacceptable damage will be documented and identified under signs of use if necessary.

Damage or defects which, according to the underlying standard, can no longer be attributed to normal use or wear and tear are listed in the product under "Depreciating Factors".

Depending on the product specification, a monetary ID can be provided. If this takes place, the costs can be 100% d or pro rata depending on the vehicle's age and mileage.

Previous damages

Apparently, no repaired previous damage could be found on the vehicle.

Comments

- Der 2.Radsatz gehört nicht zur Ausstattung und wurde nicht in der Bewertung berücksichtigt.



Figure 1: Diagonal front (left)



Figure 2: Diagonal front (right)



Figure 3: Diagonal rear (left)



Figure 4: Diagonal rear (right)



Figure 5: Interior - front



Figure 6: Interior - rear



Figure 7: Instrument cluster



Figure 8: Instrument panel



Figure 9: interior 360° view ([Online link](#))



Figure 10: Cargo area

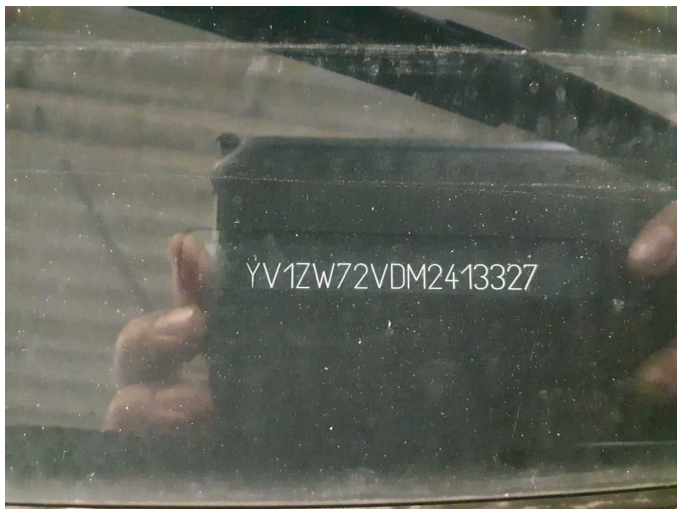

Figure 11: VIN



Figure 12: Mounted tyres



Figure 13: Documents



Figure 14: Documents

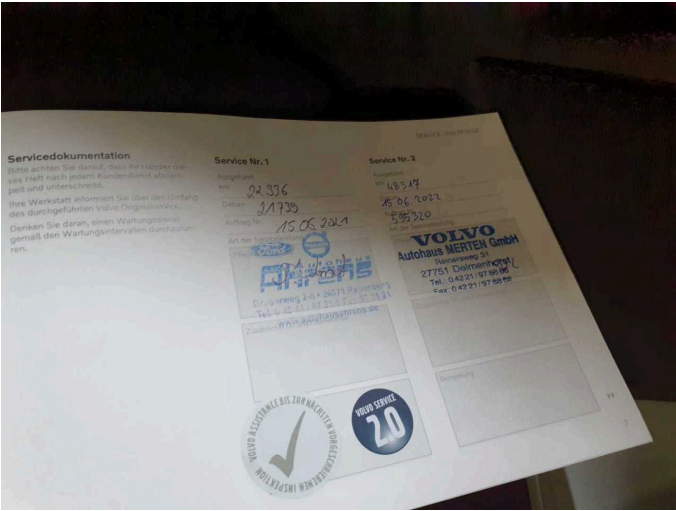

Figure 15: Documents

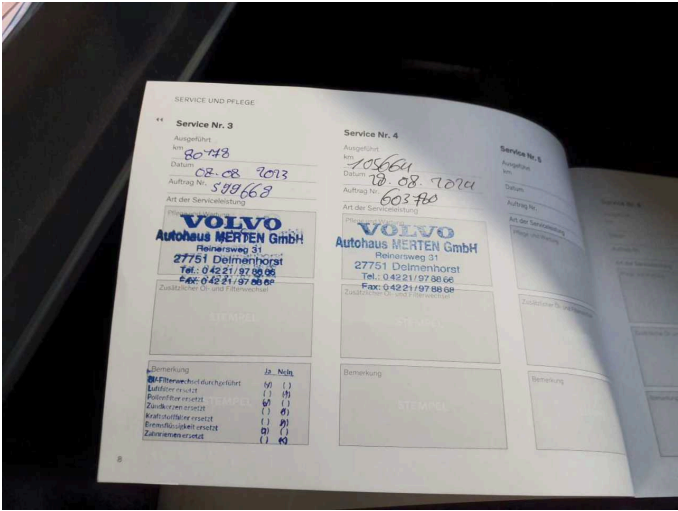

Figure 16: Documents



Figure 17: Documents



Figure 18: Additional tyres



Figure 19: Additional tyres



Figure 20: Navigation

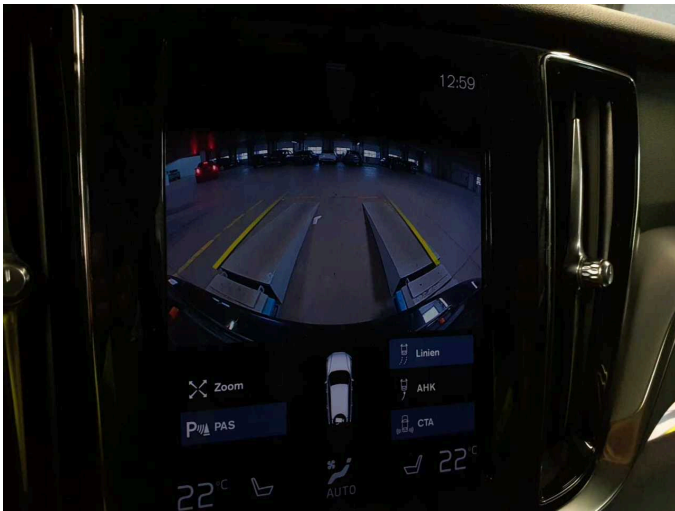

Figure 21: Misc.



Figure 22: Misc.



Figure 23: Misc.



Figure 24: Misc.



Figure 25: Misc.



Figure 26: Misc.



Figure 27: Misc.

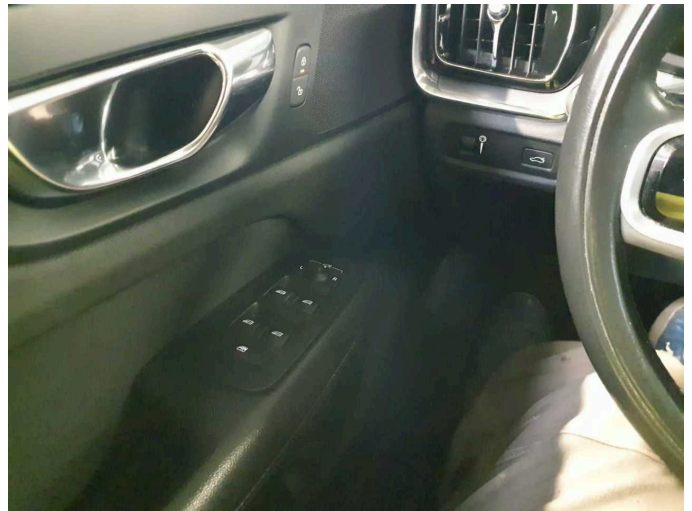

Figure 28: Misc.



Figure 29: Misc.



Figure 30: Misc.



Figure 31: Misc.



Figure 32: Misc.



Figure 33: Misc.



Damage 1: Equipment: Tirefit filler - Expired - Replace



Damage 2: Misc.: Inspection / maintenance - Due - Perform



Damage 3: Mudguard - right side: Mudguard - right side - Scratched - Paint

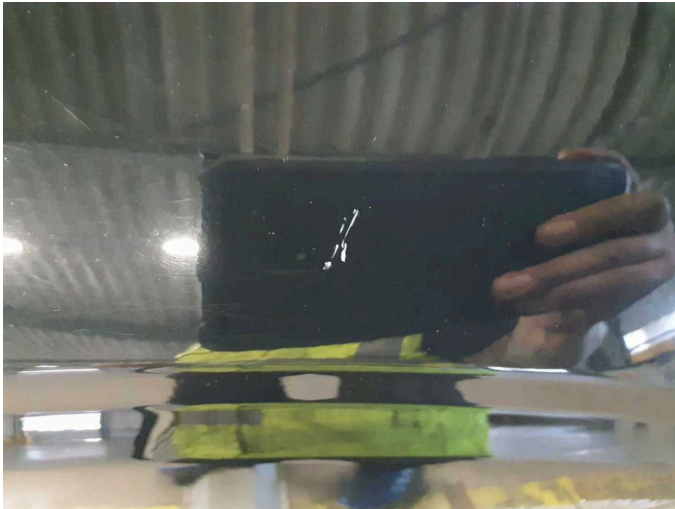

Damage 3: Mudguard - right side: Mudguard - right side - Scratched - Paint

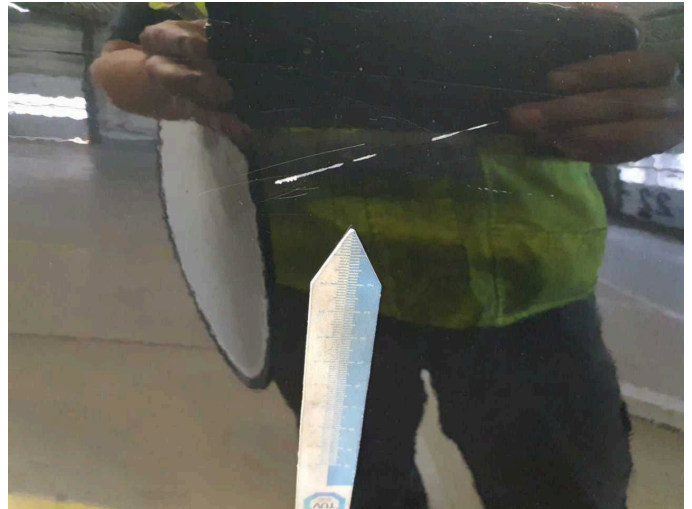

Damage 3: Mudguard - right side: Mudguard - right side - Scratched - Paint

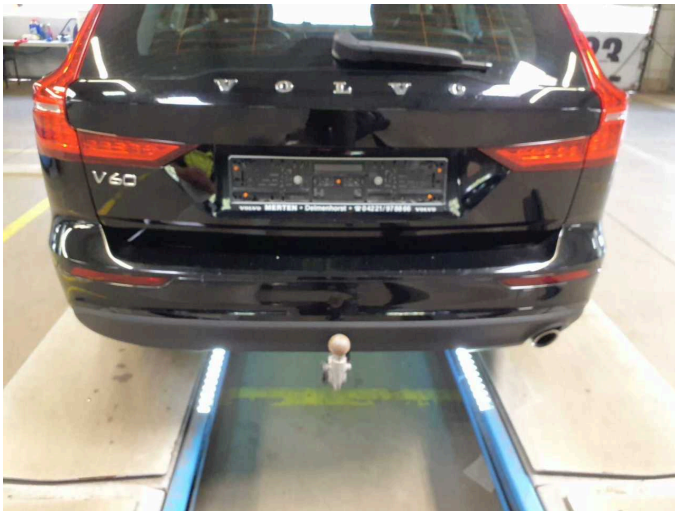

Damage 4: Rear bumper: Rear bumper - Scratched - Paint



Damage 4: Rear bumper: Rear bumper - Scratched - Paint



Damage 4: Rear bumper: Rear bumper - Scratched - Paint



Damage 4: Rear bumper: Rear bumper - Scratched - Paint



Damage 4: Rear bumper: Rear bumper - Scratched - Paint



Damage 5: Bonnet: Bonnet - Scratched - Paint

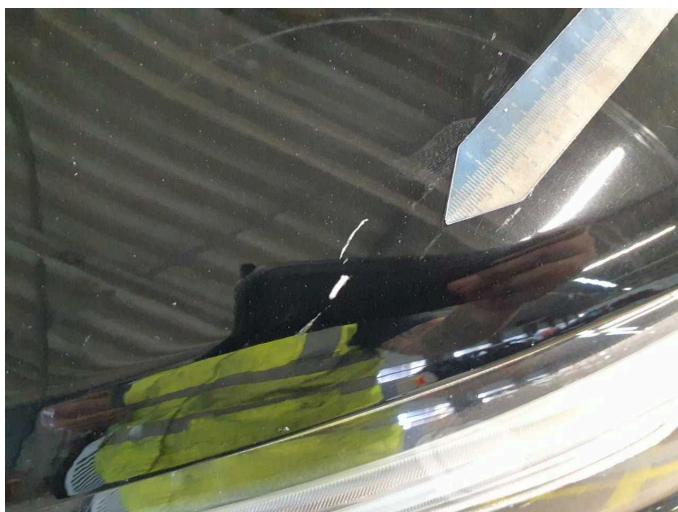

Damage 5: Bonnet: Bonnet - Scratched - Paint



Wartungshistorie

(gemäß Auftraggeber Informationen)

Fahrgestellnummer: YV1ZW72VDM2413327

Hersteller / Modell: VOLVO VOLVO V60 D3 Geartronic Momentum Pro

Datum	KM-Stand	Beschreibung
28.08.2024	105.664	Bremse Sonstiges; Bremsklötze vorne; Bremsscheiben + Klötze v; Bremsscheiben vorne; Motoröl b. Wartung; Ölfilter ern; Regelwartungsdienst; Reparatur Sonstiges; Wartung Sonstiges
17.08.2023	80.178	Bremse Sonstiges; Bremsflüssigkeit; Bremsflüssigkeit ern; Bremsklötze hinten; Bremsscheiben + Klötze h; Bremsscheiben hinten; Kraftstofffilter ern; Luftfiltereinsatz ern; Motoröl b. Wartung; Ölfilter ern; Regelwartungsdienst; Wartung Sonstiges
15.06.2022	48.317	Motoröl b. Wartung; Regelwartungsdienst
05.11.2021	35.837	Bremsklötze vorne