



Expertise

Protocol number: 41220811
Order No. / Reference: 25071717
Inspection date: 22 Aug 2025

| | |
|------------------------|----------------------------|
| Manufacturer: Volvo | Model: V60 D3 Momentum Pro |
| VIN: YV1ZW72V1L2385029 | |



| Vehicle details | |
|---|-----------------------------|
| Manufacturer / Type / Model / Equipment | |
| Volvo V60 D3 Momentum Pro | |
| Vehicle Identification number | YV1ZW72V1L2385029 |
| Mileage (Read) | 116,621 km |
| First registration | 16 Jul 2020 |
| Number of holders | 1 |
| Next periodical technical inspection | 07/2025 |
| (Report not on hand) | |
| Power / Engine displacement | 110 kw / 1,969 ccm |
| Fuel type / Cylinder | Diesel / 4 |
| Gearbox / Number of gears | Manual / 6 |
| Type of drive | Front drive |
| Type of vehicle | Station wagon |
| Colour / colour code | Savile Grey Metallic |
| Doors / Seats | 5 / 5 |
| Upholstery type | Cloth / leather combination |
| Colour of upholstery | Anthracite-Black |



Vehicle details

| | | | |
|--|------------------------------|--------------------------------|---|
| Maintenance booklet / proof | digital proof / complete | Next maintenance in | 0 km |
| Last maintenance on / at | 07/2024 at 95,622 km | | |
| Key is / should be | 2 / 2 | FZG documents | ZB#2 (B) was available (copy), ZB#1 (S) was not available |
| | | Letter No. | FU833517 |
| Previous damage / Accident | None detectable | Repainting | None detectable |
| Inspection conditions | sufficient | Lifting equipment / pit | yes |
| Test drive | Not performed | Engine function test | Performed |
| Manufacturer key number/ type code number | 9101 / BLZ 00004 | | |
| Emission standard | EURO6;WLTP;BG;PI/CI; M, N1 I | Fine dust sticker | |
| Permitted total weight | 2,210 kg | Empty weight | |

Tyres

Mounted tyres

| # | Tyre size | Type of tyre | Manufacturer | Tread depth |
|----|----------------|-----------------------------|--------------|-------------|
| 1) | 225/50 R17 98V | Summer tyres on Light alloy | Michelin | 5mm / 5mm |
| 2) | 225/50 R17 98V | Summer tyres on Light alloy | Michelin | 5mm / 5mm |

Additional tyres

| # | Tyre size | Type of tyre | Manufacturer | Tread depth |
|----|----------------|-----------------------------|--------------|-------------|
| 1) | 225/50 R17 98V | Winter tyres on Light alloy | Michelin | 6mm / 6mm |
| 2) | 225/50 R17 98V | Winter tyres on Light alloy | Michelin | 6mm / 6mm |

Replacement

| Typ | Tyre size | Type of tyre | Manufacturer | Tread depth |
|-----|----------------|-----------------------|--------------|-------------|
| N | 125/80 R17 99M | Summer tyres on Steel | Sonstige | 4 mm |

Legend: Tread depth information for tires on the left is in the first place, for tires on the right is in the second place on the axle in the direction of travel

Equipment

Standard equipment

- ABS - Anti-lock braking system
- Driver and passenger side airbags with two-stage deployment system
- Outside temperature display
- Condensation sensor
- On-board computer with vehicle control functions
- Chrome applications on the side windows
- CleanZone air quality system
- Connected Safety
- Aluminum roof rails (integrated)
- Drive Mode
- Driver Alert
- Parking aid, rear
- Electronic differential lock Corner Traction Control (CTC)
- Electric windows front and rear
- Front grille in waterfall design in black
- Cruise control system with variable speed limit
- Automatic tailgate (electric)
- Rear window wiper
- Interior and exterior mirrors with automatic dimming
- Keyless Drive (electronic access system)
- Child safety lock (manual, rear doors)
- Headrests (5) front and rear,
- Loading box under the load compartment floor
- Load compartment blind
- Lane Keeping Aid (LKA) - Active lane keeping assistant
- LED headlight "Thor's Hammer"
- Steering wheel: 3-spoke leather steering wheel, anthracite
- Make-up mirrors for driver and passenger, illuminated
- Rear center armrest (folding) with cup holder
- Sensus navigation system
- Mesh pocket in the passenger footwell
- Oncoming Lane Mitigation
- Particle filter: Soot particle filter for diesel
- Radio: Sensus Connect infotainment system with high-performance sound
- Radio accessories: Two USB-C interfaces on the back of the tunnel console
- Road Sign Information (RSI)
- Wheels: Tire pressure monitoring system (passive)
- Power steering, speed-dependent
- Seat belts
- Safety steering column (adaptive)
- Seats: Lumbar support (2-way electrically adjustable) for driver and front passenger seat
- Start/Stop technology
- Power socket
- Front passenger airbag can be switched off
- Electrically foldable exterior mirrors
- Exterior mirrors electrically adjustable and heated
- Hill Start Assist (HSA)
- Indicators (LED) integrated in exterior mirrors
- Brake light, third
- City Safety
- Color glazing
- roof edge spoiler
- Digital instrumentation 12.3" full-graphic display (31.2 cm diagonal, high-resolution)
- Deposits: Iron Ore
- Aluminum door sills with Volvo logo at the front
- ESC - driving dynamics control
- Automatic brake
- Luggage compartment partition net
- Transmission: 6-speed manual transmission
- Rear window, heated
- IDIS (Intelligent Driver Information System)
- Interior lighting
- Keyless start
- Automatic air conditioning
- Rear headrests foldable, electrically
- Stainless steel loading sill protection in the luggage compartment
- LED fog lights
- Steering wheel adjustable for height and length
- Steering wheel: Multifunction buttons on the steering wheel in black
- Front center armrest with integrated storage compartment and cup holders
- Emergency brake lights
- Parking brake, electric
- Upholstery: Textile comfort seats
- Radio accessories: Apple CarPlay and Android Auto
- Radio accessories: Digital radio reception (DAB+)
- Rain sensor
- Road Edge Detection
- Run-off Road Protection
- Leather gearshift lever
- Safety braking system with disc brakes all around (internally ventilated)
- Seats: Driver and passenger seats height adjustable (electrically)
- Seats: Rear seats in 40/60 split or fully foldable with through-loading function
- Tank filler neck with misfuelling protection
- Volvo On Call with WiFi hotspot
- Immobiliser



- Lashing eyes in the luggage compartment (foldable)
- Preparation for Trailer Stability Control (TSA)
- WHIPS whiplash protection system

- Central locking with two radio remote controls and integrated emergency keys

Extra equipment

- Trailer hitch (semi-electric)
- Parking assistance front and rear
- Child safety lock for the rear doors, electric
- Paintwork: metallic paint
- Media & Sound Package
- Package: Parking Assistance Package (front and rear parking sensors - rear view camera)
- Package: Winter package (heated front seats - heated wiper blades and windshield washer nozzles (front) - heated steering wheel)
- Wheels: 17" light alloy wheels with 5 V-spoke design, diamond cut/graphite look (7 J x 17 with 225/50 R 17 V tires)
- Rear seat heating (outer rear seats)
- CD player
- IntelliSafe Surround (Blind Spot Information System (BLIS), blind spot assistant including lane change warning for rapidly approaching vehicles including steering intervention if warning signals are ignored - Cross Traffic Alert (CTA), cross-traffic warning for vehicles, cyclists, and pedestrians when reversing out of a parking space - rear impact mitigation, preventive protection against impending rear collisions through rapid illumination of the hazard warning lights, emergency braking of the vehicle, and tightening of the seat belts)
- Wheels: Spare wheel (steel rim) (incl. jack and tools)
- Rear view camera
- Winter complete wheels 17" Michelin

Brief expert findings

| | |
|----------------------|--|
| Documents submitted | At the time of the inspection, the registration certificate Part 2 (letter) was available, but the registration certificate Part 1 (certificate) was not. (Copy) |
| VIN comparison | The vehicle identification number (VIN) was read from the vehicle and its conformity with the submitted documents was verified during the inspection by the undersigned. |
| Inspection | The inspection conditions were sufficient for the assessment of the vehicle. Lifting equipment and a pit were available for examining the vehicle. |
| Test drive | No test drive/maneuvering was carried out during the inspection of the vehicle. |
| Engine function test | An engine test run was performed. |

Value reducing factors

| No. | Component group | Description |
|-----|------------------------------|--|
| 1 | Boot lid / rear door | Boot lid - Glued / labelled - De-glue / neutralise |
| 2 | Side panel - rear left side | Sill - Scratch(es) - Smart repair |
| 3 | Side panel - rear right side | Side panel - Scratch(es) - Smart repair |
| 4 | Door - rear right side | Door - Scratch(es) - Smart repair |
| 5 | Bonnet | Insulation lining - Damage caused by marten / rodent - Replace |
| 6 | Misc. | Inspection / maintenance - Due - Perform |
| 7 | Side panel - rear left side | Side panel - Scratch(es) - Paint |
| 8 | Rear bumper | Rear bumper - Scratch(es) - Paint |
| 9 | Front bumper | Front bumper (+ Kratzer) - Stone chips - Paint |
| 10 | Roof | Roof (Vogelkotverätzung) - Paint defect - Paint |

Wear and tear

| No. | Component group | Description |
|-----|-----------------|---|
| 1 | Seat - front | Backrest cover - left side (Schale hinten) - Scratch(es) - No deduction |
| 2 | Body | Body (Waschstraßenkratzer) - Scratch(es) - No deduction |

The vehicle shows signs of wear commensurate with its age and use.



Order/Scope of order

The order was placed to prepare a sales report for the vehicle described. This includes the following:

- Description of core relevant information about the vehicle
- Documentation of equipment features
(Delivery by third-party service providers)
- Documentation of damage, defects, missing parts
- Documentation of previous damage, unrepaired previous damage, repainting
- a brief visual or functional inspection of the equipment details if possible.
(Functional tests of driver assistance systems are not included in the scope of services!)
- a photo documentation of the vehicle

Basis for the order

This product is based on the Alphabet Fuhrpark GmbH guidelines for vehicle returns and valuations. The expert makes the explicit findings in each individual case objectively within the framework of the specified standards based on his or her own expertise.

The vehicle inspection takes place in a disassembled state.

Damage or defects that can only be detected during disassembly/diagnosis work or through advanced knowledge remain within the scope of the prognosis risk. An extended risk exists for concealed defects caused by fraudulent deception and not identifiable by the expert.

Damage or defects resulting from normal use or wear and tear of the vehicle will be accepted according to the applicable standard.

There was no explicit identification or monetary consideration of the expected features within the product.

Features which in their nature and severity slightly exceed normal use but do not constitute unacceptable damage will be documented and identified under signs of use if necessary.

Damage or defects which, according to the underlying standard, can no longer be attributed to normal use or wear and tear are listed in the product under "Depreciating Factors".

Depending on the product specification, a monetary ID can be provided. If this takes place, the costs can be 100% d or pro rata depending on the vehicle's age and mileage.

Previous damages

Apparently, no repaired previous damage could be found on the vehicle.



Figure 1: Diagonal front (left)



Figure 2: Diagonal front (right)



Figure 3: Diagonal rear (left)



Figure 4: Diagonal rear (right)



Figure 5: Interior - front



Figure 6: Interior - rear



Figure 7: Instrument cluster



Figure 8: Instrument panel



Figure 9: interior 360° view



Figure 10: Cargo area



Figure 11: VIN



Figure 12: Mounted tyres



Figure 13: Documents

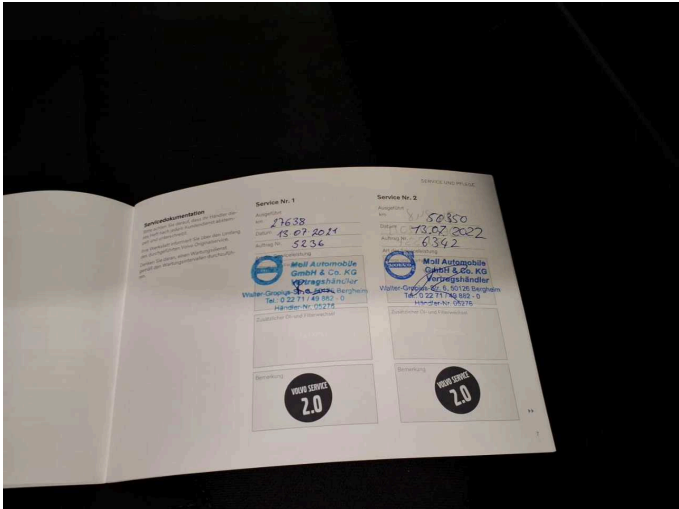

Figure 14: Documents

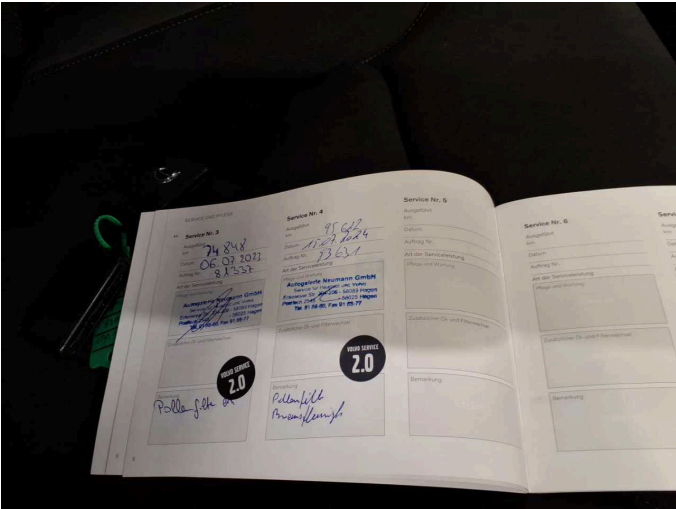

Figure 15: Documents



Figure 16: Additional tyres



Figure 17: Navigation



Figure 18: Misc.



Figure 19: Misc.



Figure 20: Misc.



Figure 21: Misc.



Figure 22: Misc.



Figure 23: Misc.



Figure 24: Misc.



Figure 25: Misc.



Figure 26: Misc.



Figure 27: Misc.



Figure 28: Misc.



Figure 29: Misc.



Figure 30: Misc.



Figure 31: Misc.



Figure 32: Misc.



Figure 33: Misc.



Damage 1: Boot lid / rear door: Boot lid - Glued / labelled - De-glue / neutralise

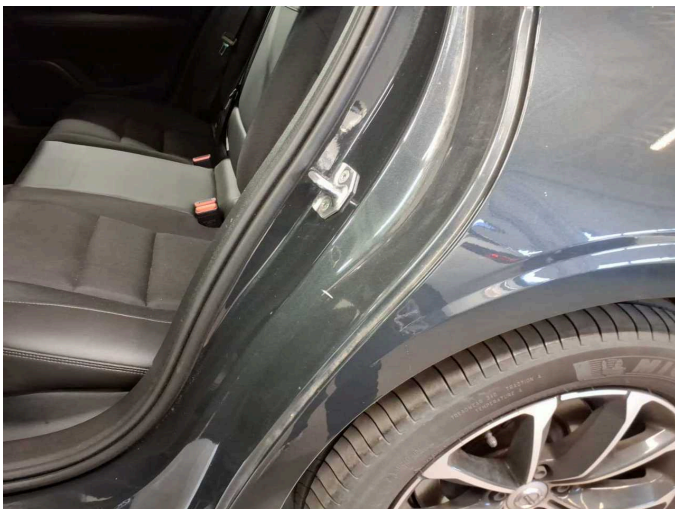

Damage 2: Side panel - rear left side: Sill - Scratch(es) - Smart repair

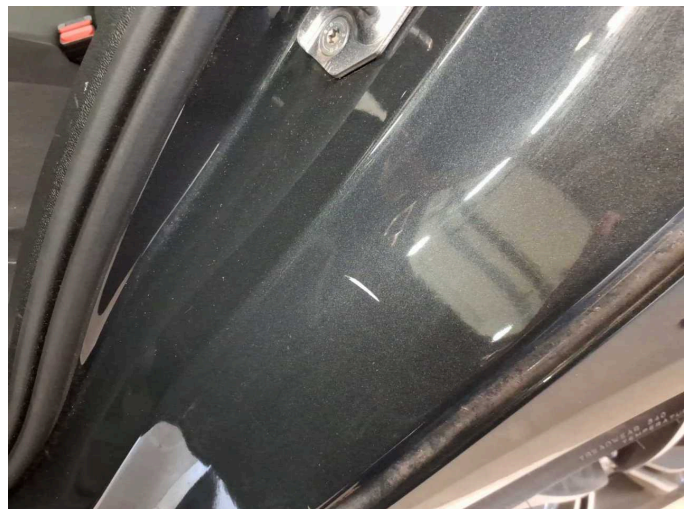

Damage 2: Side panel - rear left side: Sill - Scratch(es) - Smart repair



Damage 3: Side panel - rear right side: Side panel - Scratch(es) - Smart repair



Damage 3: Side panel - rear right side: Side panel - Scratch(es) - Smart repair



Damage 4: Door - rear right side: Door - Scratch(es) - Smart repair



Damage 4: Door - rear right side: Door - Scratch(es) - Smart repair



Damage 5: Bonnet: Insulation lining - Damage caused by marten / rodent - Replace

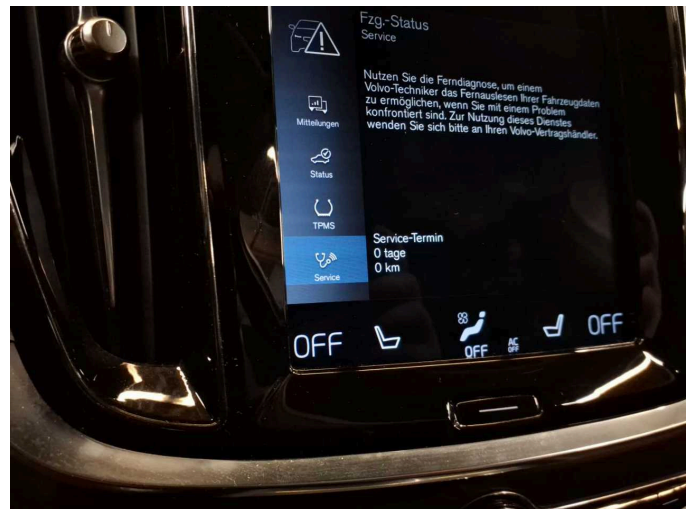

Damage 6: Misc.: Inspection / maintenance - Due - Perform



Damage 7: Side panel - rear left side: Side panel - Scratch(es) - Paint

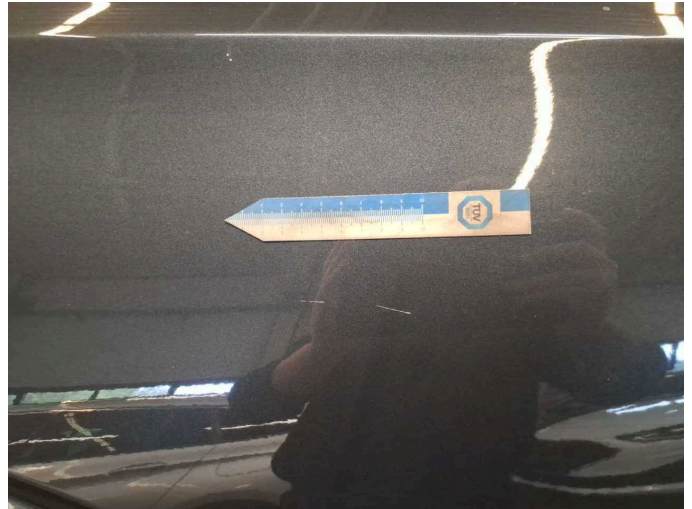

Damage 7: Side panel - rear left side: Side panel - Scratch(es) - Paint



Damage 8: Rear bumper: Rear bumper - Scratch(es) - Paint



Damage 8: Rear bumper: Rear bumper - Scratch(es) - Paint



Damage 8: Rear bumper: Rear bumper - Scratch(es) - Paint



Damage 8: Rear bumper: Rear bumper - Scratch(es) - Paint



Damage 9: Front bumper: Front bumper (+ Kratzer) - Stone chips - Paint



Damage 9: Front bumper: Front bumper (+ Kratzer) - Stone chips - Paint



Damage 9: Front bumper: Front bumper (+ Kratzer) - Stone chips - Paint



Damage 9: Front bumper: Front bumper (+ Kratzer) - Stone chips - Paint



Damage 10: Roof: Roof (Vogelkotverätzung) - Paint defect - Paint

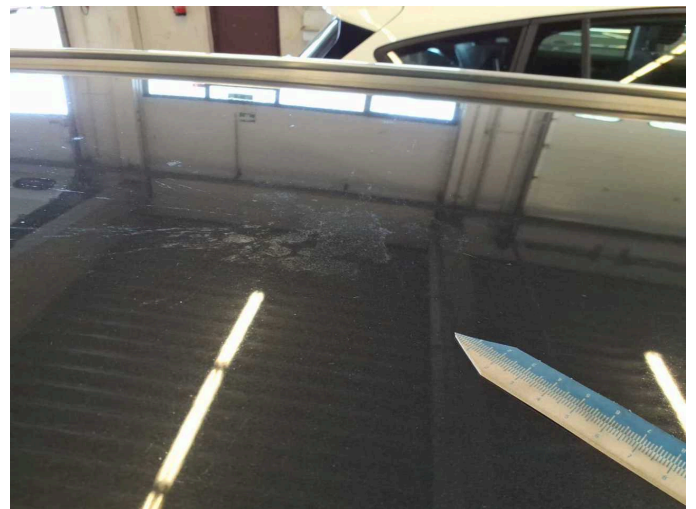

Damage 10: Roof: Roof (Vogelkotverätzung) - Paint defect - Paint



Wartungshistorie

(gemäß Auftraggeber Informationen)

Fahrgestellnummer: YV1ZW72V1L2385029
Hersteller / Modell: VOLVO VOLVO V60 D3 Momentum Pro

| Datum | KM-Stand | Beschreibung |
|------------|----------|---|
| 27.01.2025 | 103.534 | Systemtest/Eigendiagnose |
| 10.01.2025 | 103.486 | Systemtest/Eigendiagnose |
| 15.07.2024 | 95.622 | Bremsflüssigkeit; Bremsflüssigkeit ern; Motoröl b. Wartung; Ölfilter ern; Regelwartungsdienst; Reparatur Sonstiges; Wartung Sonstiges |
| 24.05.2024 | 92.105 | Bremsklötze hinten; Bremsklötze vorne |
| 19.01.2024 | 86.833 | Systemtest/Eigendiagnose |
| 06.07.2023 | 74.848 | HU + AU; Motoröl b. Wartung; Ölfilter ern; Regelwartungsdienst; Wartung Sonstiges |
| 02.03.2023 | 66.307 | Systemtest/Eigendiagnose |
| 13.07.2022 | 50.350 | Bremsflüssigkeit ern; Kraftstofffilter ern; Luftfiltereinsatz ern; Motoröl b. Wartung; Regelwartungsdienst; Systemtest/Eigendiagnose |
| 13.07.2021 | 27.638 | VOLVO - Inspektion; Motoröl b. Wartung |