



Expertise

Protocol number: 40966011
Order No. / Reference: 25019053
Inspection date: 1 Aug 2025

Manufacturer: Volvo	Model: XC40 T4 Recharge DKG Plus Dark
VIN: YV1XZBWV7P2921966	



Vehicle details	
Manufacturer / Type / Model / Equipment	
Volvo XC40 T4 Recharge DKG Plus Dark	
Vehicle Identification number	YV1XZBWV7P2921966
Mileage (Read)	59,399 km
First registration	18 Jul 2022
Number of holders	1
Power / Engine displacement	95 kw / 1,477 ccm
Fuel type / Cylinder	Hybr.B/E ext. edition / 3
Gearbox / Number of gears	Automatic / 7
Type of drive	Front drive
Type of vehicle	SUV
Colour / colour code	Crystal Weiß-Perleffekt
Doors / Seats	5 / 5
Upholstery type	Cloth
Colour of upholstery	Grey-Anthracite



Vehicle details

Maintenance booklet / proof	digital proof / complete	Next maintenance in	28,312 km
Last maintenance on / at	06/2025 at 57,711 km		
Key is / should be	2 / 2	FZG documents	ZB#2 (B) was available (copy), ZB#1 (S) was not available
		Letter No.	GJ554412
Previous damage / Accident	None detectable	Repainting	None detectable
Inspection conditions	Sufficient	Lifting equipment / pit	yes
Test drive	Not performed	Engine function test	Performed
Manufacturer key number/ type code number	9101 / BRG 00025		
Emission standard	EURO6;WLTP;AP;PI/CI; M, N1 I	Fine dust sticker	
Permitted total weight	2,290 kg	Empty weight	

Tyres

Mounted tyres

#	Tyre size	Type of tyre	Manufacturer	Tread depth
1)	235/50 R19 103V	All-season tyres on Light alloy	Michelin	5mm / 5mm
2)	235/50 R19 103V	All-season tyres on Light alloy	Michelin	5mm / 5mm

Replacement

Typ	Tyre size	Type of tyre	Manufacturer	Tread depth
	Tirefit	Expiration date 10/2027		

Legend: Tread depth information for tires on the left is in the first place, for tires on the right is in the second place on the axle in the direction of travel

Equipment

Standard equipment

- Acoustic Vehicle Alerting System (AVAS)
- Airbags
- Ambient lighting
- Fold-out (bag) hook on the glove compartment
- Electrically foldable exterior mirrors
- Heated exterior mirrors and rear window
- Hill start assist
- Brake light, third
- Roof rails in high-gloss black (integrated)
- Digital instrumentation
- through-loading hatch behind the center armrest in the rear
- Electronic differential lock
- Advanced air purification system
- Electric windows front and rear
- Luggage compartment partition net
- Cup holders (two) in the center console
- Hooks for carrier bags in the luggage compartment
- Rear window wiper
- ISOFIX mount for the outer rear seats
- Keyless start
- Automatic climate control with 2-zone temperature control
- Front headrests
- Charging cable Schuko/Type 2 (Mode 2)
- Steering wheel adjustable for height and length
- Steering wheel: sports steering wheel
- Rear center armrest with two integrated cup holders
- Navigation: Sensus navigation system
- Emergency brake lights
- Gasoline particulate filter
- Package: Business Package
- Package: Winter Package
- Upholstery: Textile (Rivel Chine)
- Radio accessories: Two USB-C interfaces on the back of the tunnel console
- Tire pressure monitoring system
- Wheels: Tire sealant
- Gear lever made of Swedish crystal glass
- Sensus Connect infotainment system
- Seats: Leg rest adjustable (manually) for driver and passenger seat
- Seats: Lumbar support (4-way adjustable) for driver and passenger seat
- Sport front and rear apron
- Sport front grille with horizontal struts and grille surround in high-gloss black
- 12 volt socket in the luggage compartment
- Textile floor mats: Sport textile floor mats front and rear
- First aid kit and warning triangle
- Airbag, passenger side can be switched off
- Active seat belts with belt tensioners
- Anti-lock braking system (ABS) with electronic brake force distribution
- Electrically adjustable exterior mirrors
- Hill descent assistant
- Indicators (LED) integrated in exterior mirrors
- roof edge spoiler
- Deactivation of the high-voltage battery
- tachometer
- Aluminum door sills with Recharge lettering, front
- Electronic stability control
- Chassis: Dynamically designed
- Automatic brake
- Transmission: 7-speed dual-clutch transmission
- Belt height adjustment at the front
- Automatic tailgate
- Interior and exterior mirrors automatically dimming
- Keyless Drive
- Child safety lock for the rear doors (electric)
- Convenient opening/closing of the side windows via radio remote control
- LED headlight "Thor's Hammer"
- Steering wheel: Multifunction buttons on the steering wheel
- Make-up mirrors for driver and passenger, illuminated
- Front center armrest with integrated storage compartment
- Fog light
- Optical underbody protection front and rear in high-gloss black
- Package: Seat Comfort Package
- Parking brake (electric)
- Radio: Audio system Premium Sound by Harman Kardon
- Recharge emblem on the C-pillar
- Rain sensor
- Run-off Road Protection
- Safety Assistance
- Side window trim in high-gloss black (below)
- Power steering, speed-dependent
- Seats: Driver's seat height and length adjustable including tilt adjustment
- Seats: Rear seats in 40/60 split or fully foldable
- Seats: Whiplash protection system WHIPS
- Sports exterior mirrors in high-gloss black
- Auxiliary heater with timer (electric)
- Start/Stop technology
- 12 volt socket at the front
- Trailer Stability Assist (TSA)
- Glazing: Color glazing



- Lashing eyes (four) in the luggage compartment
- Pre-conditioning of the vehicle interior electrically
- Immobiliser
- Central locking with two radio remote controls and integrated emergency keys

- Volvo On Call with WiFi hotspot
- Warning tone/indicator when seat belts are not fastened (for all seats)

Extra equipment

- Trailer hitch (semi-electric)
- Paint finish: Pearl effect paint finish
- Park Assist Pilot
- Parking camera with 360° surround view (including front, side and rear parking sensors with automatic braking intervention (rear))
- Wheels: 19" 5-twin-spoke light alloy wheels, sport design, diamond cut/high-gloss black (7.5 x 19" with all-season tires 235/50 R19, tire category A)
- Glazing: Side and rear windows tinted (from B-pillar)

- Windscreen, heater
- Package: Driver Assistance Package (Driver Assistance - Adaptive Cruise Control - Pilot Assist (lane guidance assistant with adaptive cruise control up to 130 km/h) Driver Awareness: - Blind Spot Information System (BLIS) blind spot assistant including lane change warning for rapidly approaching vehicles - Cross Traffic Alert with braking intervention - Cross traffic warning with braking intervention for vehicles, cyclists, and pedestrians when reversing out of a parking space - Rear impact mitigation - preventive protection)

Brief expert findings

Documents submitted	At the time of the inspection, the registration certificate Part 2 (letter) was available, but the registration certificate Part 1 (certificate) was not. (Copy)
VIN comparison	The vehicle identification number (VIN) was read and the undersigned verified that it matched the documents submitted during the inspection.
Inspection	The inspection conditions were sufficient for the assessment of the vehicle. Lifting equipment and a pit were available for examining the vehicle.
Test drive	No test drive/maneuvering was carried out during the inspection of the vehicle.
Engine function test	An engine test run was performed.

Value reducing factors

No.	Component group	Description
1	Misc.	Main inspection - No evidence - No deduction
2	Rear bumper	Spoiler - Scratch(es) - Smart repair

Wear and tear

No.	Component group	Description
1	Vehicle glazing	Windscreen - Stone chips - No deduction
2	Front bumper	Front bumper - Stone chips - No deduction
3	Bonnet	Bonnet - Stone chips - No deduction

The vehicle shows signs of wear commensurate with its age and use.



Order/Scope of order

The order was placed to prepare a sales report for the vehicle described. This includes the following:

- Description of core relevant information about the vehicle
- Documentation of equipment features
(Delivery by third-party service providers)
- Documentation of damage, defects, missing parts
- Documentation of previous damage, unrepaired previous damage, repainting
- a brief visual or functional inspection of the equipment details if possible.
(Functional tests of driver assistance systems are not included in the scope of services!)
- a photo documentation of the vehicle

Basis for the order

This product is based on the Alphabet Fuhrpark GmbH guidelines for vehicle returns and valuations. The expert makes the explicit findings in each individual case objectively within the framework of the specified standards based on his or her own expertise.

The vehicle inspection takes place in a disassembled state.

Damage or defects that can only be detected during disassembly/diagnosis work or through advanced knowledge remain within the scope of the prognosis risk. An extended risk exists for concealed defects caused by fraudulent deception and not identifiable by the expert.

Damage or defects resulting from normal use or wear and tear of the vehicle will be accepted according to the applicable standard.

There was no explicit identification or monetary consideration of the expected features within the product.

Features which in their nature and severity slightly exceed normal use but do not constitute unacceptable damage will be documented and identified under signs of use if necessary.

Damage or defects which, according to the underlying standard, can no longer be attributed to normal use or wear and tear are listed in the product under "Depreciating Factors".

Depending on the product specification, a monetary ID can be provided. If this takes place, the costs can be 100% d or pro rata depending on the vehicle's age and mileage.

Previous damages

Apparently, no repaired previous damage could be found on the vehicle.



Figure 1: Diagonal front (left)



Figure 2: Diagonal front (right)



Figure 3: Diagonal rear (left)



Figure 4: Diagonal rear (right)



Figure 5: Interior - front

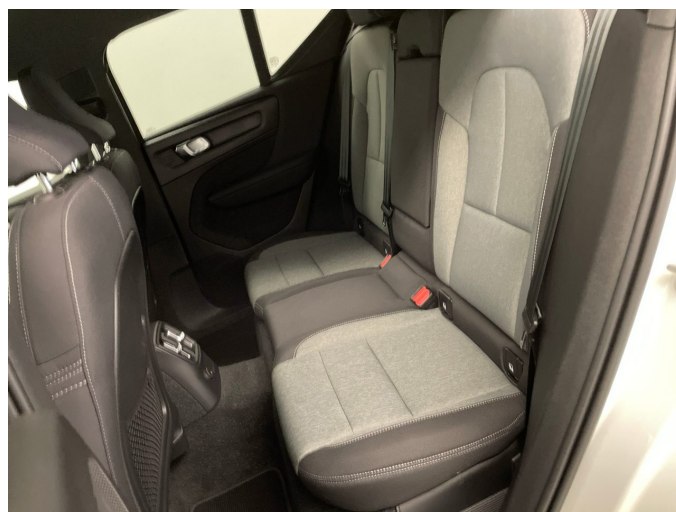

Figure 6: Interior - rear



Figure 7: Instrument cluster



Figure 8: Instrument panel



Figure 9: interior 360° view



Figure 10: Cargo area



Figure 11: Cargo area



Figure 12: VIN



Figure 13: VIN



Figure 14: Mounted tyres

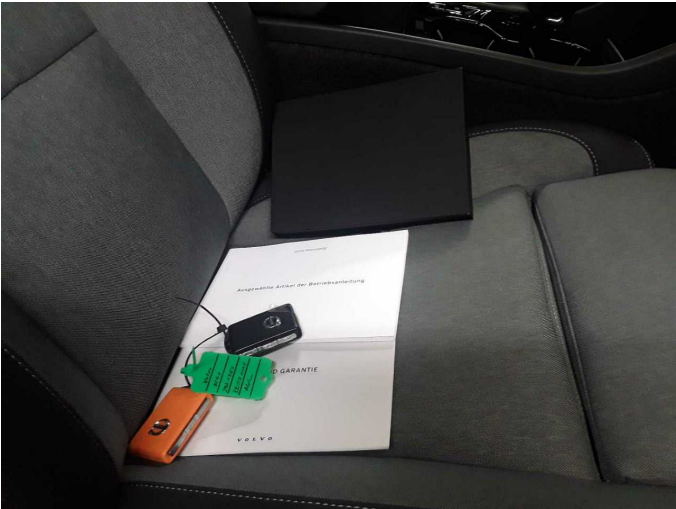

Figure 15: Documents

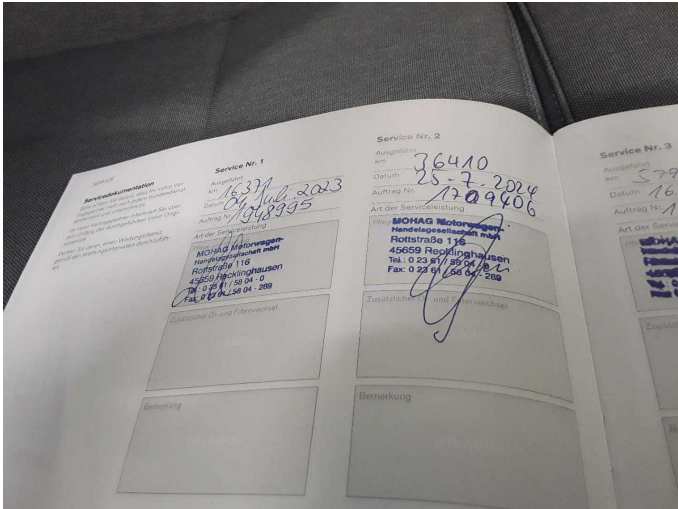

Figure 16: Documents

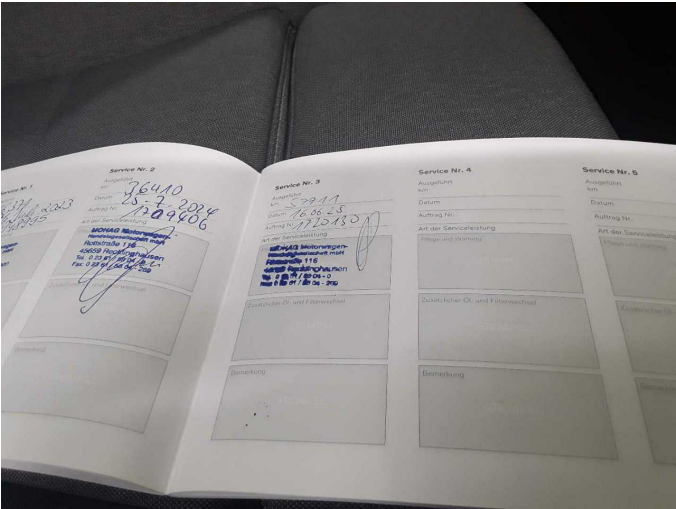

Figure 17: Documents

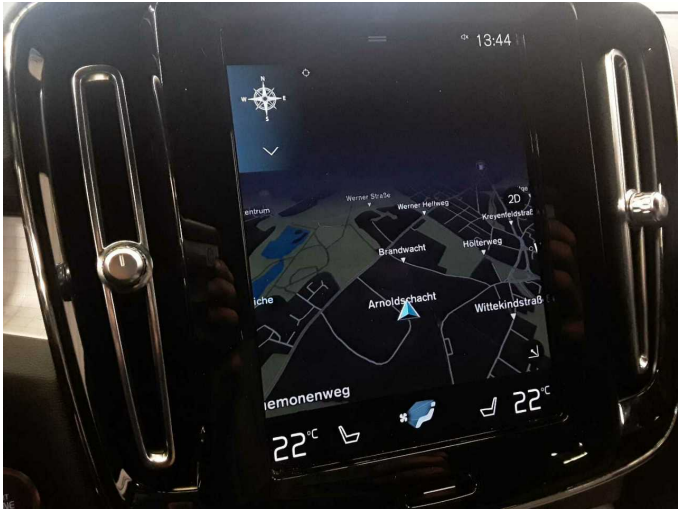

Figure 18: Navigation



Figure 19: Misc.



Figure 20: Misc.



Figure 21: Misc.



Figure 22: Misc.

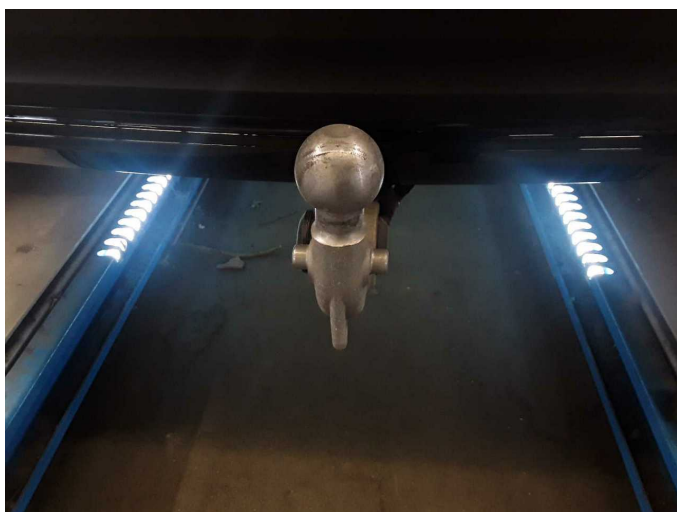

Figure 23: Misc.



Figure 24: Misc.



Figure 25: Misc.



Figure 26: Misc.



Figure 27: Misc.

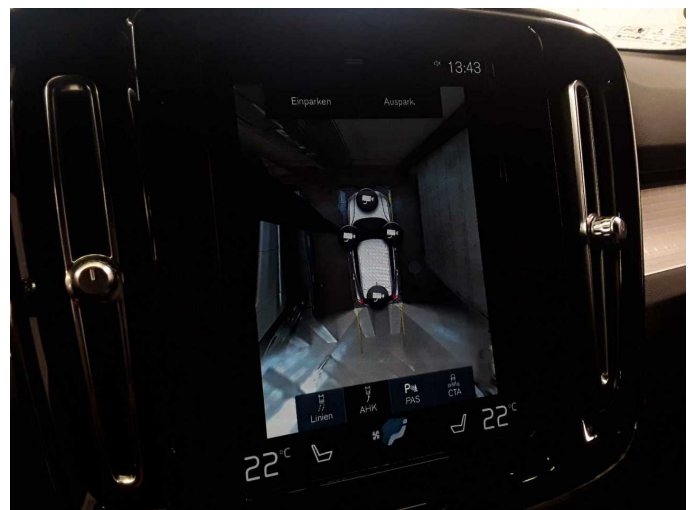

Figure 28: Misc.

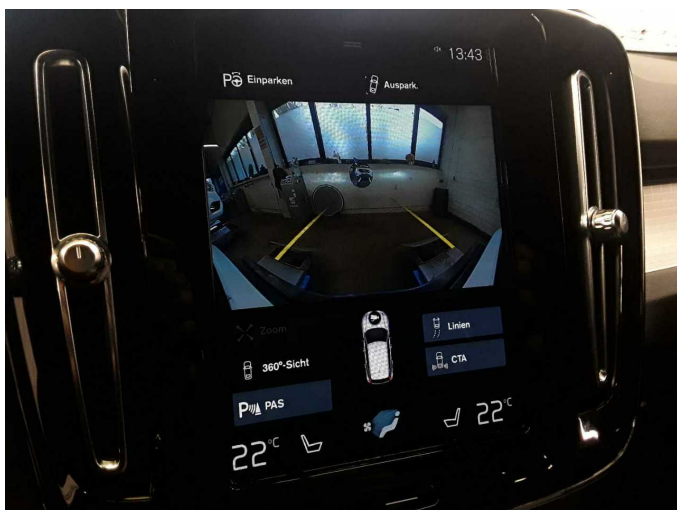

Figure 29: Misc.



Figure 30: Misc.



Figure 31: Misc.

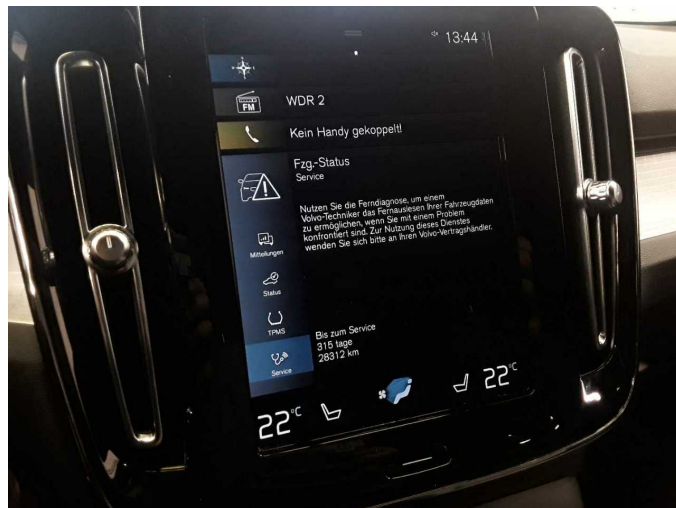

Figure 32: Misc.



Figure 33: Misc.



Damage 2: Rear bumper: Spoiler - Scratch(es) - Smart repair

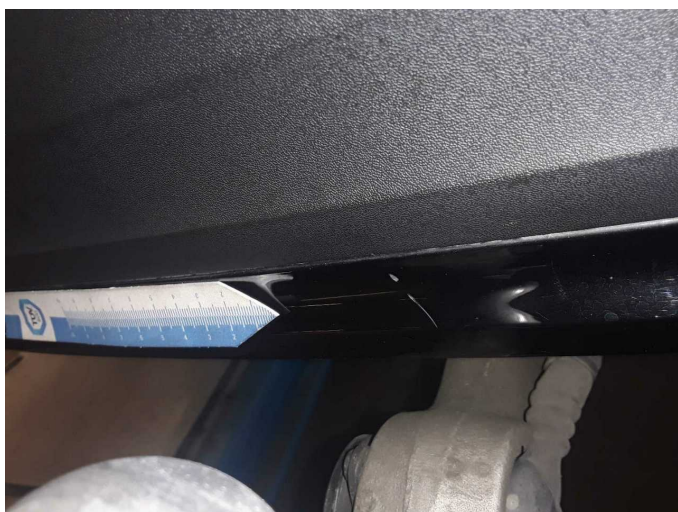

Damage 2: Rear bumper: Spoiler - Scratch(es) - Smart repair



Wartungshistorie

(gemäß Auftraggeber Informationen)

Fahrgestellnummer: YV1XZBWV7P2921966

Hersteller / Modell: VOLVO VOLVO XC40 T4 Recharge DKG Plus Dark

Datum	KM-Stand	Beschreibung
11.06.2025	57.711	Bremsflüssigkeit; Bremsflüssigkeit ern; Getriebeöl ern/prüfen; Luftfiltereinsatz ern; Motoröl b. Wartung; Ölfilter ern; Regelwartungsdienst; Reparatur Sonstiges; Wartung Sonstiges; Zündkerzen ern
05.06.2024	36.410	Motoröl b. Wartung; Ölfilter ern; Regelwartungsdienst; Wartung Sonstiges
04.07.2023	16.371	Motoröl b. Wartung; Ölfilter ern; Regelwartungsdienst; Wartung Sonstiges