



Expertise

Protocol number: 41485118  
Order No. / Reference: 25116066  
Inspection date: 4 Sept 2025

Manufacturer: Volvo	Model: XC60 B4 D AWD Geartronic Momentum Pro
VIN: YV1UZZK5VCN1077192	



Vehicle details	
Manufacturer / Type / Model / Equipment	
Volvo XC60 B4 D AWD Geartronic Momentum Pro	
Vehicle Identification number	YV1UZZK5VCN1077192
Mileage (Read)	80,251 km
First registration	17 Aug 2022
Number of holders	1
Next periodical technical inspection	08/2025
(Taken from ZBI)	
Power / Engine displacement	145 kw / 1,969 ccm
Fuel type / Cylinder	Hybrid Diesel / E / 4
Gearbox / Number of gears	Automatic / 8
Type of drive	All-wheel drive
Type of vehicle	SUV
Colour / colour code	BLACK SOLID (STONE)
Doors / Seats	5 / 5
Upholstery type	Leather
Colour of upholstery	Black
Re/Import	no
Driving readiness	Roadworthy



## Vehicle details

<b>Maintenance booklet / proof</b>	Available / complete	<b>Next maintenance in</b>	2 Tag(e)
<b>Last maintenance on / at</b>	09/2024 at 54,208 km		
<b>Key is / should be</b>	2 / 2	<b>FZG documents</b>	ZB#1 (S) was available (copy), ZB#2 (B) was not available
		<b>Letter No.</b>	GJ547861
<b>Previous damage / Accident</b>	Detectable	<b>Repainting</b>	None detectable
<b>Inspection conditions</b>	conditional: light/moisture/dirt	<b>Lifting equipment / pit</b>	No
<b>Test drive</b>	Not performed	<b>Engine function test</b>	Performed
<b>Driving readiness</b>	Roadworthy		
<b>Manufacturer key number/ type code number</b>	9101 / BPQ 00030		
<b>Emission standard</b>	EURO6;WLTP;AP;PI/CI; M, N1 I	<b>Fine dust sticker</b>	
<b>Permitted total weight</b>	2,540 kg	<b>Empty weight</b>	
<b>Dimensions</b>	4708 x - x 1641		

## Tyres

### Mounted tyres

#	Tyre size	Type of tyre	Manufacturer	Tread depth
1)	235/60 R18 107V	Summer tyres on Light alloy	Continental	6mm / 6mm
2)	235/60 R18 107V	Summer tyres on Light alloy	Continental	6mm / 6mm

### Additional tyres

#	Tyre size	Type of tyre	Manufacturer	Tread depth
1)	235/60 R18 107H	Winter tyres on Light alloy	Goodyear	6mm / 6mm
2)	235/60 R18 107H	Winter tyres on Light alloy	Goodyear	6mm / 6mm

**Legend:** Tread depth information for tires on the left is in the first place, for tires on the right is in the second place on the axle in the direction of travel

## Equipment

### Standard equipment

- ABS - Anti-lock braking system
- Airbag, passenger side can be switched off
- Airbag, knee airbag for driver
- Active seat belts with belt tensioners
- All-wheel drive (AWD)
- Electrically foldable exterior mirrors
- Exterior mirrors and rear window heated (automatic)
- Hill Descent Control HDC
- Condensation sensor for automatic activation of the defroster function
- Brake light, third
- Roof rails in black (integrated)
- Digital Services including Google Maps navigation system
- Aluminum door sills with Volvo logo at the front
- Electronic differential lock
- Advanced air quality system with fine dust filtration according to air quality standard PM2.5
- Automatic brake
- Luggage compartment partition net
- Belt height adjustment at the front
- Interior and exterior mirrors automatically dimming
- Intelligent driver information system
- Keyless Drive (electronic access system)
- Child safety lock for the rear doors (electric)
- Headrests (5) front and rear
- Headrests of the 2nd row of seats can be folded down (electrically)
- Load compartment blind
- LED headlight "Thor's Hammer"
- Steering wheel: Multifunction buttons on the steering wheel
- Front center armrest with integrated storage compartment and cup holders
- Parking brake (electric)
- Upholstery: Premium textile comfort seats
- Radio accessories: Digital radio reception (DAB+)
- Rain sensor
- Tire pressure monitoring system
- Wheels: 18" 5-spoke alloy wheels
- Rear seats in 40/60 ratio or completely foldable with through-loading function
- Power steering, speed-dependent
- Seats: Driver and passenger seats height adjustable (electrically)
- Start/Stop technology
- Power socket
- First aid kit and warning triangle
- Lashing eyes in the luggage compartment (foldable)
- Driver and passenger side airbags with two-stage deployment system
- Airbag, side airbags for driver and front passenger and head/shoulder airbags for all occupants
- Android infotainment system
- Electrically adjustable exterior mirrors
- Outside temperature display
- Hill Start Assist (HSA)
- Indicators (LED) integrated in exterior mirrors
- On-board computer
- roof edge spoiler
- diesel particulate filter
- Digital Instrumentation 2nd Gen.
- Electronic Stability Control (ESC) - Electronic Stability Control
- Electric windows front and rear
- Window frame in chrome
- Waterfall-design front grille in high-gloss black
- Transmission: 8-speed automatic transmission
- Automatic tailgate
- Interior lighting
- ISOFIX mount for the outer rear seats
- Keyless start
- Automatic climate control with separate temperature control for driver and front passenger
- Paint finish: Uni
- Stainless steel loading sill protection in the luggage compartment
- Steering wheel adjustable for height and length
- Make-up mirrors for driver and passenger, illuminated
- Emergency brake lights
- Package: Parking Assistance Package
- Parking ticket holder
- Radio: High Performance Sound audio system
- Radio accessories: Two USB-C interfaces on the back of the tunnel console
- Run-off Road Protection
- Wheels: Tire sealant
- Safety Assistance
- Whiplash protection system WHIPS
- Safety braking system with disc brakes all around (internally ventilated)
- Seats: Lumbar support (2-way adjustable) for driver and passenger seat
- Phone: Inductive smartphone charging system
- Glazing: Color glazing
- Preparation for Trailer Stability Control (TSA)
- Immobiliser



- Warning tone/indicator when seat belts are not fastened (for all seats)

- Central locking with two radio remote controls and integrated emergency keys

#### Extra equipment

- Package: Driver Assistance Package
- Package: Winter Package
- Glazing: Side and rear windows tinted (from B-pillar)

- Package: Light Package
- Upholstery: Leather/man-made leather comfort seats anthracite

#### Brief expert findings

Documents submitted	At the time of the inspection, the registration certificate Part 1 (certificate) was available, but the registration certificate Part 2 (letter) was not. (Copy)
VIN comparison	The vehicle identification number (VIN) was read from the vehicle and its conformity with the submitted documents was verified during the inspection by the undersigned.
Inspection	A proper visual inspection of the paintwork and bodywork was only possible to a limited extent due to insufficient lighting conditions/wetness or dirt. No lifting equipment or pit was available to inspect the vehicle. Therefore, inspection of the vehicle's underside was only possible to a limited extent.
Test drive	No test drive/maneuvering was carried out during the inspection of the vehicle.
Engine function test	An engine test run was performed.
Driving readiness	The vehicle was drivable at the time of inspection.

#### Value reducing factors

No.	Component group	Description
1	Misc.	Main inspection - Due - Perform
2	Misc.	Inspection / maintenance - Due - Perform

#### Previous damages

No.	Previous damage	Extent of damage (Net)
1	Front, Provided by user / customer	

#### Paint coat thickness measurement

Roof	130 µm	Roof rail - left side	130 µm
Roof rail - right side	120 µm	Mudguard - left side	120 µm
Mudguard - right side	120 µm	Bonnet	120 µm
Sill - left side	60 µm	Sill - right side	70 µm
Side panel - rear left side	120 µm	Side panel - rear right side	130 µm
Door - rear left side	130 µm	Door - rear right side	120 µm
Door - front left side	130 µm	Door - front right side	130 µm



## Order/Scope of order

The order was placed to prepare a sales report for the vehicle described. This includes the following:

- Description of core relevant information about the vehicle
- Documentation of equipment features  
(*Delivery by third-party service providers*)
- Documentation of damage, defects, missing parts
- Documentation of previous damage, unrepaired previous damage, repainting
- a brief visual or functional inspection of the equipment details if possible.  
(*Functional tests of driver assistance systems are not included in the scope of services!*)
- a photo documentation of the vehicle

## Basis for the order

This product is based on the Alphabet Fuhrpark GmbH guidelines for vehicle returns and valuations. The expert makes the explicit findings in each individual case objectively within the framework of the specified standards based on his or her own expertise.

The vehicle inspection takes place in a disassembled state.

Damage or defects that can only be detected during disassembly/diagnosis work or through advanced knowledge remain within the scope of the prognosis risk. An extended risk exists for concealed defects caused by fraudulent deception and not identifiable by the expert.

Damage or defects resulting from normal use or wear and tear of the vehicle will be accepted according to the applicable standard.

There was no explicit identification or monetary consideration of the expected features within the product.

Features which in their nature and severity slightly exceed normal use but do not constitute unacceptable damage will be documented and identified under signs of use if necessary.

Damage or defects which, according to the underlying standard, can no longer be attributed to normal use or wear and tear are listed in the product under "Depreciating Factors".

Depending on the product specification, a monetary ID can be provided. If this takes place, the costs can be 100% d or pro rata depending on the vehicle's age and mileage.

## Previous damages

According to available information previous damages were repaired at the vehicle. Traces of repairs, which allow conclusions about the area of repair, were not recognizable during the inspection.

## Comments

- Winterradsatz ist kein Bestandteil des Auslieferungsumfangs.





Figure 1: Diagonal front (left)



Figure 2: Diagonal front (right)



Figure 3: Diagonal rear (left)



Figure 4: Diagonal rear (right)



Figure 5: Interior - front



Figure 6: Interior - rear





Figure 7: Instrument cluster



Figure 8: Instrument cluster



Figure 9: Instrument panel



Figure 10: Interior 360° view



Figure 11: Cargo area

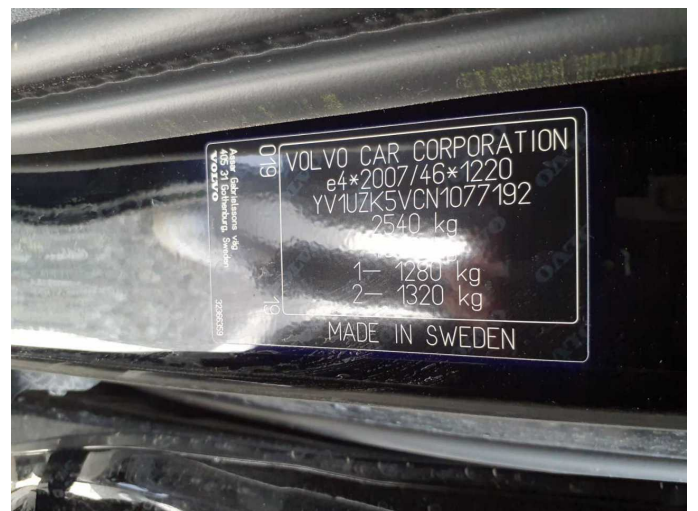

Figure 12: VIN





Figure 13: Mounted tyres



Figure 14: Mounted tyres



Figure 15: Mounted tyres



Figure 16: Mounted tyres

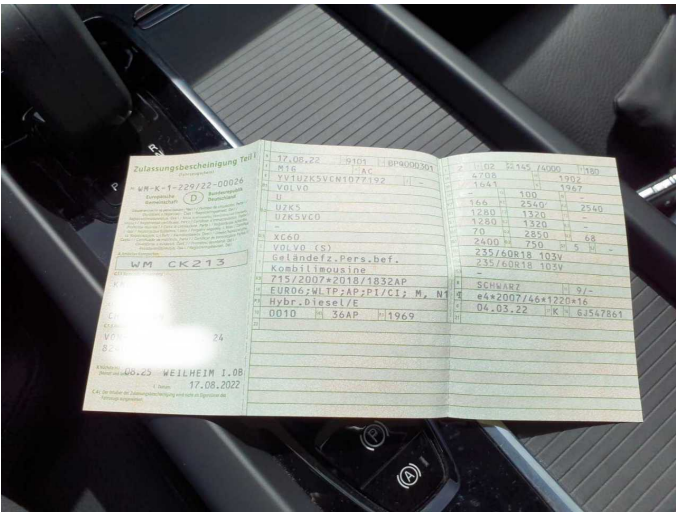

Figure 17: Documents

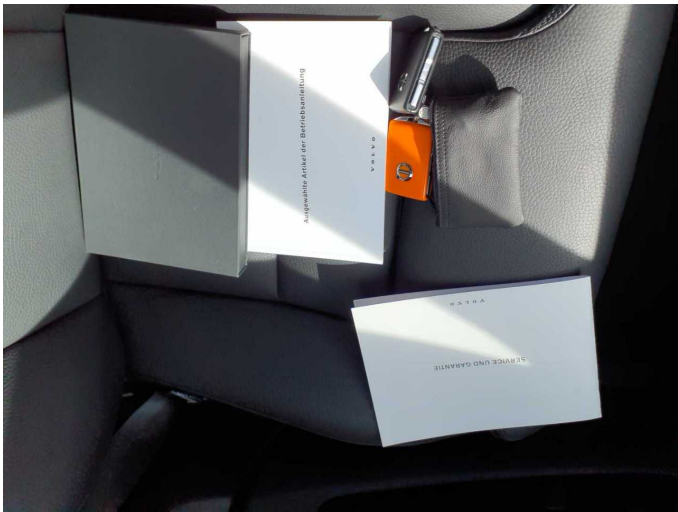

Figure 18: Documents





Figure 19: Additional tyres



Figure 20: Additional tyres



Figure 21: Additional tyres



Figure 22: Additional tyres



Figure 23: Additional tyres

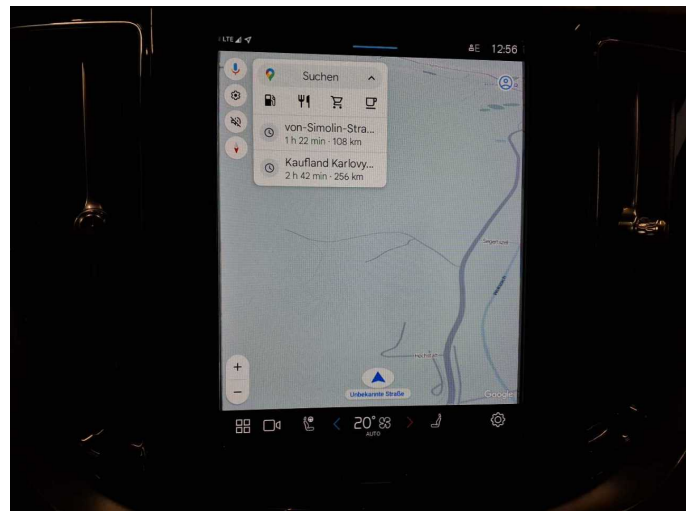

Figure 24: Navigation



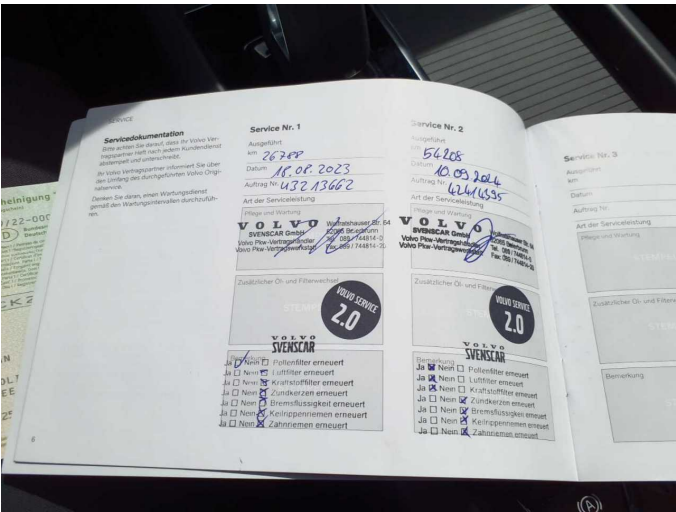

Figure 25: Misc.

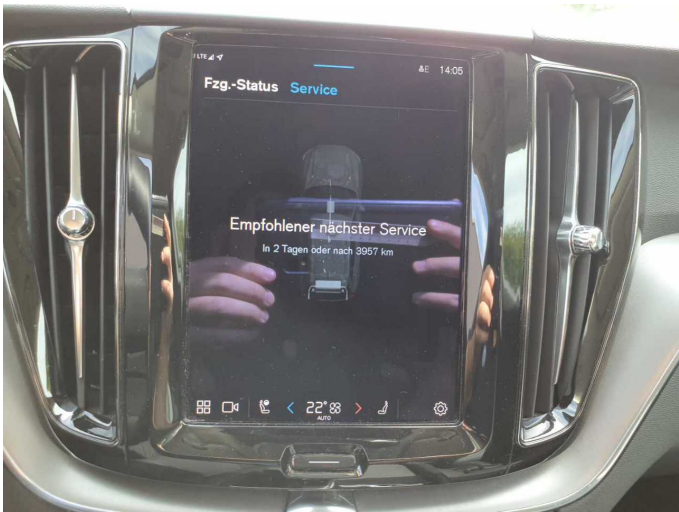

Figure 26: Misc.



Figure 27: Misc.



Figure 28: Misc.

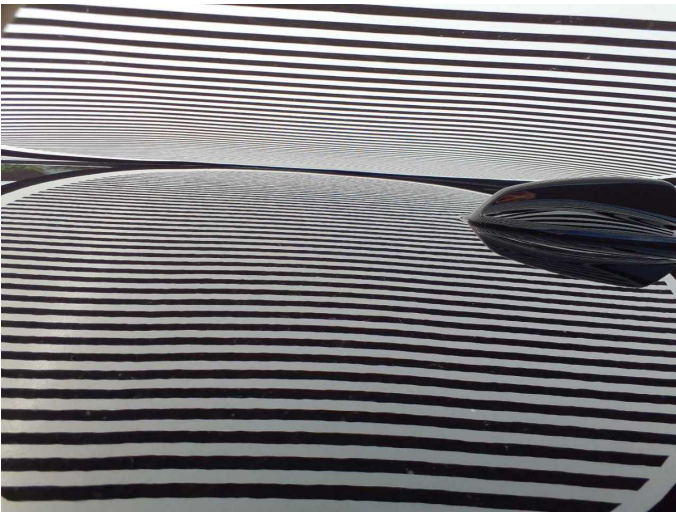

Figure 29: Misc.



Figure 30: Diagonal front





**Figure 31:** Diagonal front



**Figure 32:** Diagonal rear



**Figure 33:** Diagonal rear

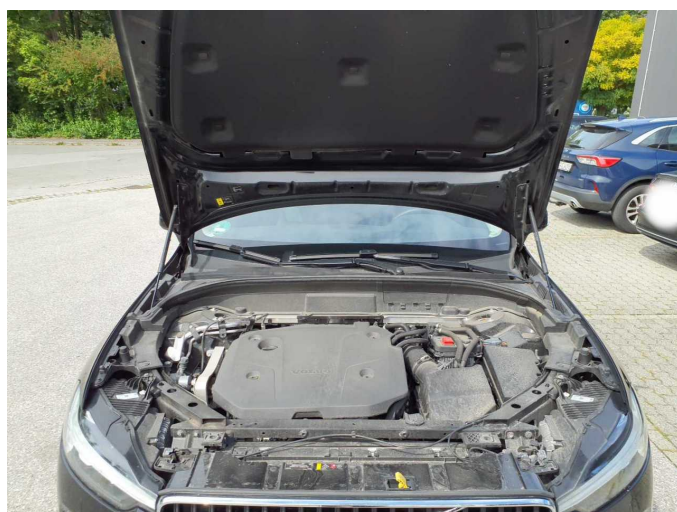

**Figure 34:** Engine compartment



**Figure 35:** Sill

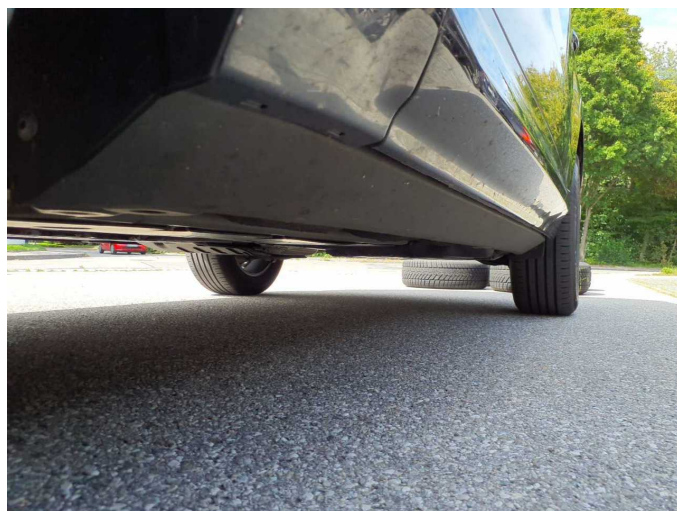

**Figure 36:** Sill