



Expertise

Protocol number: 41247720
Order No. / Reference: 25087287
Inspection date: 25 Aug 2025

Manufacturer: Volvo	Model: XC60 B4 D AWD Geartronic Inscription
VIN: YV1UZZK5VCM1876361	



Vehicle details	
Manufacturer / Type / Model / Equipment	
Volvo XC60 B4 D AWD Geartronic Inscription	
Vehicle Identification number	YV1UZZK5VCM1876361
Mileage (Read)	130,326 km
First registration	15 Jul 2021
Number of holders	1
Next periodical technical inspection	08/2026
(Report on hand)	
Power / Engine displacement	145 kw / 1,969 ccm
Fuel type / Cylinder	Hybrid Diesel / E / 4
Gearbox / Number of gears	Automatic / 8
Type of drive	All-wheel drive
Type of vehicle	SUV
Colour / colour code	Pine Grey Metallic
Doors / Seats	5 / 5
Upholstery type	Leather
Colour of upholstery	Brown
Re/Import	no
Driving readiness	Roadworthy



Vehicle details

Maintenance booklet / proof	digital proof / complete	Next maintenance in	177 Tag(e)
Last maintenance on / at	02/2025 at 121,417 km		
Key is / should be	2 / 2	FZG documents	ZB#2 (B) was available (copy), ZB#1 (S) was not available
		Letter No.	GC675444
Previous damage / Accident	None detectable	Repainting	Detectable
Inspection conditions	sufficient	Lifting equipment / pit	yes
Test drive	Not performed	Engine function test	Performed
Driving readiness	Roadworthy		
Manufacturer key number/ type code number	9101 / BPQ 00020		
Emission standard	EURO6;WLTP;AP;PI/CI; M, N1 I	Fine dust sticker	
Permitted total weight	2,520 kg	Empty weight	

Tyres

Mounted tyres

#	Tyre size	Type of tyre	Manufacturer	Tread depth
1)	235/55 R19 105V	Summer tyres on Light alloy	Barum	5mm / 5mm
2)	235/55 R19 105V	Summer tyres on Light alloy	Continental	4mm / 4mm

Replacement

Typ	Tyre size	Type of tyre	Manufacturer	Tread depth
	Tirefit	Expiration date 06/2025		

Legend: Tread depth information for tires on the left is in the first place, for tires on the right is in the second place on the axle in the direction of travel



Equipment

Standard equipment

- ABS - Anti-lock braking system
- Airbag, passenger side can be switched off
- Airbag, knee airbag for driver
- All-wheel drive (AWD)
- Android infotainment system
- Electrically foldable exterior mirrors
- Outside temperature display
- Hill Descent Control HDC
- Condensation sensor for automatic activation of the defroster function
- Brake light, third
- Chrome applications on the side windows
- CleanZone air quality system with activated carbon filter
- Aluminum roof rails (integrated)
- Digital Instrumentation 2nd Gen.
- Real wood inlay Drift Wood
- Aluminum door sills with Volvo logo at the front
- Electronic differential lock
- Electric windows front and rear
- Luggage compartment partition net
- Transmission: 8-speed Geartronic automatic transmission
- Automatic tailgate
- IDIS - Intelligent Driver Information System
- Interior lighting
- Keyless Drive
- Child safety lock (rear doors)
- Headrests (5) front and rear
- Rear headrests foldable
- Stainless steel loading sill protection in the luggage compartment
- Steering wheel: Multifunction buttons on the steering wheel
- Rear center armrest (folding)
- Fog light
- Emergency brake lights
- Upholstery: Leather/man-made leather comfort seats
- Radio accessories: Digital radio reception (DAB+)
- Rain sensor
- Tire pressure monitoring system
- Wheels: 19" 5-spoke diamond cut alloy wheels in high-gloss black
- Safety Assistance
- Gear lever made of Swedish crystal glass by Orrefors
- Safety braking system with disc brakes all around (internally ventilated)
- Seats: Driver and passenger seats height adjustable (electrically)
- Seats: Lumbar support (4-way electrically adjustable) for driver and front passenger seat
- 12 volt socket at the front
- First aid kit and warning triangle
- Driver and passenger side airbags with two-stage deployment system
- Airbag, side airbags for driver and front passenger and curtain/shoulder airbags (IC) for all occupants
- Leather-look dashboard with contrasting stitching
- Left and right exterior mirrors electrically adjustable and heated
- Hill Start Assist (HSA)
- Indicators (LED) integrated in exterior mirrors
- On-board computer
- Chrome applications on the rear
- Chrome applications in the front bumper
- roof edge spoiler
- diesel particulate filter
- Drive Mode
- Parking aid, rear with automatic braking intervention (rear)
- Electronic Stability Control (ESC) - Electronic Stability Control
- Waterfall-design front grille in chrome
- Cruise control system
- Google Services with navigation function
- Rear window, heated
- Interior and exterior mirrors automatically dimming
- ISOFIX mount for the outer rear seats
- Keyless start
- Automatic climate control with separate temperature control for driver and front passenger
- Loading box under the load compartment floor
- Load compartment blind
- Steering wheel adjustable for height and length
- Make-up mirrors for driver and passenger, illuminated
- Front center armrest with integrated storage compartment and cup holders
- Parking brake (electric)
- Radio: High Performance Sound audio system
- Radio accessories: Two USB-C interfaces on the back of the tunnel console
- Run-off Road Protection
- Wheels: Tire sealant
- Rear seats in 40/60 ratio or completely foldable with through-loading function
- Power steering, speed-dependent
- Seat belts
- Seats: Leg rest adjustable (electrically) for driver and passenger seat
- Seats: Driver's seat electrically adjustable
- Start/Stop technology
- Power socket
- Phone: Inductive smartphone charging system
- Lashing eyes in the luggage compartment (foldable)



- Volvo On Call
- WHIPS whiplash protection system

- Immobiliser
- Central locking with two radio remote controls and integrated emergency keys

Extra equipment

- Trailer hitch (semi-electric)
- Paintwork: metallic paint
- Package: Lighting package (LED fog lights (integrated in the front spoiler) - headlight cleaning system - full-LED "Thor's Hammer" Active High Beam headlights with extended high beam, dynamic cornering lights, intelligent high beam assist with adaptive headlight range control, and integrated LED daytime running lights)
- Telephone: Inductive smartphone charging system. 918
- Glazing: Side and rear windows tinted (from B-pillar)
- Windscreen, heater
- Package: IntelliSafe Package Pro P0005
- Package: Parking assistance package (front and rear parking sensors - rear view camera)
- Package: Seat Comfort Package (Electrically adjustable passenger seat - Memory function for passenger seat)
- Package: Winter Package Pro P0009
- Panoramic glass sunroof with lifting function (electric) (with integrated, continuously adjustable sunshade)

Brief expert findings

Documents submitted	At the time of the inspection, the registration certificate Part 2 (letter) was available, but the registration certificate Part 1 (certificate) was not. (Copy)
VIN comparison	The vehicle identification number (VIN) was read from the vehicle and its conformity with the submitted documents was verified during the inspection by the undersigned.
Inspection	The inspection conditions were sufficient for the assessment of the vehicle. Lifting equipment and a pit were available for examining the vehicle.
Test drive	No test drive/maneuvering was carried out during the inspection of the vehicle.
Engine function test	An engine test run was performed.
Driving readiness	The vehicle was drivable at the time of inspection.

Value reducing factors

No.	Component group	Description
1	Equipment	Tirefit filler - Expired - Replace
2	Mudguard - left side	Mudguard - left side - Scratch(es) - Smart repair
3	Side panel - rear right side	Sill - Scratch(es) - Smart repair
4	Engine	Engine cover - top / cover - Damage caused by marten / rodent - Replace
5	Wheel / tyres	Alloy rim - front left side - Paint defect - Loss in value
6	Wheel / tyres	Alloy rim - rear left side - Paint defect - Loss in value
7	Wheel / tyres	Alloy rim - rear right side - Paint defect - Loss in value
8	Door - rear right side	Door - Scratch(es) - Paint
9	Bonnet	Bonnet - Paint defect - Paint
10	Wheel / tyres	Alloy rim - front right side - Scratch(es) - Replace

Wear and tear

No.	Component group	Description
1	Body	Body (Waschanlagenkratzer) - Scratch(es) - No deduction
2	Mudguard - right side	Mudguard - right side ((Polieren)) - Scratch(es) - No deduction
3	Trim / covers	Door trim - rear left side - Scratch(es) - No deduction
4	Side panel - rear left side	Sill - Scratch(es) - No deduction
5	Trim / covers	Boot lining - Scratched - No deduction
6	Trim / covers	Boot lid - interior trim - Scratched - No deduction



No.	Component group	Description
7	Engine	Engine cowling - lower - Scratched - No deduction

The vehicle shows signs of wear commensurate with its age and use.

Repainting

No.	Repainting
1	Side panel - rear left side, Professionally carried out, Invoice of repair done Non-existent
2	Door - rear left side, Professionally carried out, Invoice of repair done Non-existent

Paint coat thickness measurement

Side panel - rear left side	171 µm	Door - rear left side	169 µm
-----------------------------	--------	-----------------------	--------

Order/Scope of order

The order was placed to prepare a sales report for the vehicle described. This includes the following:

- Description of core relevant information about the vehicle
- Documentation of equipment features
(*Delivery by third-party service providers*)
- Documentation of damage, defects, missing parts
- Documentation of previous damage, unrepaired previous damage, repainting
- a brief visual or functional inspection of the equipment details if possible.
(*Functional tests of driver assistance systems are not included in the scope of services!*)
- a photo documentation of the vehicle

Basis for the order

This product is based on the Alphabet Fuhrpark GmbH guidelines for vehicle returns and valuations. The expert makes the explicit findings in each individual case objectively within the framework of the specified standards based on his or her own expertise.

The vehicle inspection takes place in a disassembled state.

Damage or defects that can only be detected during disassembly/diagnosis work or through advanced knowledge remain within the scope of the prognosis risk. An extended risk exists for concealed defects caused by fraudulent deception and not identifiable by the expert.

Damage or defects resulting from normal use or wear and tear of the vehicle will be accepted according to the applicable standard.

There was no explicit identification or monetary consideration of the expected features within the product.

Features which in their nature and severity slightly exceed normal use but do not constitute unacceptable damage will be documented and identified under signs of use if necessary.

Damage or defects which, according to the underlying standard, can no longer be attributed to normal use or wear and tear are listed in the product under "Depreciating Factors".

Depending on the product specification, a monetary ID can be provided. If this takes place, the costs can be 100% d or pro rata depending on the vehicle's age and mileage.

Previous damages

Apparently, no repaired previous damage could be found on the vehicle.



Figure 1: Diagonal front (left)



Figure 2: Diagonal front (right)



Figure 3: Diagonal rear (left)



Figure 4: Diagonal rear (right)



Figure 5: Interior - front



Figure 6: Interior - rear



Figure 7: Instrument cluster



Figure 8: Instrument panel



Figure 9: interior 360° view



Figure 10: Cargo area



Figure 11: VIN



Figure 12: Mounted tyres

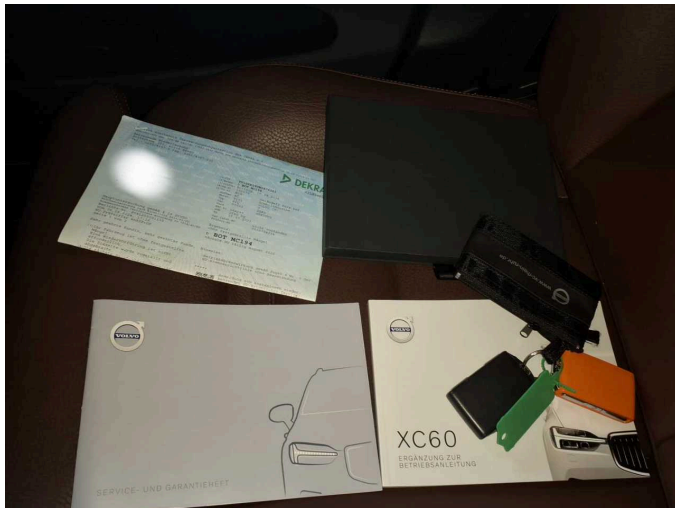

Figure 13: Documents



Figure 14: Documents

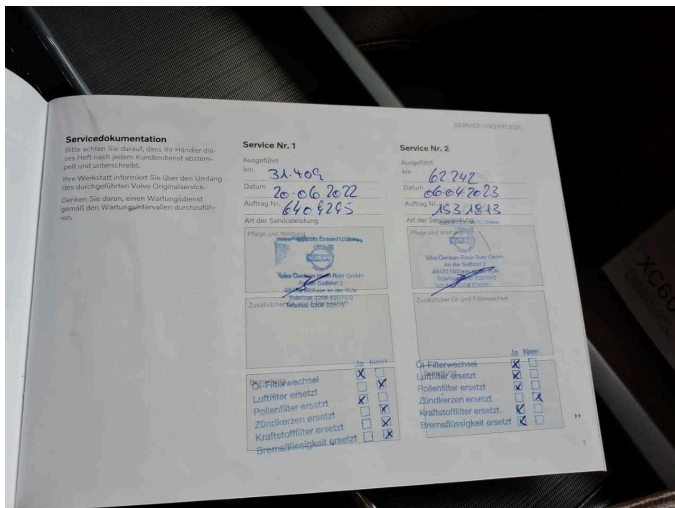

Figure 15: Documents

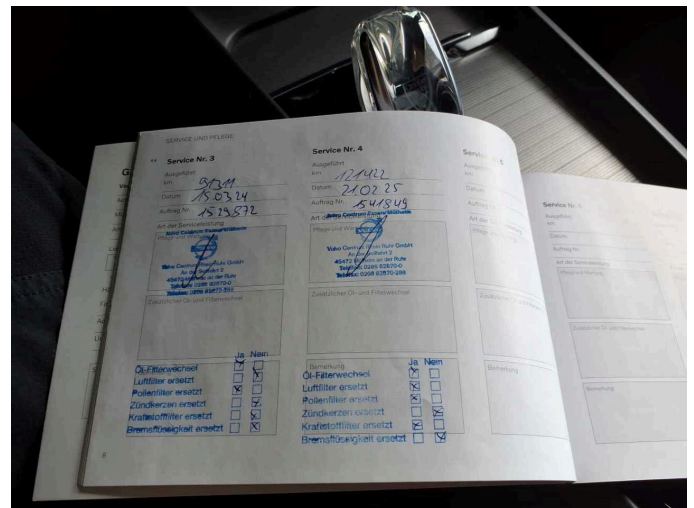

Figure 16: Documents



Figure 17: Navigation

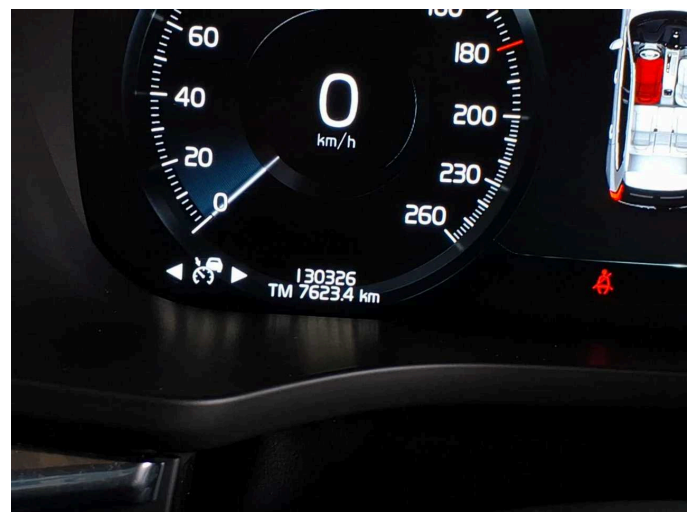

Figure 18: Misc.



Figure 19: Misc.



Figure 20: Misc.



Figure 21: Misc.

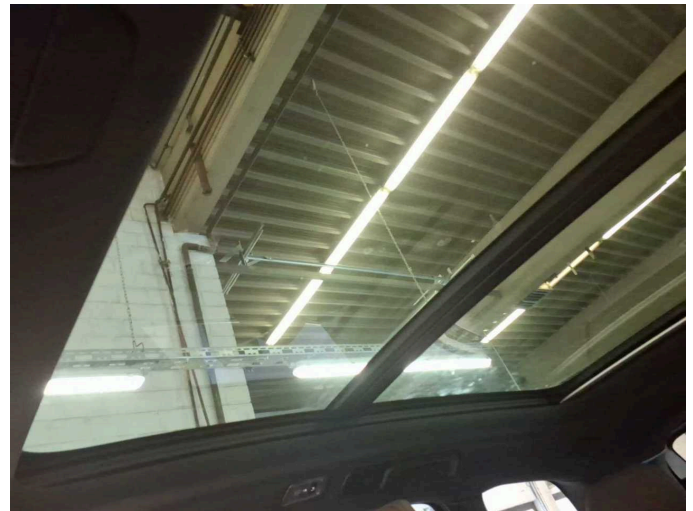

Figure 22: Misc.



Figure 23: Misc.



Figure 24: Misc.



Figure 25: Misc.



Figure 26: Misc.

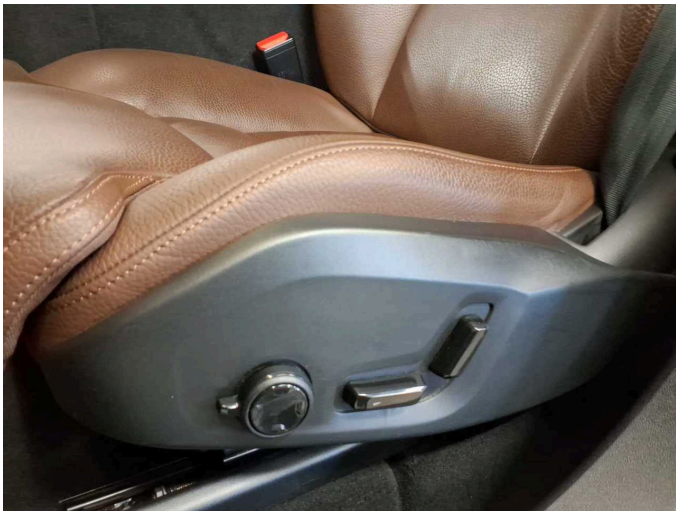

Figure 27: Misc.

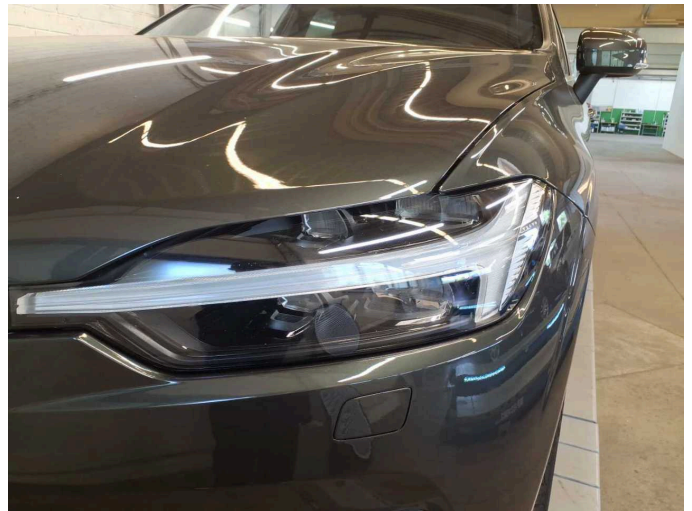

Figure 28: Misc.



Figure 29: Misc.



Figure 30: Misc.



Figure 31: Misc.



Figure 32: Misc.



Figure 33: Misc.



Figure 34: Misc.



Figure 35: Misc.



Figure 36: Misc.

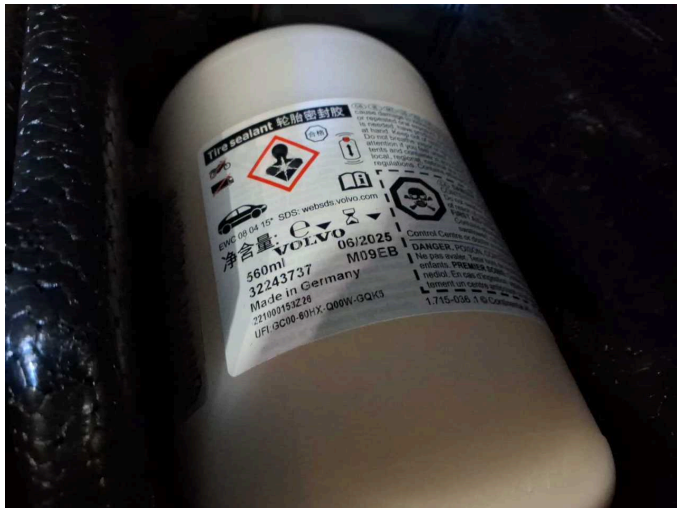

Damage 1: Equipment: Tirefit filler - Expired - Replace



Damage 2: Mudguard - left side: Mudguard - left side - Scratch(es) - Smart repair

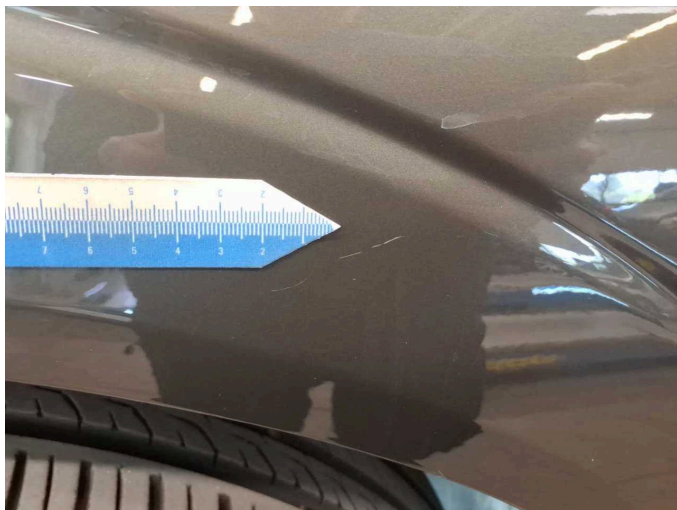

Damage 2: Mudguard - left side: Mudguard - left side - Scratch(es) - Smart repair



Damage 3: Side panel - rear right side: Sill - Scratch(es) - Smart repair



Damage 3: Side panel - rear right side: Sill - Scratch(es) - Smart repair



Damage 3: Side panel - rear right side: Sill - Scratch(es) - Smart repair



Damage 3: Side panel - rear right side: Sill - Scratch(es) - Smart repair



Damage 3: Side panel - rear right side: Sill - Scratch(es) - Smart repair



Damage 4: Engine: Engine cover - top / cover - Damage caused by marten / rodent - Replace



Damage 4: Engine: Engine cover - top / cover - Damage caused by marten / rodent - Replace



Damage 5: Wheel / tyres: Alloy rim - front left side - Paint defect - Loss in value



Damage 5: Wheel / tyres: Alloy rim - front left side - Paint defect - Loss in value



Damage 6: Wheel / tyres: Alloy rim - rear left side - Paint defect - Loss in value

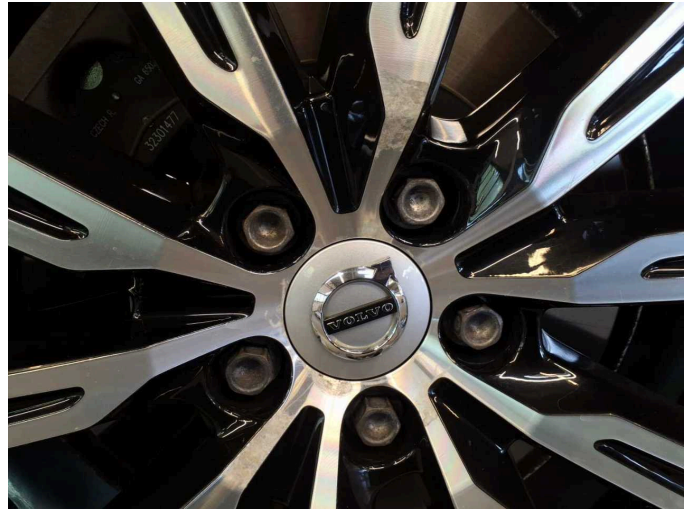

Damage 6: Wheel / tyres: Alloy rim - rear left side - Paint defect - Loss in value

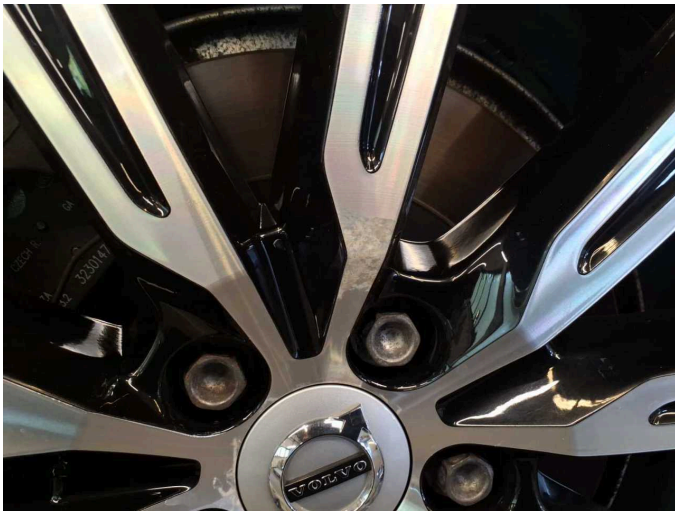

Damage 6: Wheel / tyres: Alloy rim - rear left side - Paint defect - Loss in value



Damage 6: Wheel / tyres: Alloy rim - rear left side - Paint defect - Loss in value



Damage 7: Wheel / tyres: Alloy rim - rear right side - Paint defect - Loss in value

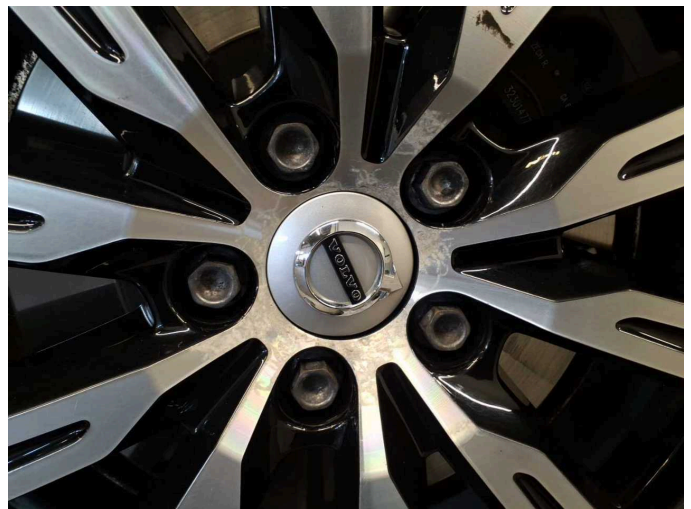

Damage 7: Wheel / tyres: Alloy rim - rear right side - Paint defect - Loss in value



Damage 7: Wheel / tyres: Alloy rim - rear right side - Paint defect - Loss in value



Damage 8: Door - rear right side: Door - Scratch(es) - Paint



Damage 8: Door - rear right side: Door - Scratch(es) - Paint



Damage 9: Bonnet: Bonnet - Paint defect - Paint



Damage 9: Bonnet: Bonnet - Paint defect - Paint

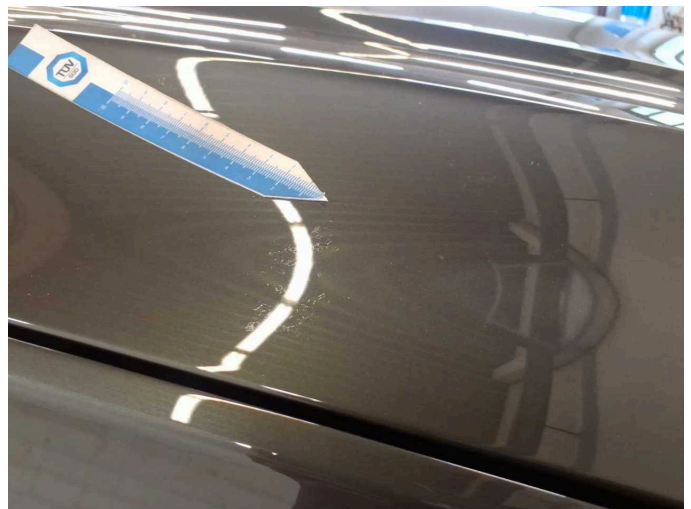

Damage 9: Bonnet: Bonnet - Paint defect - Paint



Damage 9: Bonnet: Bonnet - Paint defect - Paint



Damage 10: Wheel / tyres: Alloy rim - front right side - Scratch(es) - Replace

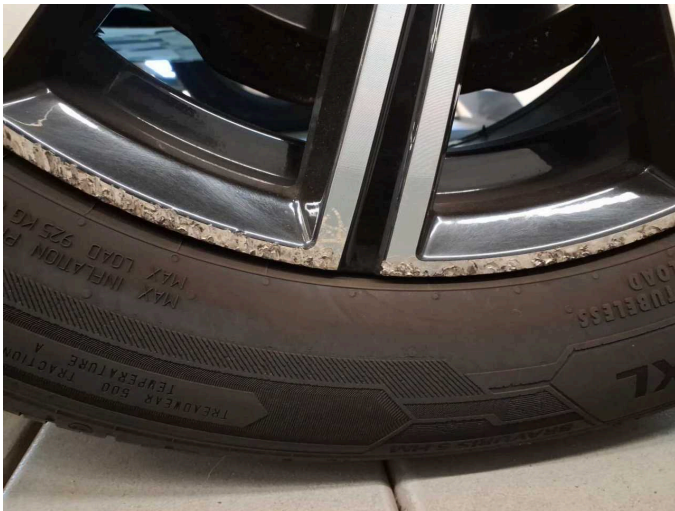

Damage 10: Wheel / tyres: Alloy rim - front right side - Scratch(es) - Replace



Damage 10: Wheel / tyres: Alloy rim - front right side - Scratch(es) - Replace



Damage 10: Wheel / tyres: Alloy rim - front right side - Scratch(es) - Replace



Repainting 1: Side panel - rear left side



Repainting 1: Side panel - rear left side



Repainting 2: Door - rear left side



Repainting 2: Door - rear left side



Wartungshistorie

(gemäß Auftraggeber Informationen)

Fahrgestellnummer: YV1UZZK5VCM1876361

Hersteller / Modell: VOLVO VOLVO XC60 B4 D AWD Geartronic Inscription

Datum	KM-Stand	Beschreibung
22.02.2025	121.417	Bremse Sonstiges; Bremsklötze hinten; Bremsscheiben + Klötze h; Bremsscheiben hinten; Keilriemen ern; Keilrippenriemen; Kraftstofffilter ern; Luftfiltereinsatz ern; Motoröl b. Wartung; Ölfilter ern; Regelwartungsdienst; Reparatur Sonstiges; Systemtest/Eigendiagnose; Wartung Sonstiges
08.10.2024	108.341	Systemtest/Eigendiagnose
15.03.2024	91.307	Bremsflüssigkeit; Bremsflüssigkeit ern; Motoröl b. Wartung; Ölfilter ern; Regelwartungsdienst; Systemtest/Eigendiagnose; Wartung Sonstiges
05.04.2023	62.424	Kraftstofffilter ern; Luftfiltereinsatz ern; Motoröl b. Wartung; Ölfilter ern; Regelwartungsdienst; Reparatur Sonstiges; Wartung Sonstiges
20.06.2022	31.409	Motoröl b. Wartung; Ölfilter ern; Regelwartungsdienst; Wartung Sonstiges