



Expertise

Protocol number: 41200585  
Order No. / Reference: 25087306  
Inspection date: 20 Aug 2025

Manufacturer: Volvo	Model: XC60 B4 D AWD Geartronic Inscription
VIN: YV1UZZK5VCM1864646	



Vehicle details	
Manufacturer / Type / Model / Equipment	
Volvo XC60 B4 D AWD Geartronic Inscription	
Vehicle Identification number	YV1UZZK5VCM1864646
Mileage (Read)	190,772 km
First registration	15 Jul 2021
Number of holders	1
Next periodical technical inspection	08/2026
(Report on hand)	
Power / Engine displacement	145 kw / 1,969 ccm
Fuel type / Cylinder	Hybrid Diesel / E / 4
Gearbox / Number of gears	Automatic / 8
Type of drive	All-wheel drive
Type of vehicle	SUV
Colour / colour code	Black Stone
Doors / Seats	5 / 5
Upholstery type	Leather
Colour of upholstery	Brown



## Vehicle details

<b>Maintenance booklet / proof</b>	digital proof / complete	<b>Next maintenance in</b>	2,529 km
<b>Last maintenance on / at</b>	12/2024 at 163,306 km		
<b>Key is / should be</b>	2 / 2	<b>FZG documents</b>	ZB#2 (B) was available (copy), ZB#1 (S) was not available
		<b>Letter No.</b>	GC673412
<b>Previous damage / Accident</b>	None detectable	<b>Repainting</b>	None detectable
<b>Inspection conditions</b>	sufficient	<b>Lifting equipment / pit</b>	yes
<b>Test drive</b>	Not performed	<b>Engine function test</b>	Performed
<b>Manufacturer key number/ type code number</b>	9101 / BPQ 00020		
<b>Emission standard</b>	EURO6;WLTP;AP;PI/CI; M, N1 I	<b>Fine dust sticker</b>	
<b>Permitted total weight</b>	2,520 kg	<b>Empty weight</b>	

## Tyres

### Mounted tyres

#	Tyre size	Type of tyre	Manufacturer	Tread depth
1)	235/55 R19 105W	Summer tyres on Light alloy	Firestone	6mm / 6mm
2)	235/55 R19 105Y	Summer tyres on Light alloy	Sonstige	5mm / 5mm

### Replacement

Typ	Tyre size	Type of tyre	Manufacturer	Tread depth
	Tirefit	Expiration date 04/2025		

**Legend:** Tread depth information for tires on the left is in the first place, for tires on the right is in the second place on the axle in the direction of travel



## Equipment

### Standard equipment

- ABS - Anti-lock braking system
- Airbag, passenger side can be switched off
- Airbag, knee airbag for driver
- All-wheel drive (AWD)
- Ambient lighting
- Leather-look dashboard with contrasting stitching
- Left and right exterior mirrors electrically adjustable and heated
- Hill Start Assist (HSA)
- Indicators (LED) integrated in exterior mirrors
- On-board computer
- Chrome applications on the rear
- Chrome applications in the front bumper
- roof edge spoiler
- diesel particulate filter
- Drive Mode
- Aluminum door sills with Volvo logo at the front
- Electronic differential lock
- Electric windows front and rear
- Luggage compartment partition net
- Transmission: 8-speed Geartronic automatic transmission
- Automatic tailgate
- IDIS - Intelligent Driver Information System
- Interior lighting
- Keyless Drive
- Child safety lock (rear doors)
- Headrests (5) front and rear
- Rear headrests foldable
- Loading box under the load compartment floor
- Load compartment blind
- LED headlights "Thor's Hammer" with high beam assistant and integrated LED daytime running lights
- Make-up mirrors for driver and passenger, illuminated
- Front center armrest with integrated storage compartment and cup holders
- Package: Winter Package
- Upholstery: Leather/man-made leather comfort seats
- Radio accessories: Digital radio reception (DAB+)
- Rain sensor
- Tire pressure monitoring system
- Wheels: 19" 5-spoke diamond cut alloy wheels in high-gloss black
- Safety Assistance
- Gear lever made of Swedish crystal glass by Orrefors
- Safety braking system with disc brakes all around (internally ventilated)
- Seats: Driver and passenger seats height adjustable (electrically)
- Seats: Lumbar support (4-way electrically adjustable) for driver and front passenger seat
- Driver and passenger side airbags with two-stage deployment system
- Airbag, side airbags for driver and front passenger and curtain/shoulder airbags (IC) for all occupants
- Android infotainment system
- Electrically foldable exterior mirrors
- Outside temperature display
- Hill Descent Control HDC
- Condensation sensor for automatic activation of the defroster function
- Brake light, third
- Chrome applications on the side windows
- CleanZone air quality system with activated carbon filter
- Aluminum roof rails (integrated)
- Digital Instrumentation 2nd Gen.
- Real wood inlay Drift Wood
- Electronic Stability Control (ESC) - Electronic Stability Control
- Waterfall-design front grille in chrome
- Cruise control system
- Google Services with navigation function
- Rear window, heated
- Interior and exterior mirrors automatically dimming
- ISOFIX mount for the outer rear seats
- Keyless start
- Automatic climate control with separate temperature control for driver and front passenger
- Paint finish: Uni
- Stainless steel loading sill protection in the luggage compartment
- Steering wheel adjustable for height and length
- Steering wheel: Multifunction buttons on the steering wheel
- Rear center armrest (folding)
- Fog light
- Emergency brake lights
- Parking brake (electric)
- Radio: High Performance Sound audio system
- Radio accessories: Two USB-C interfaces on the back of the tunnel console
- Run-off Road Protection
- Wheels: Tire sealant
- Rear seats in 40/60 ratio or completely foldable with through-loading function
- Power steering, speed-dependent
- Seat belts
- Seats: Leg rest adjustable (electrically) for driver and passenger seat
- Seats: Driver's seat electrically adjustable
- Start/Stop technology
- Power socket



- 12 volt socket at the front
- First aid kit and warning triangle
- Lashing eyes in the luggage compartment (foldable)
- Preparation for Trailer Stability Control (TSA)
- WHIPS whiplash protection system

- Phone: Inductive smartphone charging system
- Glazing: Color glazing
- Volvo On Call
- Immobiliser
- Central locking with two radio remote controls and integrated emergency keys

#### Extra equipment

- Trailer hitch (semi-electric)
- Package: Parking assistance package (front and rear parking sensors - rear view camera)

- Package: IntelliSafe Package Pro P0005

#### Brief expert findings

Documents submitted	At the time of the inspection, the registration certificate Part 2 (letter) was available, but the registration certificate Part 1 (certificate) was not. (Copy)
VIN comparison	The vehicle identification number (VIN) was read from the vehicle and its conformity with the submitted documents was verified during the inspection by the undersigned.
Inspection	The inspection conditions were sufficient for the assessment of the vehicle. Lifting equipment and a pit were available for examining the vehicle.
Test drive	No test drive/maneuvering was carried out during the inspection of the vehicle.
Engine function test	An engine test run was performed.

#### Value reducing factors

No.	Component group	Description
1	Equipment	Tirefit filler - Expired - Replace
2	Bonnet	Insulation lining - Damage caused by marten / rodent - Replace
3	Wheel / tyres	Alloy rim - rear right side - Scratch(es) - Loss in value
4	Door - front right side	Door - Scratch(es) - Paint
5	Bonnet	Bonnet - Stone chips - Paint
6	Front bumper	Front bumper - Stone chips - Paint

#### Order/Scope of order

The order was placed to prepare a sales report for the vehicle described. This includes the following:

- Description of core relevant information about the vehicle
- Documentation of equipment features  
(*Delivery by third-party service providers*)
- Documentation of damage, defects, missing parts
- Documentation of previous damage, unrepaired previous damage, repainting
- a brief visual or functional inspection of the equipment details if possible.  
(*Functional tests of driver assistance systems are not included in the scope of services!*)
- a photo documentation of the vehicle



## Basis for the order

This product is based on the Alphabet Fuhrpark GmbH guidelines for vehicle returns and valuations. The expert makes the explicit findings in each individual case objectively within the framework of the specified standards based on his or her own expertise.

The vehicle inspection takes place in a disassembled state.

Damage or defects that can only be detected during disassembly/diagnosis work or through advanced knowledge remain within the scope of the prognosis risk. An extended risk exists for concealed defects caused by fraudulent deception and not identifiable by the expert.

Damage or defects resulting from normal use or wear and tear of the vehicle will be accepted according to the applicable standard.

There was no explicit identification or monetary consideration of the expected features within the product.

Features which in their nature and severity slightly exceed normal use but do not constitute unacceptable damage will be documented and identified under signs of use if necessary.

Damage or defects which, according to the underlying standard, can no longer be attributed to normal use or wear and tear are listed in the product under "Depreciating Factors".

Depending on the product specification, a monetary ID can be provided. If this takes place, the costs can be 100% d or pro rata depending on the vehicle's age and mileage.

## Previous damages

Apparently, no repaired previous damage could be found on the vehicle.





Figure 1: Diagonal front (left)



Figure 2: Diagonal front (right)



Figure 3: Diagonal rear (left)



Figure 4: Diagonal rear (right)



Figure 5: Interior - front

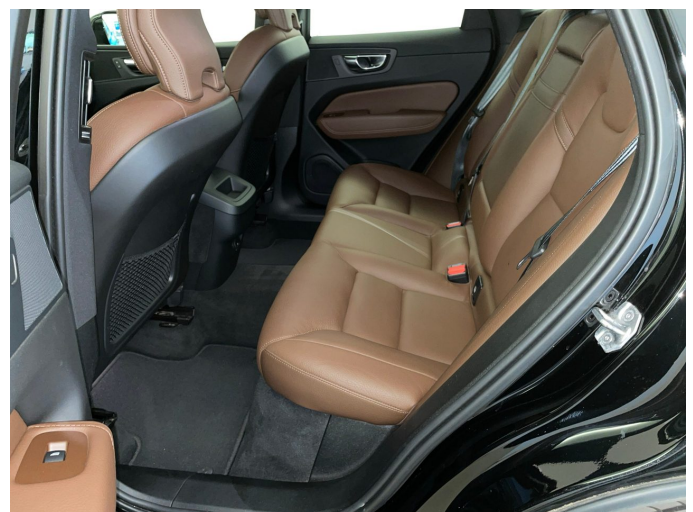

Figure 6: Interior - rear





Figure 7: Instrument cluster



Figure 8: Instrument panel



Figure 9: interior 360° view



Figure 10: Cargo area



Figure 11: VIN



Figure 12: Mounted tyres

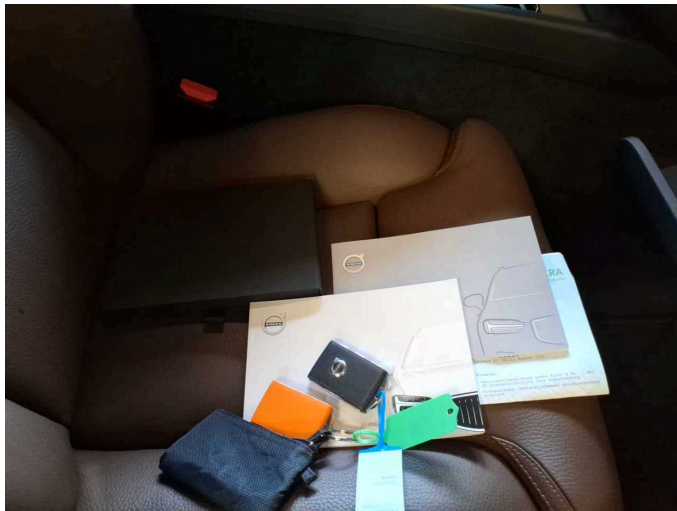

Figure 13: Documents

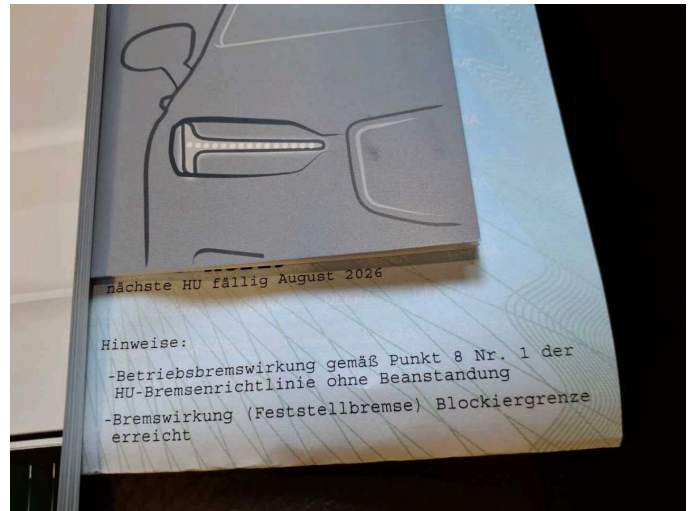

Figure 14: Documents

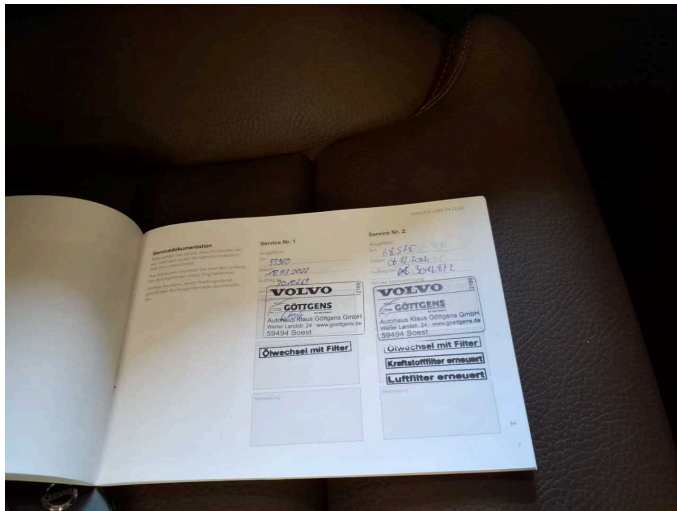

Figure 15: Documents

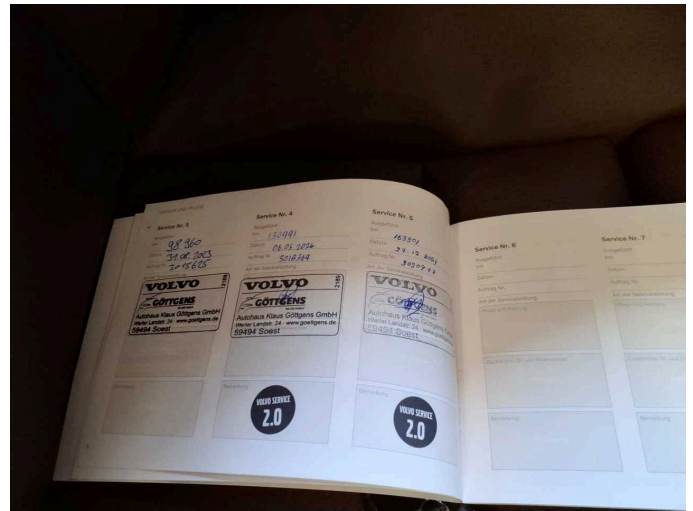

Figure 16: Documents

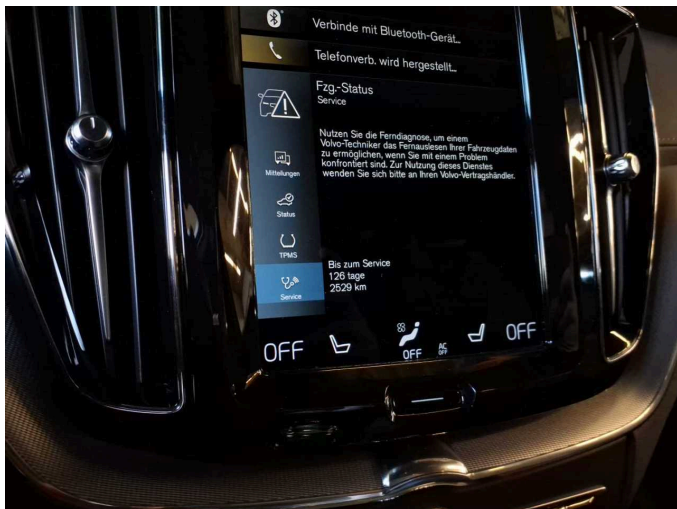

Figure 17: Documents

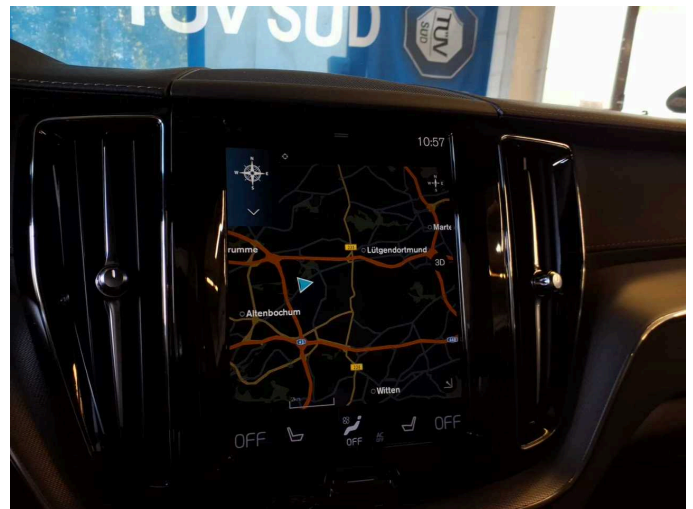

Figure 18: Navigation





Figure 19: Misc.

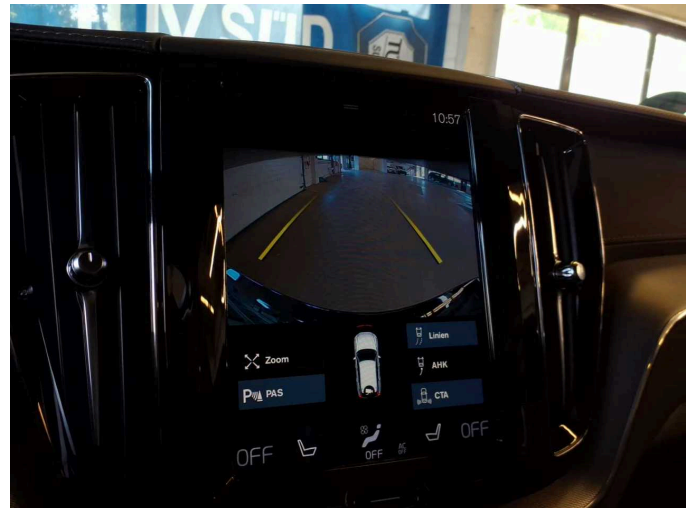

Figure 20: Misc.

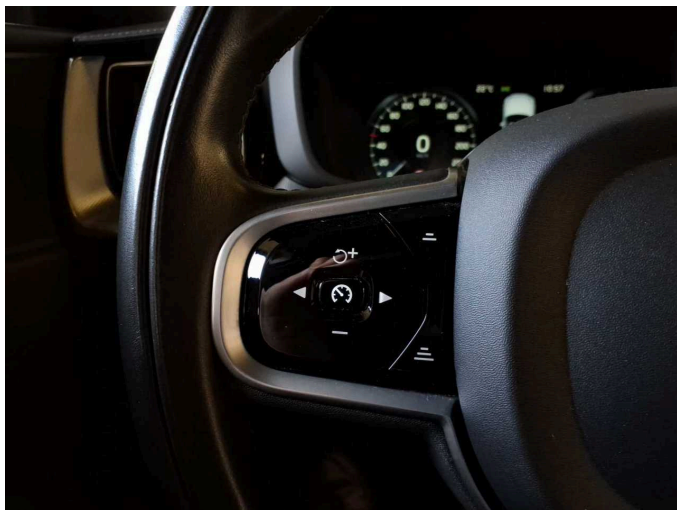

Figure 21: Misc.

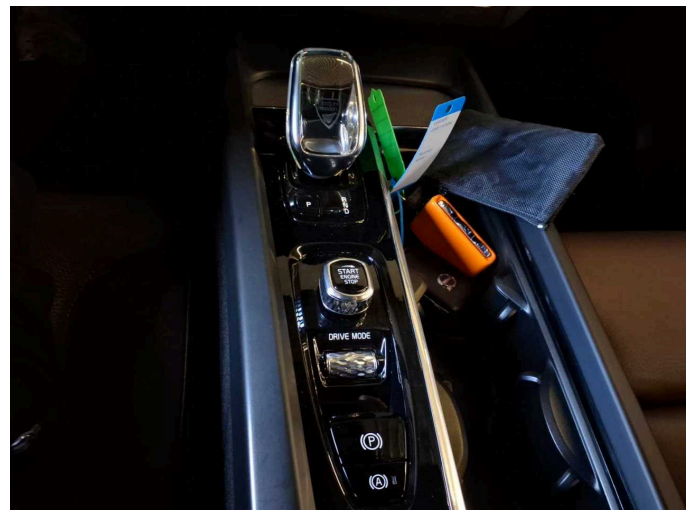

Figure 22: Misc.



Figure 23: Misc.



Figure 24: Misc.





Figure 25: Misc.

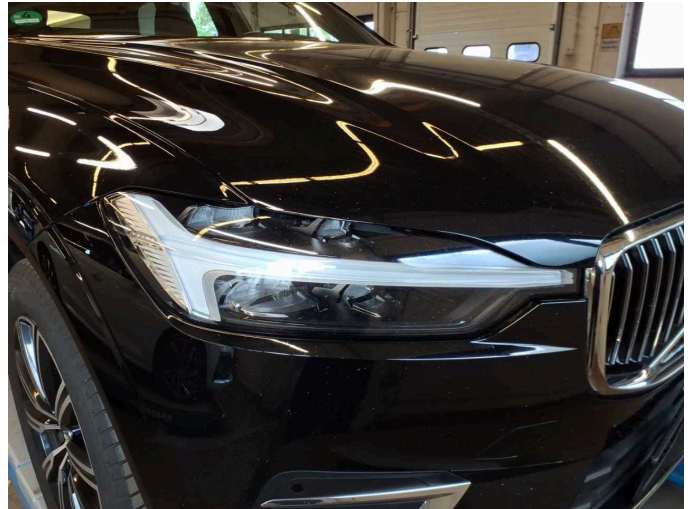

Figure 26: Misc.



Figure 27: Misc.

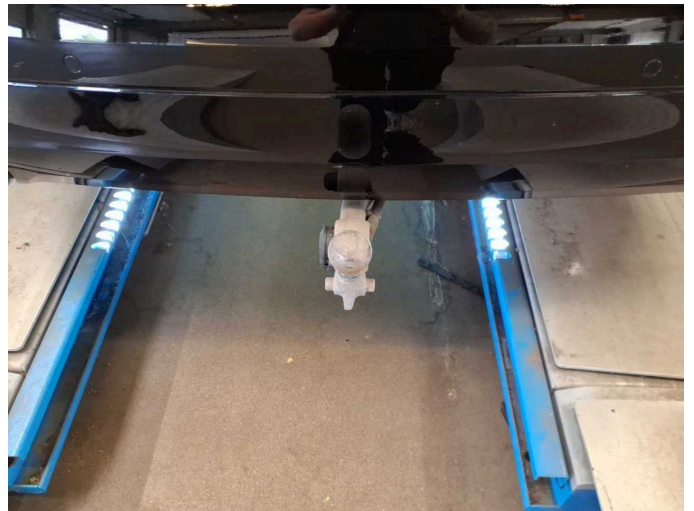

Figure 28: Misc.



Figure 29: Misc.

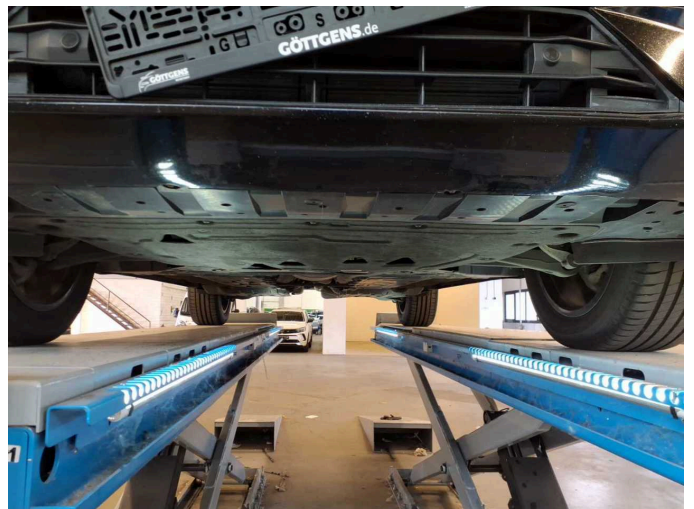

Figure 30: Misc.





**Figure 31:** Misc.



**Damage 1:** Equipment: Tirefit filler - Expired - Replace



**Damage 2:** Bonnet: Insulation lining - Damage caused by marten / rodent - Replace



**Damage 3:** Wheel / tyres: Alloy rim - rear right side - Scratch(es) - Loss in value



**Damage 3:** Wheel / tyres: Alloy rim - rear right side - Scratch(es) - Loss in value



**Damage 4:** Door - front right side: Door - Scratch(es) - Paint





**Damage 4:** Door - front right side: Door - Scratch(es) - Paint



**Damage 5:** Bonnet: Bonnet - Stone chips - Paint



**Damage 5:** Bonnet: Bonnet - Stone chips - Paint



**Damage 5:** Bonnet: Bonnet - Stone chips - Paint



**Damage 5:** Bonnet: Bonnet - Stone chips - Paint

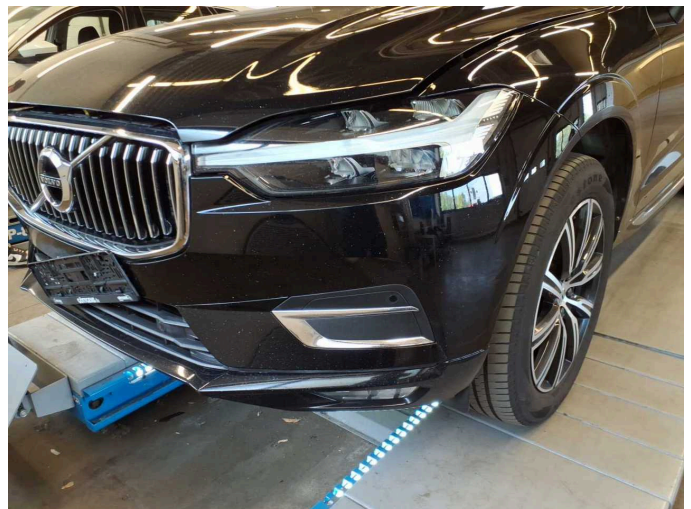

**Damage 6:** Front bumper: Front bumper - Stone chips - Paint





**Damage 6:** Front bumper: Front bumper - Stone chips - Paint



**Damage 6:** Front bumper: Front bumper - Stone chips - Paint

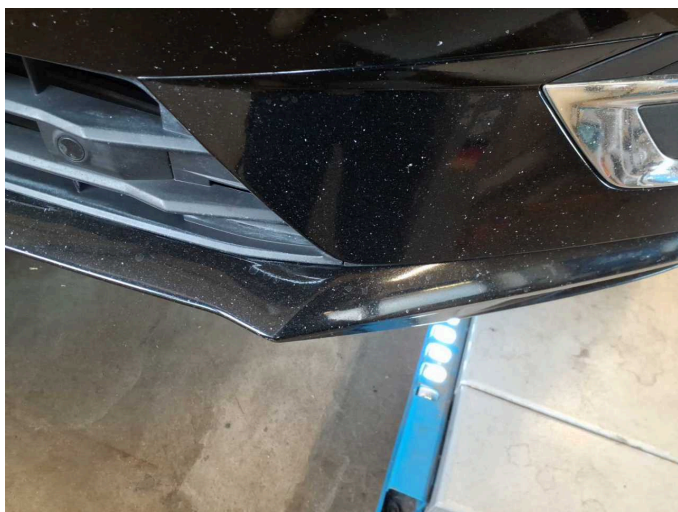

**Damage 6:** Front bumper: Front bumper - Stone chips - Paint

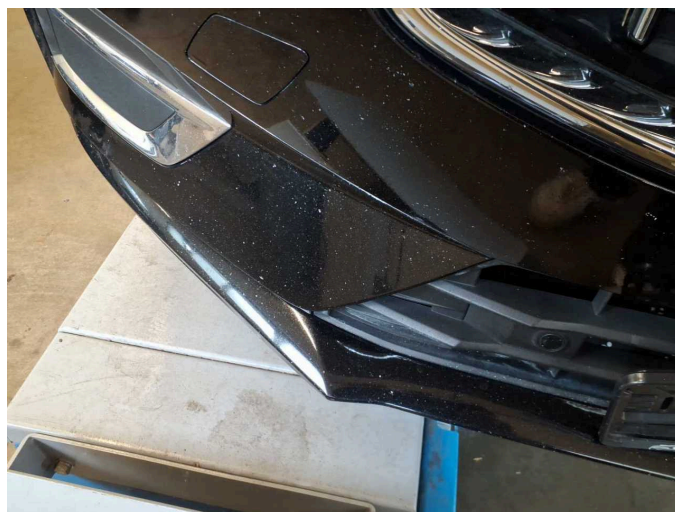

**Damage 6:** Front bumper: Front bumper - Stone chips - Paint



**Damage 6:** Front bumper: Front bumper - Stone chips - Paint



# Wartungshistorie

(gemäß Auftraggeber Informationen)

Fahrgestellnummer: YV1UZZK5VCM1864646

Hersteller / Modell: VOLVO VOLVO XC60 B4 D AWD Geartronic Inscription

Datum	KM-Stand	Beschreibung
29.12.2024	163.306	Motoröl b. Wartung; Ölfilter ern; Regelwartungsdienst; Reparatur Sonstiges; Wartung Sonstiges
01.08.2024	141.259	HU + AU
06.05.2024	131.005	Kraftstofffilter ern; Luftfiltereinsatz ern; Motoröl b. Wartung; Ölfilter ern; Regelwartungsdienst; Wartung Sonstiges
31.08.2023	98.967	Bremse Sonstiges; Bremsflüssigkeit; Bremsflüssigkeit ern; Bremsklötze hinten; Bremsklötze vorne; Motoröl b. Wartung; Ölfilter ern; Regelwartungsdienst; Reparatur Sonstiges; Systemtest/Eigendiagnose; Wartung Sonstiges
22.08.2023	97.666	Reparatur Sonstiges
08.12.2022	68.515	Kraftstofffilter ern; Luftfiltereinsatz ern; Motoröl b. Wartung; Regelwartungsdienst
18.03.2022	33.960	Motoröl b. Wartung; Regelwartungsdienst