



Expertise

Protocol number: 41153596
Order No. / Reference: 25096669
Inspection date: 18 Aug 2025

Manufacturer: Volvo	Model: XC60 B4 D AWD Geartronic Inscription
VIN: YV1UZZK5VCM1855235	



Vehicle details	
Manufacturer / Type / Model / Equipment	
Volvo XC60 B4 D AWD Geartronic Inscription	
Vehicle Identification number	YV1UZZK5VCM1855235
Mileage (Read)	82,863 km
First registration	18 Jun 2021
Number of holders	1
Next periodical technical inspection	10/2026
(Report on hand)	
Power / Engine displacement	145 kw / 1,969 ccm
Fuel type / Cylinder	Hybrid Diesel / E / 4
Gearbox / Number of gears	Automatic / 7
Type of drive	All-wheel drive
Type of vehicle	SUV
Colour / colour code	Denim Blau-Metallic
Doors / Seats	5 / 5
Upholstery type	Leather
Colour of upholstery	Black



Vehicle details

Maintenance booklet / proof	Available / complete	Next maintenance in	29,888 km
Last maintenance on / at	07/2025 at 82,751 km		
Key is / should be	2 / 2	FZG documents	ZB#2 (B) was available (copy), ZB#1 (S) was not available
		Letter No.	GA557704
Previous damage / Accident	Detectable	Repainting	Detectable
Inspection conditions	sufficient	Lifting equipment / pit	yes
Test drive	Not performed	Engine function test	Performed
Manufacturer key number/ type code number	9101 / BPQ 00020		
Emission standard	EURO6;WLTP;AP;PI/CI; M, N1 I	Fine dust sticker	
Permitted total weight	2,520 kg	Empty weight	

Tyres

Mounted tyres

#	Tyre size	Type of tyre	Manufacturer	Tread depth
1)	235/55 R19 105V	Summer tyres on Light alloy	Continental	4mm / 4mm
2)	235/55 R19 105V	Summer tyres on Light alloy	Continental	5mm / 5mm

Additional tyres

#	Tyre size	Type of tyre	Manufacturer	Tread depth
1)	235/60 R18 107H	Winter tyres on Light alloy	Pirelli	5mm / 5mm
2)	235/60 R18 107H	Winter tyres on Light alloy	Continental	7mm / 7mm

Replacement

Typ	Tyre size	Type of tyre	Manufacturer	Tread depth
	Tirefit	Expiration date 05/2025		

Legend: Tread depth information for tires on the left is in the first place, for tires on the right is in the second place on the axle in the direction of travel

Equipment

Standard equipment

- ABS - Anti-lock braking system
- Airbag, passenger side can be switched off
- Airbag, knee airbag for driver
- All-wheel drive (AWD)
- Ambient lighting
- Leather-look dashboard with contrasting stitching
- Left and right exterior mirrors electrically adjustable and heated
- Hill Start Assist (HSA)
- Indicators (LED) integrated in exterior mirrors
- On-board computer
- Chrome applications on the rear
- Chrome applications in the front bumper
- roof edge spoiler
- diesel particulate filter
- Drive Mode
- Parking aid, rear with automatic braking intervention (rear)
- Electronic Stability Control (ESC) - Electronic Stability Control
- Waterfall-design front grille in chrome
- Cruise control system
- Google Services with navigation function
- Rear window, heated
- Interior and exterior mirrors automatically dimming
- ISOFIX mount for the outer rear seats
- Keyless start
- Automatic climate control with separate temperature control for driver and front passenger
- Stainless steel loading sill protection in the luggage compartment
- Steering wheel adjustable for height and length
- Steering wheel: Multifunction buttons on the steering wheel
- Rear center armrest (folding)
- Fog light
- Emergency brake lights
- Upholstery: Leather/man-made leather comfort seats
- Radio accessories: Two USB-C interfaces on the back of the tunnel console
- Run-off Road Protection
- Wheels: Tire sealant
- Rear seats in 40/60 ratio or completely foldable with through-loading function
- Power steering, speed-dependent
- Seat belts
- Seats: Leg rest adjustable (electrically) for driver and passenger seat
- Seats: Driver's seat electrically adjustable
- Start/Stop technology
- Power socket
- First aid kit and warning triangle
- Volvo On Call
- Driver and passenger side airbags with two-stage deployment system
- Airbag, side airbags for driver and front passenger and curtain/shoulder airbags (IC) for all occupants
- Android infotainment system
- Electrically foldable exterior mirrors
- Outside temperature display
- Hill Descent Control HDC
- Condensation sensor for automatic activation of the defroster function
- Brake light, third
- Chrome applications on the side windows
- CleanZone air quality system with activated carbon filter
- Aluminum roof rails (integrated)
- Digital Instrumentation 2nd Gen.
- Real wood inlay Drift Wood
- Aluminum door sills with Volvo logo at the front
- Electronic differential lock
- Electric windows front and rear
- Luggage compartment partition net
- Transmission: 8-speed Geartronic automatic transmission
- Automatic tailgate
- IDIS - Intelligent Driver Information System
- Interior lighting
- Keyless Drive
- Child safety lock (rear doors)
- Headrests (5) front and rear
- Rear headrests foldable
- Load compartment blind
- LED headlights "Thor's Hammer" with high beam assistant and integrated LED daytime running lights
- Make-up mirrors for driver and passenger, illuminated
- Front center armrest with integrated storage compartment and cup holders
- Parking brake (electric)
- Radio accessories: Digital radio reception (DAB+)
- Rain sensor
- Tire pressure monitoring system
- Wheels: 19" 5-spoke diamond cut alloy wheels in high-gloss black
- Safety Assistance
- Gear lever made of Swedish crystal glass by Orrefors
- Safety braking system with disc brakes all around (internally ventilated)
- Seats: Driver and passenger seats height adjustable (electrically)
- Seats: Lumbar support (4-way electrically adjustable) for driver and front passenger seat
- 12 volt socket at the front



- Immobiliser
- Central locking with two radio remote controls and integrated emergency keys

- Lashing eyes in the luggage compartment (foldable)
- Preparation for Trailer Stability Control (TSA)
- WHIPS whiplash protection system

Extra equipment

- Trailer hitch (semi-electric)
- Paintwork: metallic paint
- Package: Winter Package Pro P0009
- Telephone: Inductive smartphone charging system. 918

- Floor mats, rubber look
- Package: IntelliSafe Package Pro P0005
- Package: Xenium Package Pro P0011
- Glazing: Side and rear windows tinted (from B-pillar)

Brief expert findings

Documents submitted	At the time of the inspection, the registration certificate Part 2 (letter) was available, but the registration certificate Part 1 (certificate) was not. (Copy)
VIN comparison	The vehicle identification number (VIN) was read from the vehicle and its conformity with the submitted documents was verified during the inspection by the undersigned.
Inspection	The inspection conditions were sufficient for the assessment of the vehicle. Lifting equipment and a pit were available for examining the vehicle.
Test drive	No test drive/maneuvering was carried out during the inspection of the vehicle.
Engine function test	An engine test run was performed.

Value reducing factors

No.	Component group	Description
1	Equipment	Tirefit filler - Expired - Replace
2	Seat - front	Cover - Scratch(es) - Loss in value
3	Wing mirror - left side	Cap - Scratch(es) - Smart repair
4	Trim / covers	Trim / covers - Damage caused by marten / rodent - Replace
5	Door - rear right side	Door - Dent / paintcoat damage - Smart repair
6	Roof	Roof (Vogelkotanätzung) - Paint defect - Conditioning
7	Door - front right side	Door - Scratch(es) - Paint
8	Side panel - rear right side	Side panel - Deformed - Repair and paint
9	Front bumper	Front bumper (Mit Spoiler) - Scratch(es) - Paint

Wear and tear

No.	Component group	Description
1	Vehicle glazing	Windscreen - Stone chips - No deduction
2	Bonnet	Bonnet - Stone chips - No deduction
3	Instrument panel	Centre console - front - Scratch(es) - No deduction
4	Seat - front	Seat cover - left side - Scratched - No deduction
5	Body	Body (Waschanlagenkratzer) - Scratched - No deduction
6	Trim / covers	Boot lid - interior trim - Scratched - No deduction
7	Rear bumper	Rear bumper - Scratch(es) - No deduction
8	Wheel / tyres	Alloy rim - rear right side - Scratch(es) - No deduction
9	Side panel - rear left side	Side panel - Scratch(es) - Cover / polish

The vehicle shows signs of wear commensurate with its age and use.

Missing parts



Description

Interior - Luggage net

Previous damages

No.	Previous damage	Extent of damage (Net)
1	Side - left, Provided by user / customer	183,78 €
2	Rear, Provided by user / customer, from 10 Feb 2024	1.841,42 €
3	Rear, Side right, Provided by user / customer, from 25 Jun 2024	2.099,47 €
4	Side - left, Provided by user / customer, from 4 Mar 2024	3.442,41 €

Repainting

No. Repainting

- Mudguard - left side, Professionally carried out, Invoice of repair done Non-existent
- Side panel - rear left side, Professionally carried out, Invoice of repair done Non-existent
- Door - rear left side, Professionally carried out, Invoice of repair done Non-existent
- Door - front left side, Professionally carried out, Invoice of repair done Non-existent

Paint coat thickness measurement

Mudguard - left side	178 µm	Side panel - rear left side	187 µm
Door - rear left side	226 µm	Door - front left side	191 µm

Order/Scope of order

The order was placed to prepare a sales report for the vehicle described. This includes the following:

- Description of core relevant information about the vehicle
- Documentation of equipment features
(Delivery by third-party service providers)
- Documentation of damage, defects, missing parts
- Documentation of previous damage, unrepaired previous damage, repainting
- a brief visual or functional inspection of the equipment details if possible.
(Functional tests of driver assistance systems are not included in the scope of services!)
- a photo documentation of the vehicle



Basis for the order

This product is based on the Alphabet Fuhrpark GmbH guidelines for vehicle returns and valuations. The expert makes the explicit findings in each individual case objectively within the framework of the specified standards based on his or her own expertise.

The vehicle inspection takes place in a disassembled state.

Damage or defects that can only be detected during disassembly/diagnosis work or through advanced knowledge remain within the scope of the prognosis risk. An extended risk exists for concealed defects caused by fraudulent deception and not identifiable by the expert.

Damage or defects resulting from normal use or wear and tear of the vehicle will be accepted according to the applicable standard.

There was no explicit identification or monetary consideration of the expected features within the product.

Features which in their nature and severity slightly exceed normal use but do not constitute unacceptable damage will be documented and identified under signs of use if necessary.

Damage or defects which, according to the underlying standard, can no longer be attributed to normal use or wear and tear are listed in the product under "Depreciating Factors".

Depending on the product specification, a monetary ID can be provided. If this takes place, the costs can be 100% d or pro rata depending on the vehicle's age and mileage.

Previous damages

According to available information previous damages were repaired at the vehicle. Traces of repairs, which allow conclusions about the area of repair, were not recognizable during the inspection.

Comments

Sollte beim aufbereiten des Daches die Anätzung nicht entfernt werden, können Mehrkosten entstehen.



Figure 1: Diagonal front (left)



Figure 2: Diagonal front (right)



Figure 3: Diagonal rear (left)



Figure 4: Diagonal rear (right)



Figure 5: Interior - front



Figure 6: Interior - rear



Figure 7: Instrument cluster



Figure 8: Instrument panel



Figure 9: interior 360° view

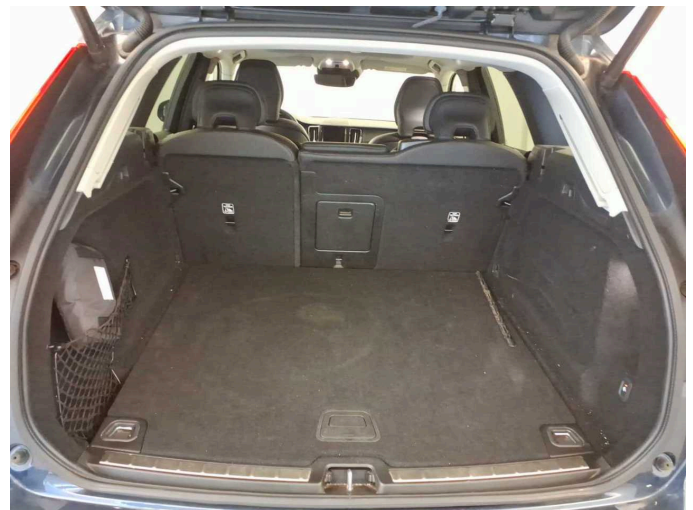

Figure 10: Cargo area



Figure 11: VIN



Figure 12: Mounted tyres

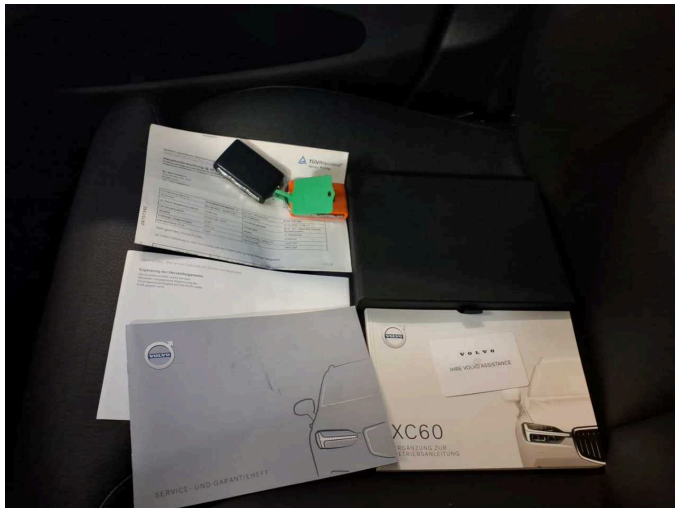

Figure 13: Documents

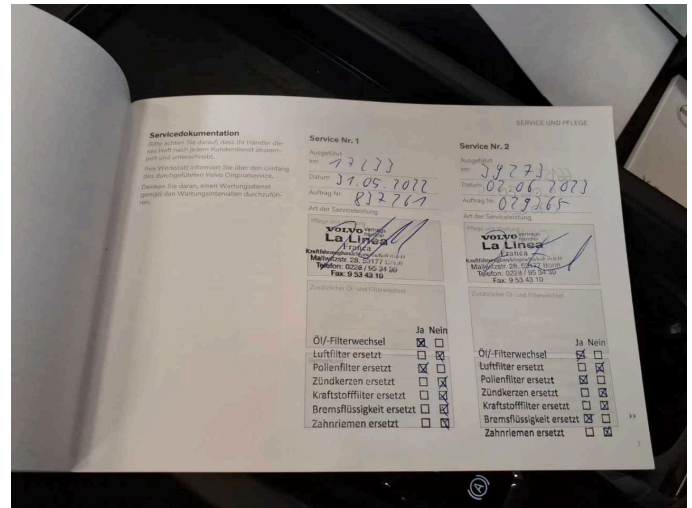

Figure 14: Documents

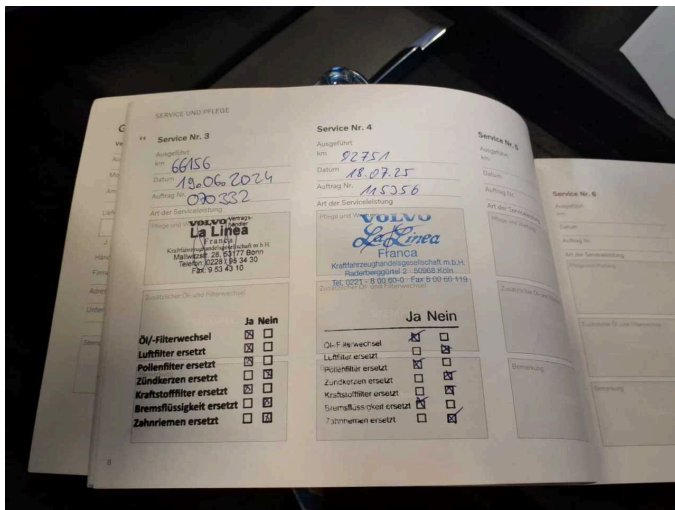

Figure 15: Documents

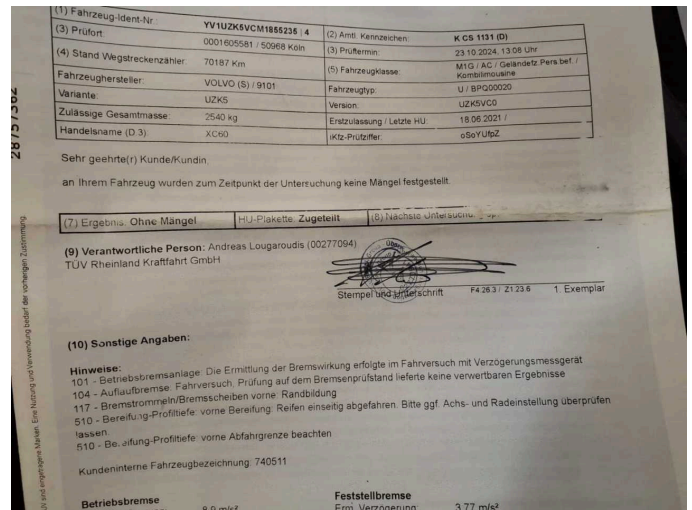

Figure 16: Documents



Figure 17: Additional tyres

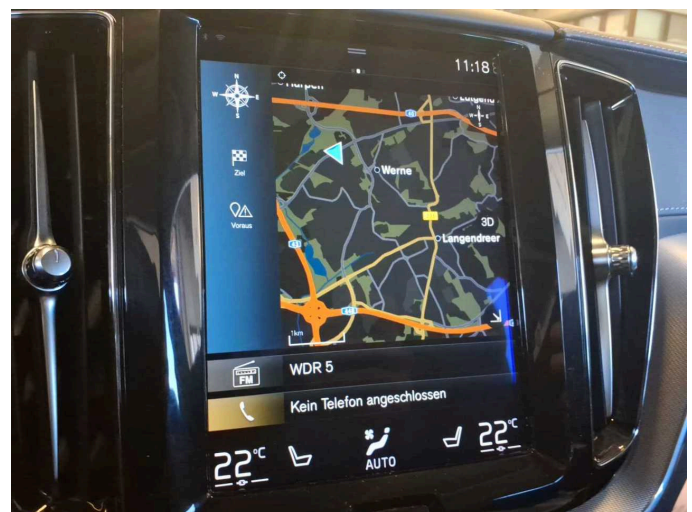

Figure 18: Navigation

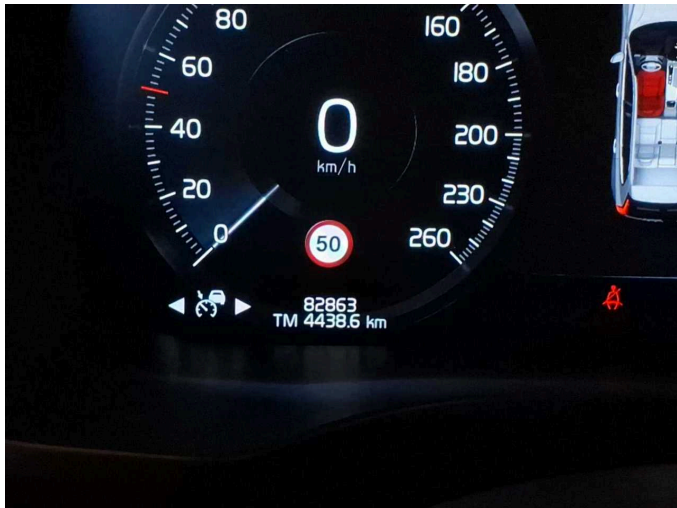

Figure 19: Misc.



Figure 20: Misc.



Figure 21: Misc.



Figure 22: Misc.

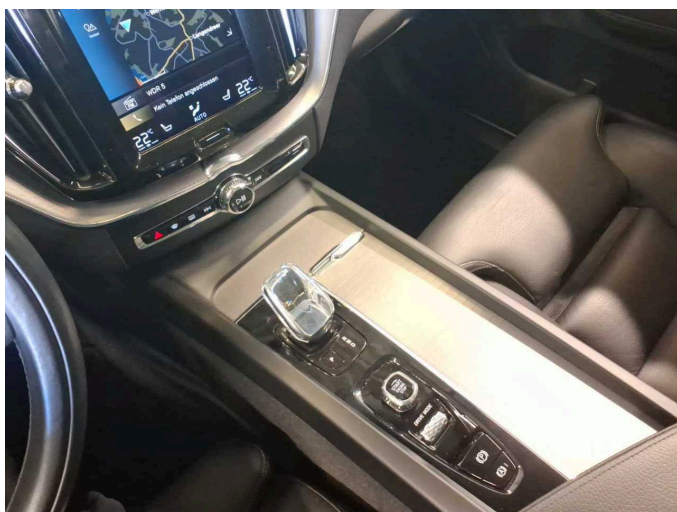

Figure 23: Misc.



Figure 24: Misc.



Figure 25: Misc.



Figure 26: Misc.



Figure 27: Misc.



Figure 28: Misc.



Figure 29: Misc.



Figure 30: Misc.



Figure 31: Misc.



Figure 32: Misc.



Figure 33: Misc.



Figure 34: Misc.

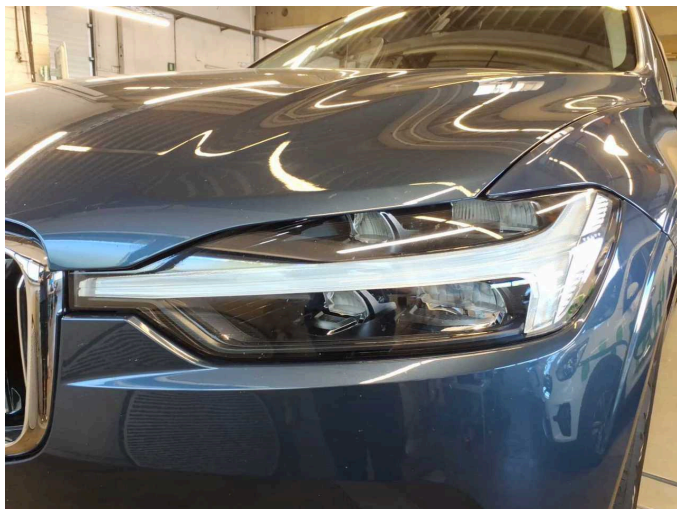
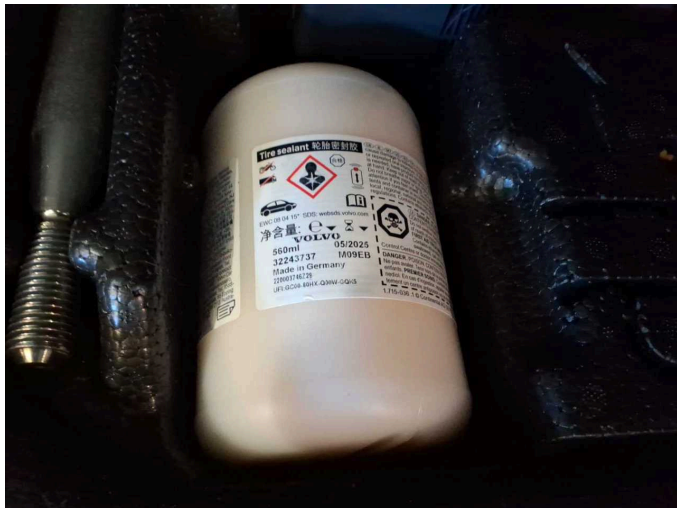

Figure 35: Misc.



Figure 36: Misc.



Damage 1: Equipment: Tirefit filler - Expired - Replace



Damage 2: Seat - front: Cover - Scratch(es) - Loss in value

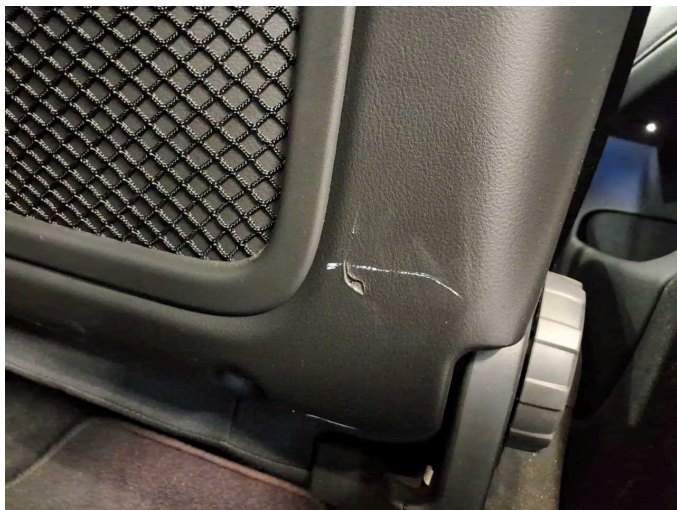

Damage 2: Seat - front: Cover - Scratch(es) - Loss in value

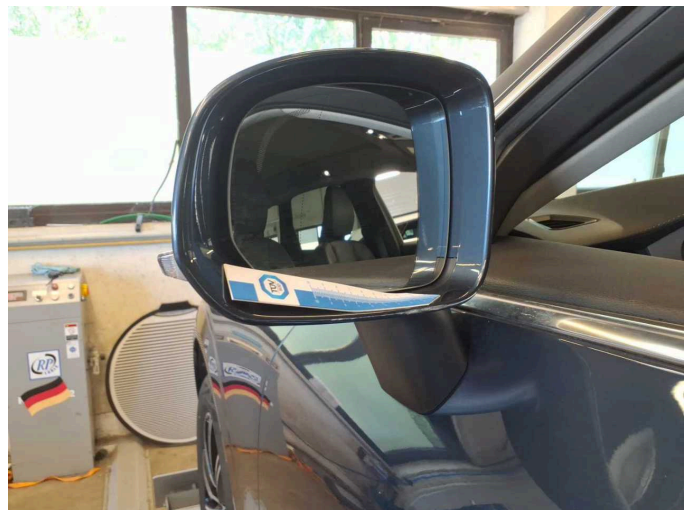

Damage 3: Wing mirror - left side: Cap - Scratch(es) - Smart repair

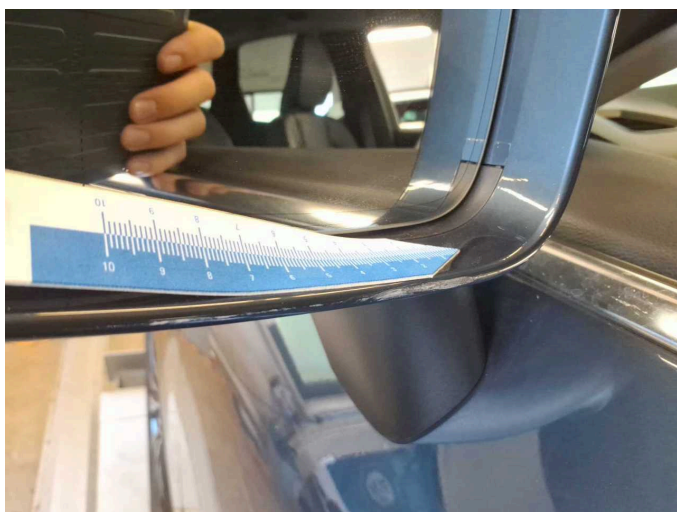

Damage 3: Wing mirror - left side: Cap - Scratch(es) - Smart repair

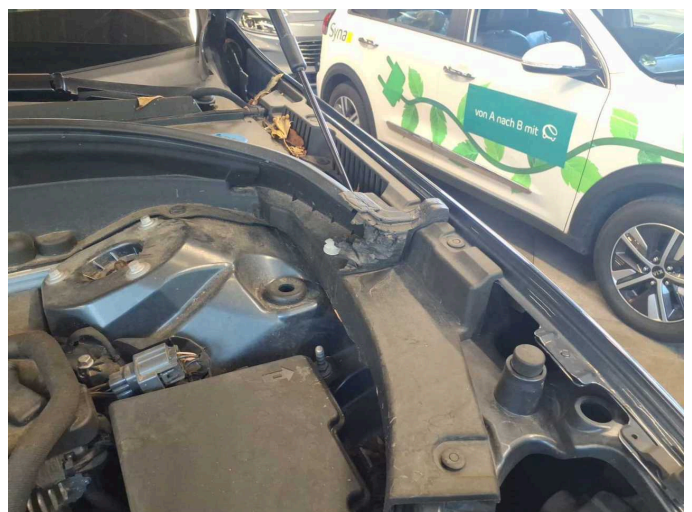

Damage 4: Trim / covers: Trim / covers - Damage caused by marten / rodent - Replace



Damage 4: Trim / covers: Trim / covers - Damage caused by marten / rodent - Replace

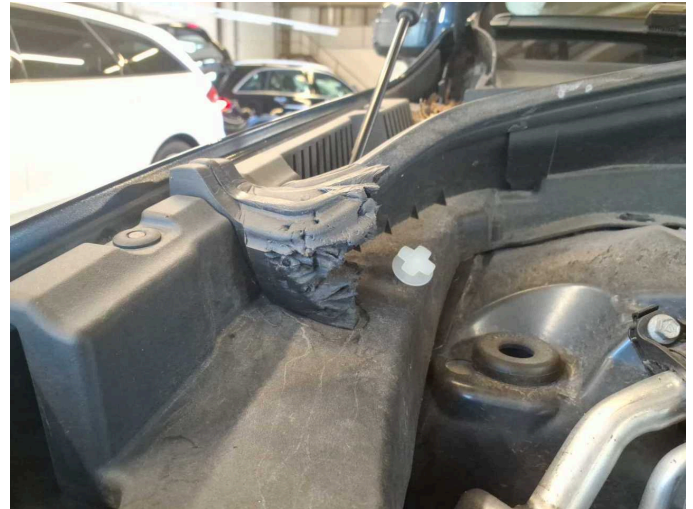

Damage 4: Trim / covers: Trim / covers - Damage caused by marten / rodent - Replace



Damage 4: Trim / covers: Trim / covers - Damage caused by marten / rodent - Replace



Damage 5: Door - rear right side: Door - Dent / paintcoat damage - Smart repair



Damage 5: Door - rear right side: Door - Dent / paintcoat damage - Smart repair



Damage 5: Door - rear right side: Door - Dent / paintcoat damage - Smart repair

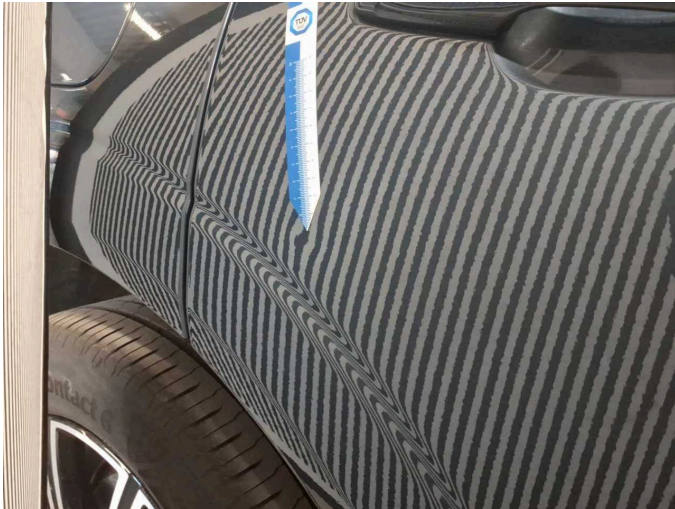

Damage 5: Door - rear right side: Door - Dent / paintcoat damage - Smart repair



Damage 6: Roof: Roof (Vogelkotanätzung) - Paint defect - Conditioning

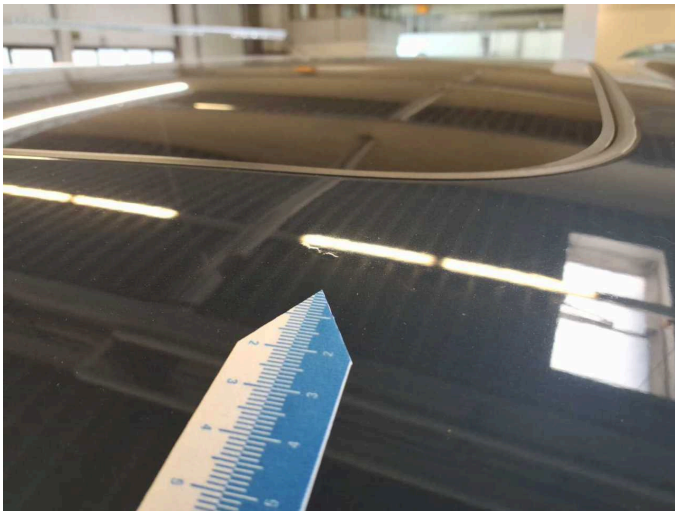

Damage 6: Roof: Roof (Vogelkotanätzung) - Paint defect - Conditioning

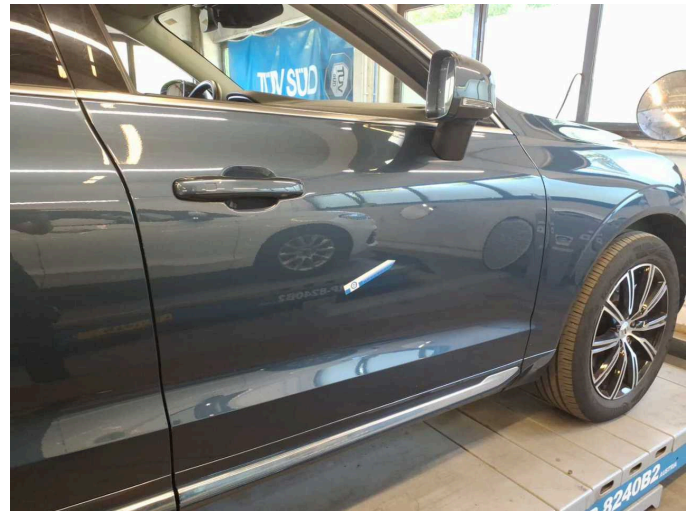

Damage 7: Door - front right side: Door - Scratch(es) - Paint



Damage 7: Door - front right side: Door - Scratch(es) - Paint



Damage 7: Door - front right side: Door - Scratch(es) - Paint



Damage 7: Door - front right side: Door - Scratch(es) - Paint



Damage 7: Door - front right side: Door - Scratch(es) - Paint



Damage 7: Door - front right side: Door - Scratch(es) - Paint

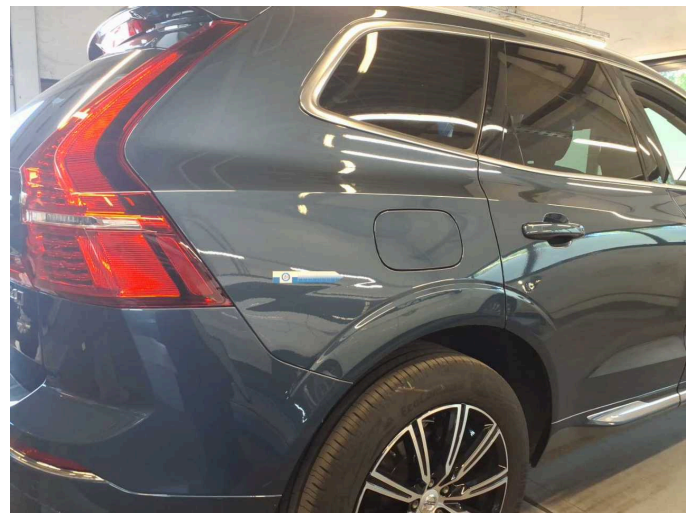

Damage 8: Side panel - rear right side: Side panel - Deformed - Repair and paint



Damage 8: Side panel - rear right side: Side panel - Deformed - Repair and paint

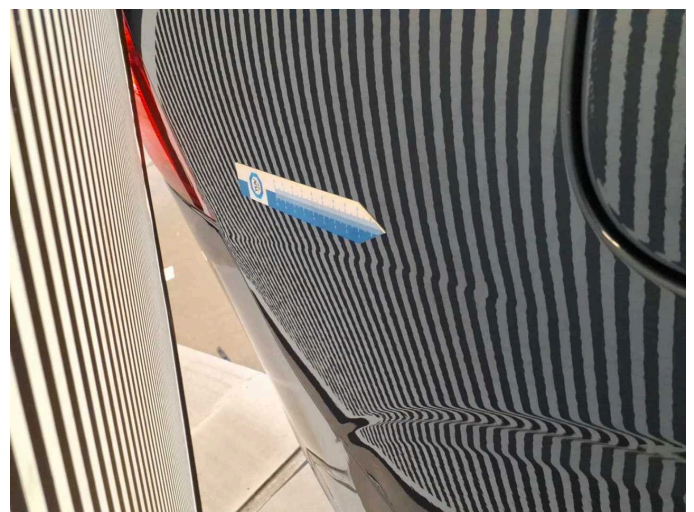

Damage 8: Side panel - rear right side: Side panel - Deformed - Repair and paint



Damage 8: Side panel - rear right side: Side panel - Deformed - Repair and paint



Damage 8: Side panel - rear right side: Side panel - Deformed - Repair and paint



Damage 8: Side panel - rear right side: Side panel - Deformed - Repair and paint



Damage 9: Front bumper: Front bumper (Mit Spoiler) - Scratch(es) - Paint



Damage 9: Front bumper: Front bumper (Mit Spoiler) - Scratch(es) - Paint

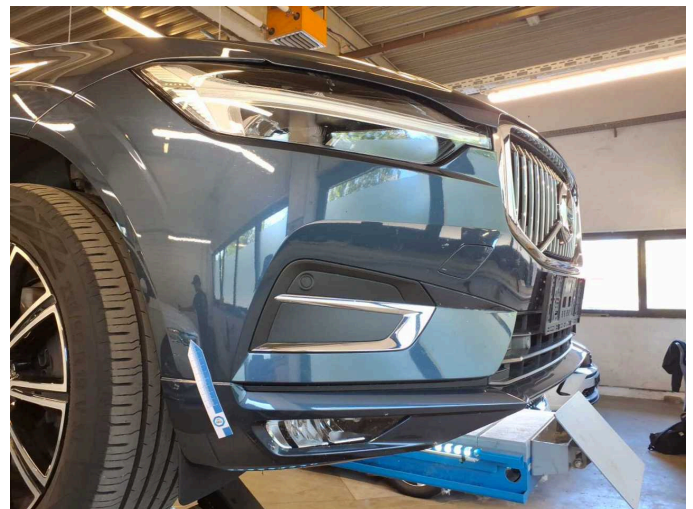

Damage 9: Front bumper: Front bumper (Mit Spoiler) - Scratch(es) - Paint



Damage 9: Front bumper: Front bumper (Mit Spoiler) - Scratch(es) - Paint

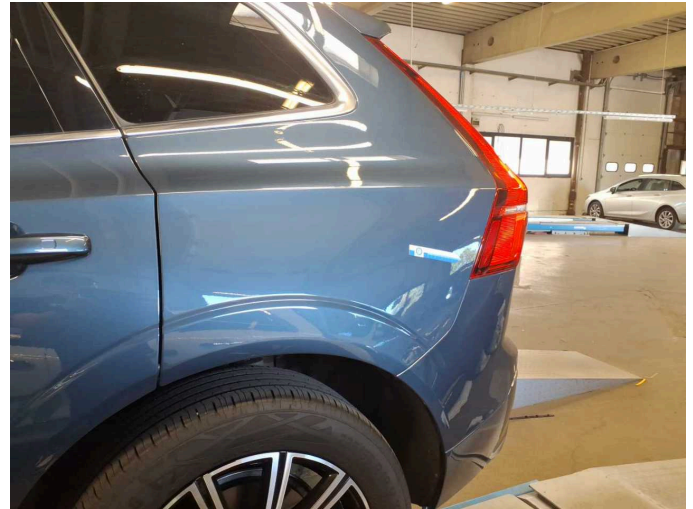

Wear and tear 9: Side panel - rear left side: Side panel - Scratch(es) - Cover / polish



Wear and tear 9: Side panel - rear left side: Side panel - Scratch(es) - Cover / polish



Repainting 1: Mudguard - left side



Repainting 1: Mudguard - left side

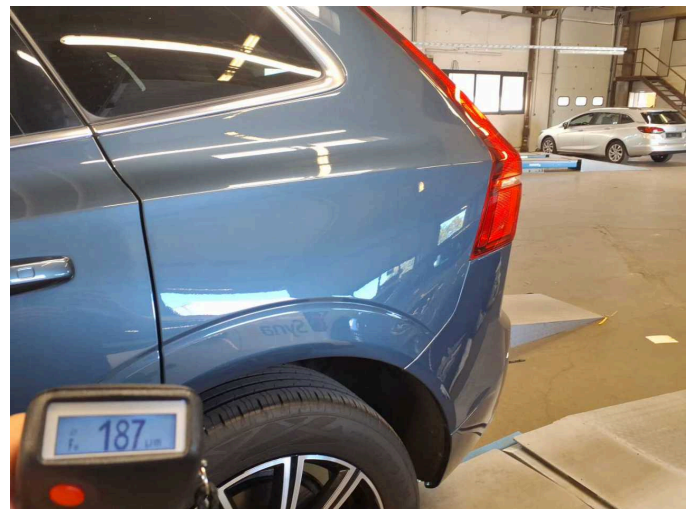

Repainting 2: Side panel - rear left side



Repainting 2: Side panel - rear left side



Repainting 3: Door - rear left side



Repainting 3: Door - rear left side



Repainting 4: Door - front left side



Repainting 4: Door - front left side



Wartungshistorie

(gemäß Auftraggeber Informationen)

Fahrgestellnummer: YV1UZZK5VCM1855235

Hersteller / Modell: VOLVO VOLVO XC60 B4 D AWD Geartronic Inscription

Datum	KM-Stand	Beschreibung
18.07.2025	82.751	Bremsflüssigkeit ern; Motoröl b. Wartung; Ölfilter ern; Regelwartungsdienst; Wartung Sonstiges
23.10.2024	70.187	HU + AU
27.06.2024	66.156	Kraftstofffilter ern; Luftfiltereinsatz ern; Motoröl b. Wartung; Ölfilter ern; Regelwartungsdienst; Wartung Sonstiges
02.06.2023	39.273	Bremsflüssigkeit ern; Motoröl b. Wartung; Ölfilter ern; Regelwartungsdienst; Reparatur Sonstiges; Wartung Sonstiges
02.06.2022	17.233	Motoröl b. Wartung; Ölfilter ern; Regelwartungsdienst; Reparatur Sonstiges; Wartung Sonstiges