



Expertise

Protocol number: 41133448  
Order No. / Reference: 25015474  
Inspection date: 11 Aug 2025

Manufacturer: Volvo	Model: XC60 B4 D Core
VIN: YV1UZZK5V6P1265544	



Vehicle details	
Manufacturer / Type / Model / Equipment	
Volvo XC60 B4 D Core	
Vehicle Identification number	YV1UZZK5V6P1265544
Mileage (Read)	161,592 km
First registration	2 Dec 2022
Number of holders	2
Power / Engine displacement	145 kw / 1,969 ccm
Fuel type / Cylinder	Hybrid Diesel / E / 4
Gearbox / Number of gears	Automatic / 8
Type of drive	Front drive
Type of vehicle	SUV
Colour / colour code	BLACK SOLID (STONE)
	Uni
Doors / Seats	5 / 5
Upholstery type	Cloth
Colour of upholstery	Grey-Black



## Vehicle details

<b>Maintenance booklet / proof</b>	digital proof / complete	<b>Next maintenance in</b>	16,400 km
<b>Last maintenance on / at</b>	05/2025 at 147,999 km		
<b>Key is / should be</b>	2 / 2	<b>FZG documents</b>	ZB#2 (B) was available (copy), ZB#1 (S) was not available
		<b>Letter No.</b>	GJ566275
<b>Previous damage / Accident</b>	None detectable	<b>Repainting</b>	None detectable
<b>Inspection conditions</b>	sufficient	<b>Lifting equipment / pit</b>	yes
<b>Test drive</b>	Not performed	<b>Engine function test</b>	Performed
<b>Manufacturer key number/ type code number</b>	9101 / BTJ 00013		
<b>Emission standard</b>	EURO6;WLTP;AP;PI/CI; M, N1 I	<b>Fine dust sticker</b>	
<b>Permitted total weight</b>	2,460 kg	<b>Empty weight</b>	

## Tyres

### Mounted tyres

#	Tyre size	Type of tyre	Manufacturer	Tread depth
1)	235/60 R18 107V	Summer tyres on Light alloy	Continental	5mm / 5mm
2)	235/60 R18 107V	Summer tyres on Light alloy	Continental	6mm / 6mm

### Additional tyres

#	Tyre size	Type of tyre	Manufacturer	Tread depth
1)	235/60 R18 107H	Winter tyres on Light alloy	Dunlop	5mm / 5mm
2)	235/60 R18 107H	Winter tyres on Light alloy	Dunlop	7mm / 6mm

### Replacement

Typ	Tyre size	Type of tyre	Manufacturer	Tread depth
	Tirefit	Expiration date 10/2026		

**Legend:** Tread depth information for tires on the left is in the first place, for tires on the right is in the second place on the axle in the direction of travel

## Equipment

### Standard equipment

- ABS - Anti-lock braking system
- Airbag, passenger side can be switched off
- Airbag, knee airbag for driver
- Active seat belts with belt tensioners
- Android infotainment system
- Electrically adjustable exterior mirrors
- Outside temperature display
- Hill Start Assist (HSA)
- Indicators (LED) integrated in exterior mirrors
- On-board computer
- roof edge spoiler
- diesel particulate filter
- Digital Instrumentation 2nd Gen.
- Electronic Stability Control (ESC) - Electronic Stability Control
- Electric windows front and rear
- Window frame in chrome
- Waterfall-design front grille in high-gloss black
- Transmission: 8-speed automatic transmission
- Automatic tailgate
- Interior lighting
- ISOFIX mount for the outer rear seats
- Keyless start
- Automatic climate control with separate temperature control for driver and front passenger
- Paint finish: Uni
- Stainless steel loading sill protection in the luggage compartment
- Steering wheel adjustable for height and length
- Make-up mirrors for driver and passenger, illuminated
- Emergency brake lights
- Package: Parking Assistance Package
- Parking ticket holder
- Radio: High Performance Sound audio system
- Radio accessories: Two USB-C interfaces on the back of the tunnel console
- Run-off Road Protection
- Wheels: Tire sealant
- Safety Assistance
- Whiplash protection system WHIPS
- Safety braking system with disc brakes all around (internally ventilated)
- Seats: Child seats (2-stage) integrated iV
- Start/Stop technology
- Power socket
- First aid kit and warning triangle
- Lashing eyes in the luggage compartment (foldable)
- Warning tone/indicator when seat belts are not fastened (for all seats)
- Driver and passenger side airbags with two-stage deployment system
- Airbag, side airbags for driver and front passenger and head/shoulder airbags for all occupants
- Electrically foldable exterior mirrors
- Exterior mirrors and rear window heated (automatic)
- Hill Descent Control HDC
- Condensation sensor for automatic activation of the defroster function
- Brake light, third
- Roof rails in black (integrated)
- Digital Services including Google Maps navigation system
- Aluminum door sills with Volvo logo at the front
- Electronic differential lock
- Advanced air quality system with fine dust filtration according to air quality standard PM2.5
- Automatic brake
- Luggage compartment partition net
- Belt height adjustment at the front
- Interior and exterior mirrors automatically dimming
- Intelligent driver information system
- Keyless Drive (electronic access system)
- Child safety lock for the rear doors (electric)
- Headrests (5) front and rear
- Headrests of the 2nd row of seats can be folded down (electrically)
- Load compartment blind
- LED headlight "Thor's Hammer"
- Steering wheel: Multifunction buttons on the steering wheel
- Front center armrest with integrated storage compartment and cup holders
- Parking brake (electric)
- Upholstery: Premium textile comfort seats
- Radio accessories: Digital radio reception (DAB+)
- Rain sensor
- Tire pressure monitoring system
- Wheels: 18" 5-spoke alloy wheels
- Rear seats in 40/60 ratio or completely foldable with through-loading function
- Power steering, speed-dependent
- Seats: Driver and passenger seats height adjustable (electrically)
- Seats: Lumbar support (2-way adjustable) for driver and passenger seat
- Phone: Inductive smartphone charging system
- Glazing: Color glazing
- Preparation for Trailer Stability Control (TSA)
- Immobiliser



- Central locking with two radio remote controls and integrated emergency keys

### Extra equipment

- Trailer hitch (semi-electric)
- Package: Driver Assistance Package (Driver Assistance: - Adaptive Cruise Control - Emergency Stop Assist - automatic emergency stop system when warnings are ignored - Pilot Assist - Lane Keeping Assist up to speeds of 130 km/h Driver Awareness: - Blind Spot Information System - Blind Spot Assist including lane change warning for rapidly approaching vehicles including steering intervention - Cross Traffic Alert - cross-traffic warning with braking intervention - Rear Impact Mitigation - preventative protection in the event of an impending rear-end collision)
- Seats: Heated rear seats (outer seats of the 2nd row)
- Glazing: Side and rear windows tinted (from B-pillar)
- Windscreen, heater
- Package: Lighting package (LED fog lights (integrated in the front spoiler) - Headlight cleaning system - Full-LED headlights "Thor's Hammer" Active High Beam with extended high beam, dynamic cornering light, intelligent high beam assist with adaptive headlight range control and integrated LED daytime running lights - Ambient lighting Extended: Ambient lighting f/r, Exit lights f/r, Illuminated door pockets - Opener f/r, Footwell lighting h, Reading lights h, Work light on the trunk lid)
- Package: Winter package (heated front seats - heated rear seats - heated steering wheel)

### Brief expert findings

Documents submitted	At the time of the inspection, the registration certificate Part 2 (letter) was available, but the registration certificate Part 1 (certificate) was not. (Copy)
VIN comparison	The vehicle identification number (VIN) was read from the vehicle and its conformity with the submitted documents was verified during the inspection by the undersigned.
Inspection	The inspection conditions were sufficient for the assessment of the vehicle. Lifting equipment and a pit were available for examining the vehicle.
Test drive	No test drive/maneuvering was carried out during the inspection of the vehicle.
Engine function test	An engine test run was performed.

### Value reducing factors

No.	Component group	Description
1	Instrument panel	Instrument cluster - Soiled - Clean
2	Trim / covers	Boot lid - interior trim - Scratch(es) - Loss in value
3	Mudguard - right side	Mudguard - right side (Fremdfarbe) - Soiled - Conditioning
4	Vehicle glazing	Rear window - Glued / labelled - De-glue / neutralise
5	Boot lid / rear door	Boot lid - Glued / labelled - De-glue / neutralise
6	Wing mirror - left side	Cap - Glued / labelled - De-glue / neutralise
7	Instrument panel	Air nozzle - centre - Damaged - Replace
8	Roof	Roof rail - left side - dent(s) - Smooth repair work
9	Trim / covers	Door trim - rear right side - dent(s) - Loss in value
10	Instrument panel	Centre console - front (Kabelverlegung) - Differs from the original configuration - Un- / install
11	Trim / covers	Door trim - front left side - dent(s) - Loss in value
12	Trim / covers	Door trim - rear left side - Damaged - Loss in value
13	Side panel - rear left side	Side panel - Scratch(es) - Paint
14	Front bumper	Front bumper - Scratch(es) - Paint
15	Rear bumper	Rear bumper - Dent / paintcoat damage - Repair and paint
16	Bonnet	Bonnet - Deformed - Repair and paint

### Wear and tear



No.	Component group	Description
1	Vehicle glazing	Windscreen - Stone chips - No deduction
2	Side panel - rear left side	Sill - Scratch(es) - No deduction
3	Door - front left side	Door edge - Scratch(es) - No deduction
4	Door - rear right side	Door - dent(s) - Smooth repair work

The vehicle shows signs of wear commensurate with its age and use.

## Order/Scope of order

The order was placed to prepare a sales report for the vehicle described. This includes the following:

- Description of core relevant information about the vehicle
- Documentation of equipment features  
(*Delivery by third-party service providers*)
- Documentation of damage, defects, missing parts
- Documentation of previous damage, unrepaired previous damage, repainting
- a brief visual or functional inspection of the equipment details if possible.  
(*Functional tests of driver assistance systems are not included in the scope of services!*)
- a photo documentation of the vehicle

## Basis for the order

This product is based on the Alphabet Fuhrpark GmbH guidelines for vehicle returns and valuations. The expert makes the explicit findings in each individual case objectively within the framework of the specified standards based on his or her own expertise.

The vehicle inspection takes place in a disassembled state.

Damage or defects that can only be detected during disassembly/diagnosis work or through advanced knowledge remain within the scope of the prognosis risk. An extended risk exists for concealed defects caused by fraudulent deception and not identifiable by the expert.

Damage or defects resulting from normal use or wear and tear of the vehicle will be accepted according to the applicable standard.

There was no explicit identification or monetary consideration of the expected features within the product.

Features which in their nature and severity slightly exceed normal use but do not constitute unacceptable damage will be documented and identified under signs of use if necessary.

Damage or defects which, according to the underlying standard, can no longer be attributed to normal use or wear and tear are listed in the product under "Depreciating Factors".

Depending on the product specification, a monetary ID can be provided. If this takes place, the costs can be 100% d or pro rata depending on the vehicle's age and mileage.

## Previous damages

Apparently, no repaired previous damage could be found on the vehicle.





Figure 1: Diagonal front (left)



Figure 2: Diagonal front (right)



Figure 3: Diagonal rear (left)



Figure 4: Diagonal rear (right)



Figure 5: Interior - front



Figure 6: Interior - rear





Figure 7: Instrument cluster



Figure 8: Instrument panel



Figure 9: interior 360° view



Figure 10: Cargo area



Figure 11: VIN



Figure 12: Mounted tyres





Figure 13: Documents



Figure 14: Additional tyres

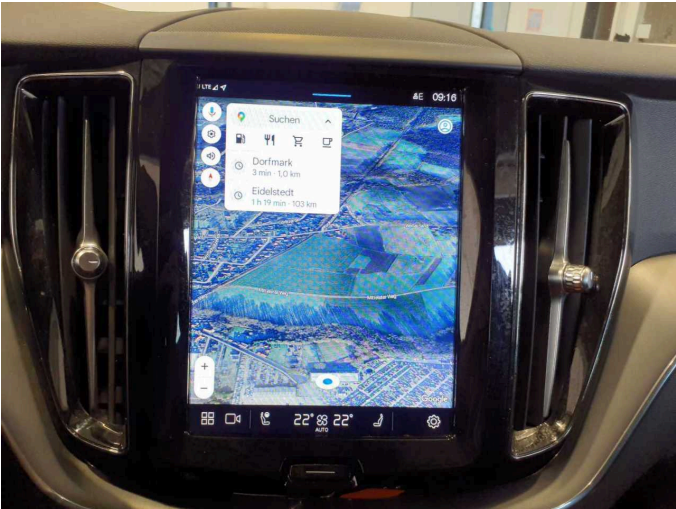

Figure 15: Navigation



Figure 16: Misc.

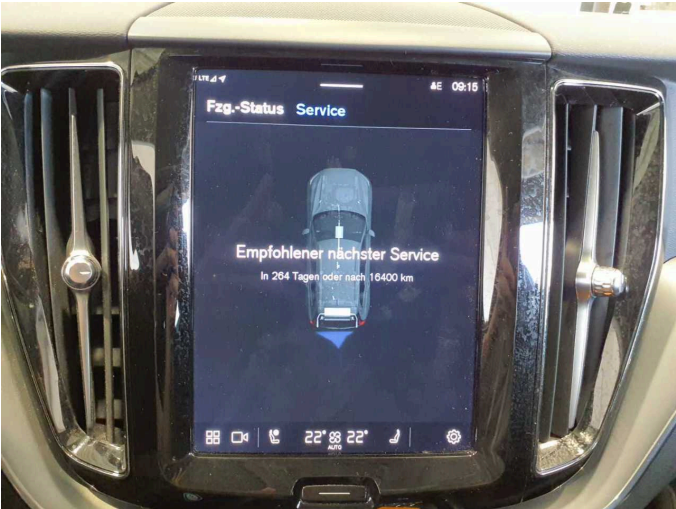

Figure 17: Misc.

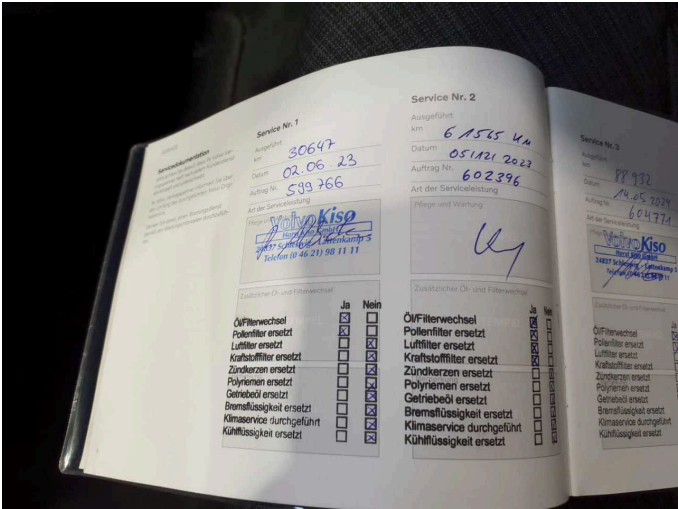

Figure 18: Misc.



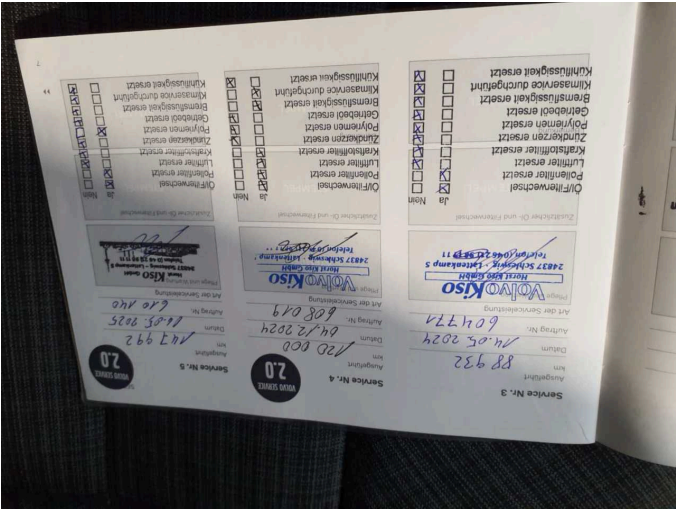

Figure 19: Misc.



Figure 20: Misc.



Figure 21: Misc.



Figure 22: Misc.



Figure 23: Misc.



Figure 24: Misc.





Figure 25: Misc.



Figure 26: Misc.



Damage 1: Instrument panel: Instrument cluster - Soiled - Clean



Damage 2: Trim / covers: Boot lid - interior trim - Scratch(es) - Loss in value



Damage 2: Trim / covers: Boot lid - interior trim - Scratch(es) - Loss in value



Damage 2: Trim / covers: Boot lid - interior trim - Scratch(es) - Loss in value





**Damage 2:** Trim / covers: Boot lid - interior trim - Scratch(es) - Loss in value



**Damage 3:** Mudguard - right side: Mudguard - right side (Fremdfarbe) - Soiled - Conditioning

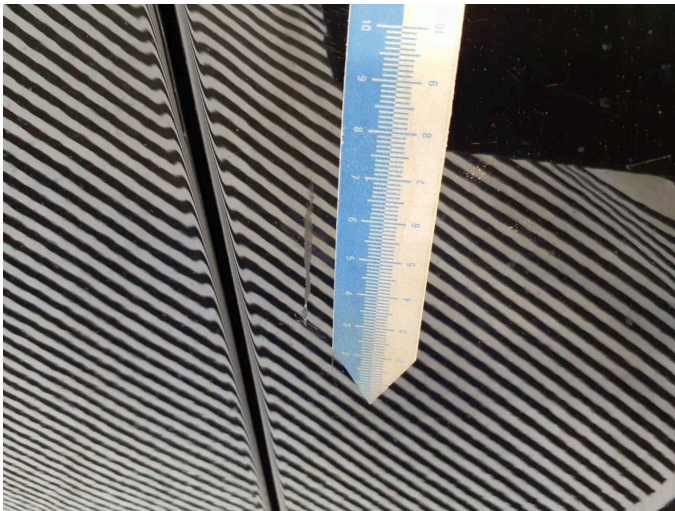

**Damage 3:** Mudguard - right side: Mudguard - right side (Fremdfarbe) - Soiled - Conditioning

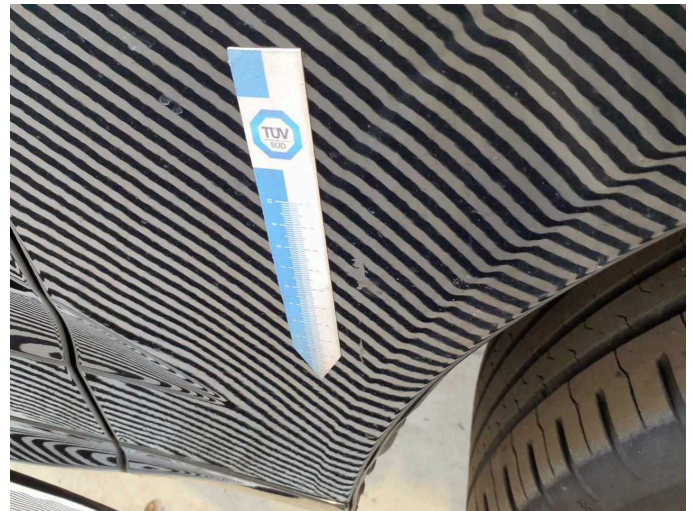

**Damage 3:** Mudguard - right side: Mudguard - right side (Fremdfarbe) - Soiled - Conditioning

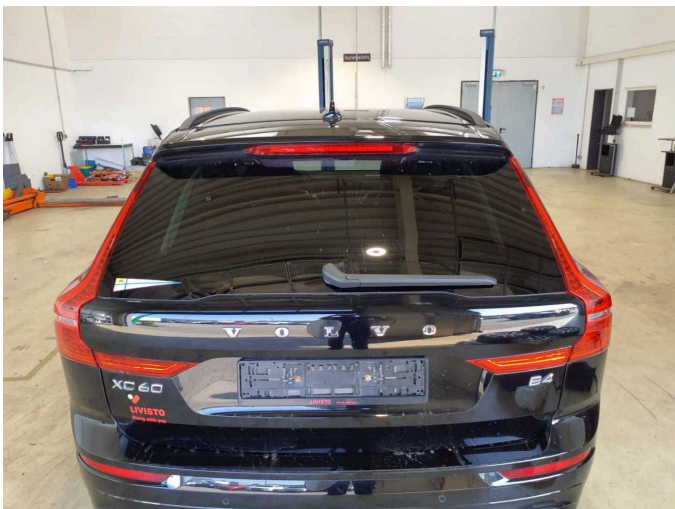

**Damage 4:** Vehicle glazing: Rear window - Glued / labelled - De-glue / neutralise

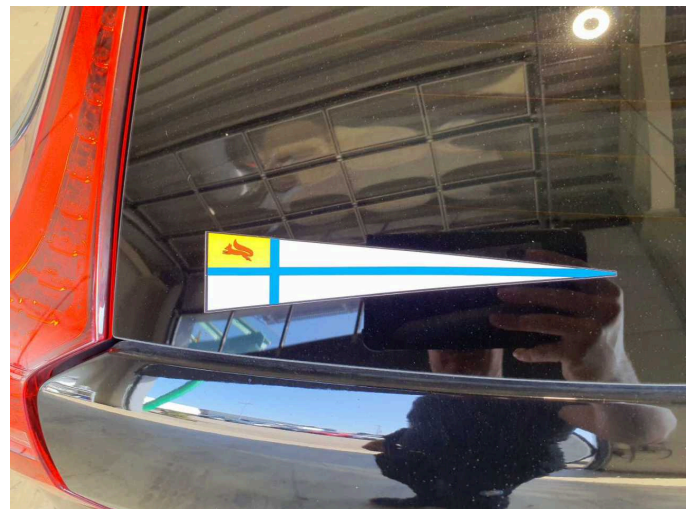

**Damage 4:** Vehicle glazing: Rear window - Glued / labelled - De-glue / neutralise



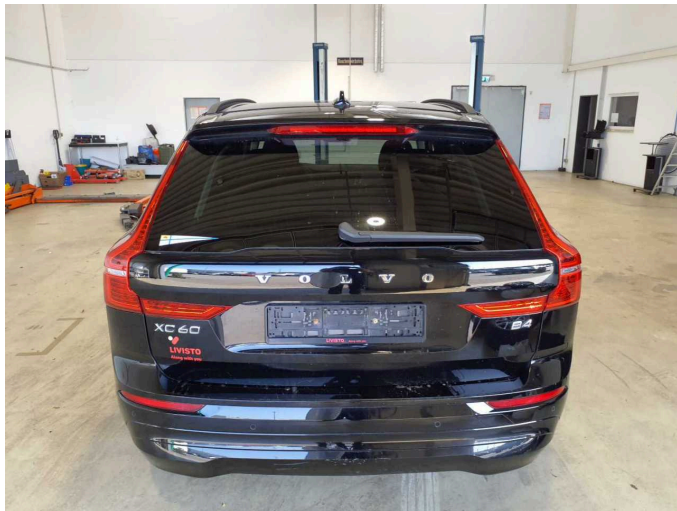

**Damage 5:** Boot lid / rear door: Boot lid - Glued / labelled - De-glue / neutralise



**Damage 5:** Boot lid / rear door: Boot lid - Glued / labelled - De-glue / neutralise



**Damage 6:** Wing mirror - left side: Cap - Glued / labelled - De-glue / neutralise



**Damage 6:** Wing mirror - left side: Cap - Glued / labelled - De-glue / neutralise



**Damage 7:** Instrument panel: Air nozzle - centre - Damaged - Replace

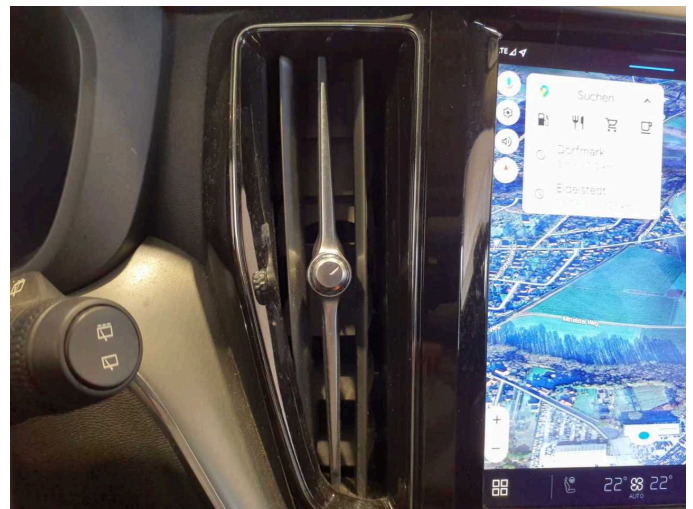

**Damage 7:** Instrument panel: Air nozzle - centre - Damaged - Replace





**Damage 8:** Roof: Roof rail - left side - dent(s) - Smooth repair work



**Damage 8:** Roof: Roof rail - left side - dent(s) - Smooth repair work



**Damage 9:** Trim / covers: Door trim - rear right side - dent(s) - Loss in value



**Damage 9:** Trim / covers: Door trim - rear right side - dent(s) - Loss in value



**Damage 9:** Trim / covers: Door trim - rear right side - dent(s) - Loss in value



**Damage 10:** Instrument panel: Centre console - front (Kabelverlegung) - Differs from the original configuration - Un- / install



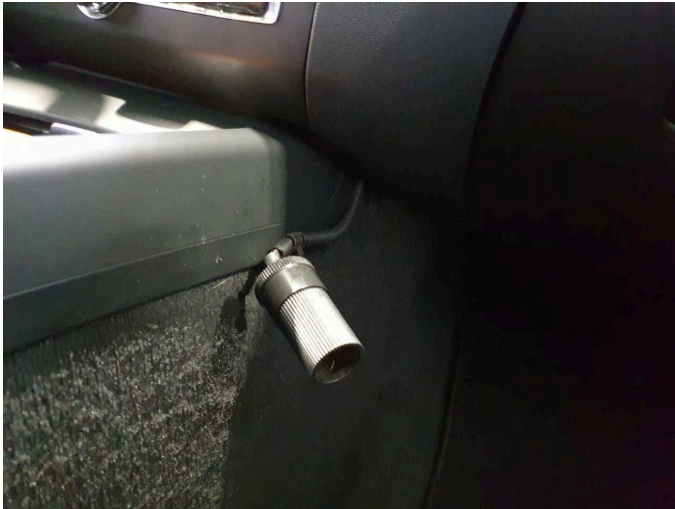

**Damage 10:** Instrument panel: Centre console - front (Kabelverlegung) - Differs from the original configuration - Un- / install



**Damage 10:** Instrument panel: Centre console - front (Kabelverlegung) - Differs from the original configuration - Un- / install



**Damage 11:** Trim / covers: Door trim - front left side - dent(s) - Loss in value



**Damage 11:** Trim / covers: Door trim - front left side - dent(s) - Loss in value



**Damage 11:** Trim / covers: Door trim - front left side - dent(s) - Loss in value



**Damage 12:** Trim / covers: Door trim - rear left side - Damaged - Loss in value





**Damage 12:** Trim / covers: Door trim - rear left side - Damaged - Loss in value



**Damage 12:** Trim / covers: Door trim - rear left side - Damaged - Loss in value



**Damage 13:** Side panel - rear left side: Side panel - Scratch(es) - Paint

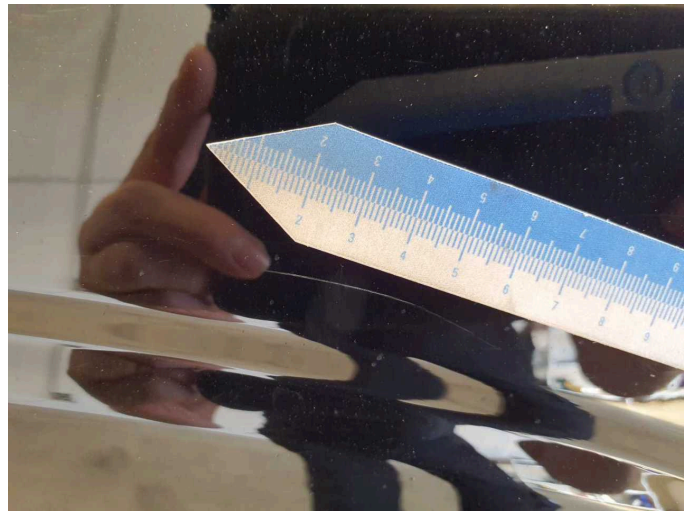

**Damage 13:** Side panel - rear left side: Side panel - Scratch(es) - Paint



**Damage 13:** Side panel - rear left side: Side panel - Scratch(es) - Paint



**Damage 14:** Front bumper: Front bumper - Scratch(es) - Paint





**Damage 14:** Front bumper: Front bumper - Scratch(es) - Paint

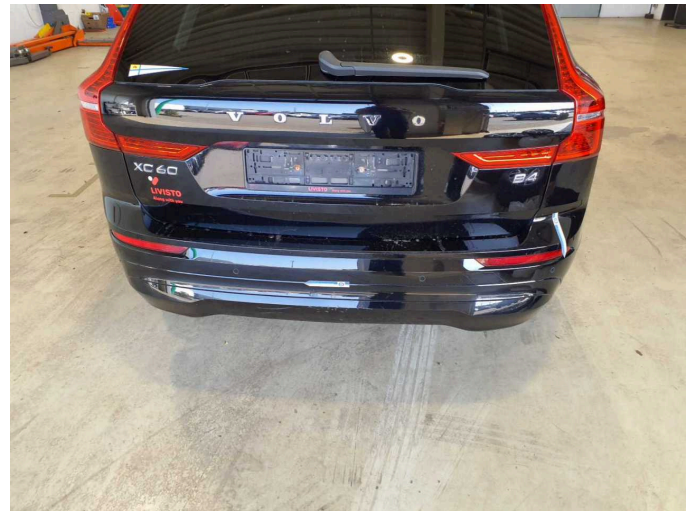

**Damage 15:** Rear bumper: Rear bumper - Dent / paintcoat damage - Repair and paint

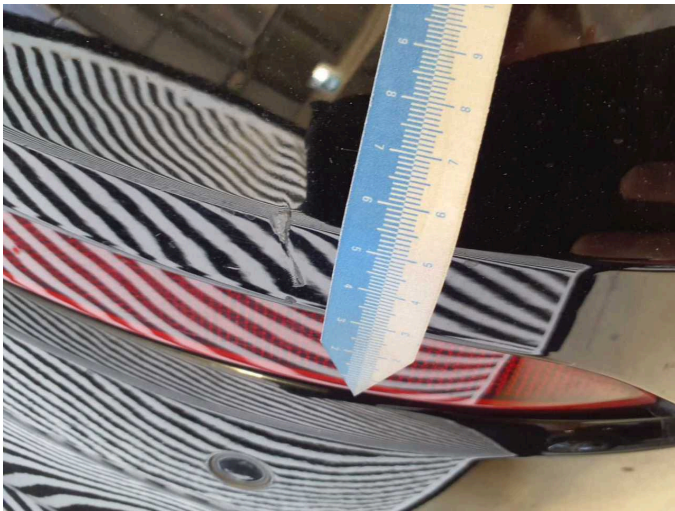

**Damage 15:** Rear bumper: Rear bumper - Dent / paintcoat damage - Repair and paint



**Damage 15:** Rear bumper: Rear bumper - Dent / paintcoat damage - Repair and paint



**Damage 15:** Rear bumper: Rear bumper - Dent / paintcoat damage - Repair and paint



**Damage 15:** Rear bumper: Rear bumper - Dent / paintcoat damage - Repair and paint





**Damage 15:** Rear bumper: Rear bumper - Dent / paintcoat damage - Repair and paint

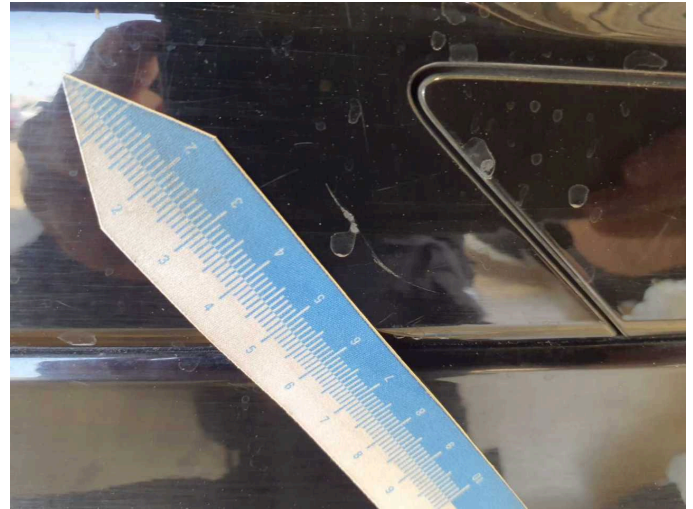

**Damage 15:** Rear bumper: Rear bumper - Dent / paintcoat damage - Repair and paint



**Damage 16:** Bonnet: Bonnet - Deformed - Repair and paint

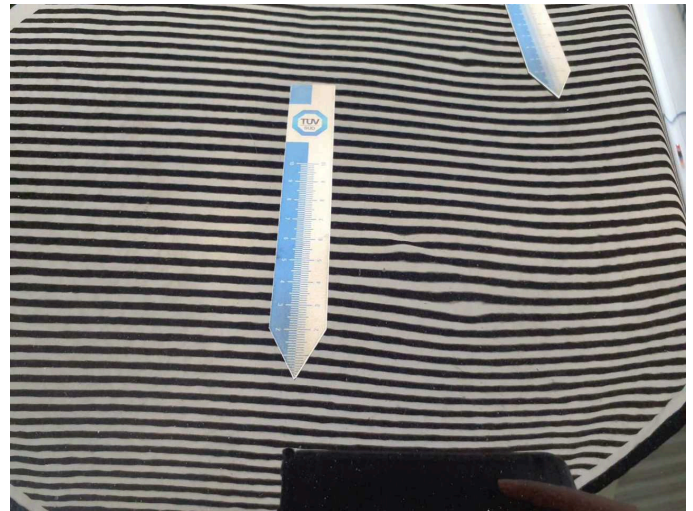

**Damage 16:** Bonnet: Bonnet - Deformed - Repair and paint



**Damage 16:** Bonnet: Bonnet - Deformed - Repair and paint

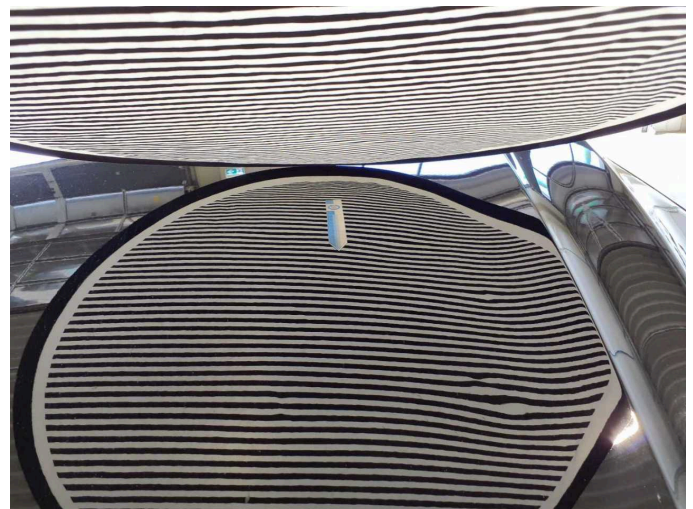

**Damage 16:** Bonnet: Bonnet - Deformed - Repair and paint





**Damage 16:** Bonnet: Bonnet - Deformed - Repair and paint



**Damage 16:** Bonnet: Bonnet - Deformed - Repair and paint

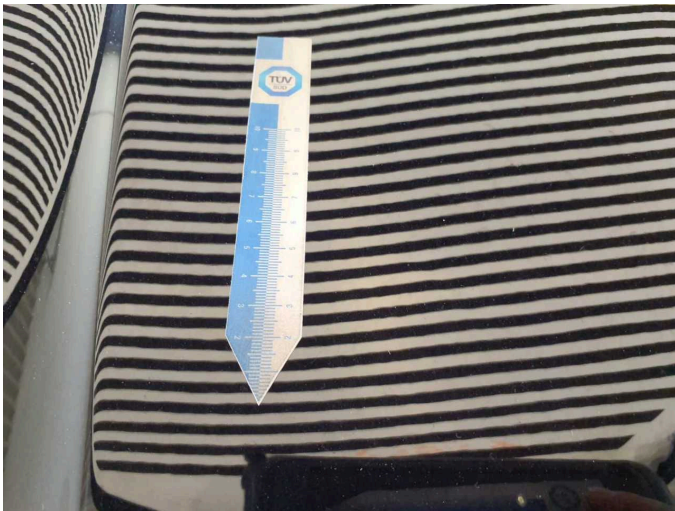

**Damage 16:** Bonnet: Bonnet - Deformed - Repair and paint



**Wear and tear 4:** Door - rear right side: Door - dent(s) - Smooth repair work

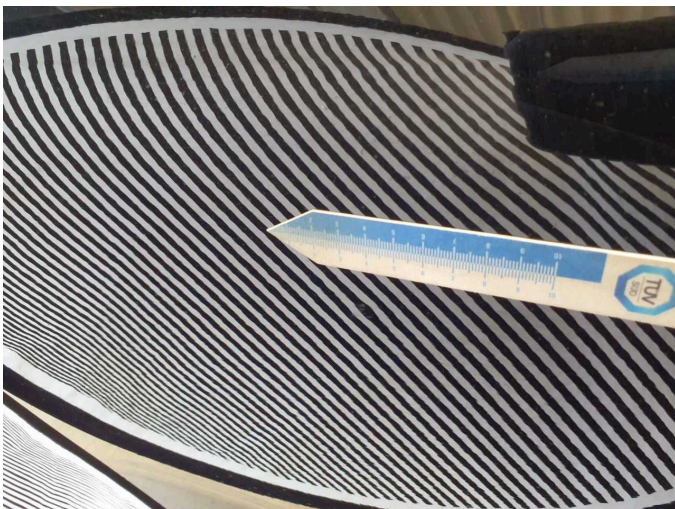

**Wear and tear 4:** Door - rear right side: Door - dent(s) - Smooth repair work

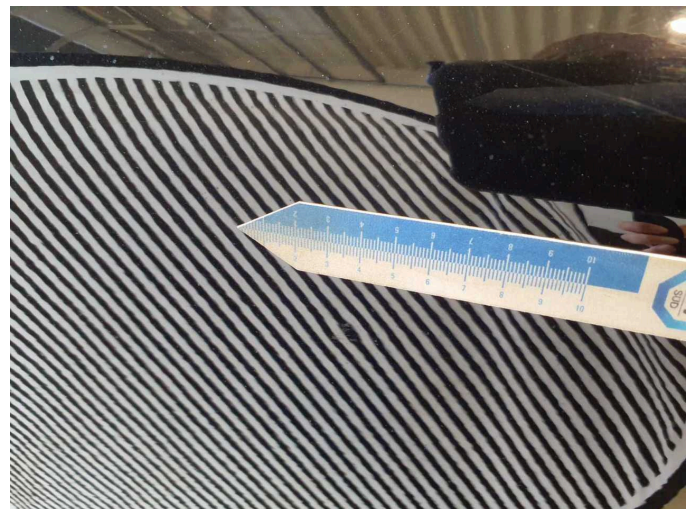

**Wear and tear 4:** Door - rear right side: Door - dent(s) - Smooth repair work



# Wartungshistorie

(gemäß Auftraggeber Informationen)

Fahrgestellnummer: YV1UZZK5V6P1265544  
Hersteller / Modell: VOLVO VOLVO XC60 B4 D Core

Datum	KM-Stand	Beschreibung
08.05.2025	147.999	Bremse Sonstiges; Bremsklötze vorne; Motoröl b. Wartung; Ölfilter ern; Regelwartungsdienst; Systemtest/Eigendiagnose; Wartung Sonstiges
09.01.2025	120.007	Bremse Sonstiges; Bremsflüssigkeit; Bremsflüssigkeit ern; Bremsklötze hinten; Keilrippenriemen; Kraftstofffilter ern; Luftfiltereinsatz ern; Motoröl b. Wartung; Ölfilter ern; Regelwartungsdienst; Reparatur Sonstiges; Wartung Sonstiges
14.05.2024	88.939	Motoröl b. Wartung; Ölfilter ern; Regelwartungsdienst; Systemtest/Eigendiagnose; Wartung Sonstiges
07.12.2023	61.565	Kraftstofffilter ern; Luftfiltereinsatz ern; Motoröl b. Wartung; Ölfilter ern; Regelwartungsdienst; Reparatur Sonstiges; Wartung Sonstiges
15.06.2023	30.647	Motoröl b. Wartung; Regelwartungsdienst