



Expertise

Protocol number: 41251692
Order No. / Reference: 25141981
Inspection date: 26 Aug 2025

Manufacturer: Volvo

Model: XC90 T8 AWD Recharge Geartronic Inscription Edition

VIN: YV1LFH5VDN1822813



Vehicle details	
Manufacturer / Type / Model / Equipment	
Volvo XC90 T8 AWD Recharge Geartronic Inscription Edition	
Vehicle Identification number	YV1LFH5VDN1822813
Mileage (Read)	164,581 km
First registration	5 Apr 2022
Number of holders	1
Next periodical technical inspection	04/2027
(Report on hand)	
Power / Engine displacement	228 kw / 1,969 ccm
Fuel type / Cylinder	Hybr.B/E ext. edition / 4
Gearbox / Number of gears	Automatic / 8
Type of drive	All-wheel drive
Type of vehicle	SUV
Colour / colour code	Denim-Blau Metallic
Doors / Seats	5 / 7
Upholstery type	Leather
Colour of upholstery	Anthracite
Driving readiness	Not roadworthy / moveable



Vehicle details

Maintenance booklet / proof	digital proof / complete	Next maintenance in	22,344 km
Last maintenance on / at	06/2025 at 156,925 km		
Key is / should be	3 / 3	FZG documents	ZB#2 (B) was available (copy), ZB#1 (S) was not available
		Letter No.	GF841707
Previous damage / Accident	None detectable	Repainting	None detectable
Inspection conditions	sufficient	Lifting equipment / pit	yes
Test drive	Not performed	Engine function test	Performed
Driving readiness	Not roadworthy / moveable		
Roadworthiness	not roadworthy/operational safe		
Manufacturer key number/ type code number	9101 / BUL 00004		
Emission standard	EURO6;WLTP;AP;PI/CI; M, N1 I	Fine dust sticker	
Permitted total weight	2,950 kg	Empty weight	

Tyres

Mounted tyres

#	Tyre size	Type of tyre	Manufacturer	Tread depth
1)	275/45 R20 110V	Summer tyres on Light alloy	Michelin	6mm / 6mm
2)	275/45 R20 110V	Summer tyres on Light alloy	Michelin	6mm / 6mm

Additional tyres

#	Tyre size	Type of tyre	Manufacturer	Tread depth
1)	235/55 R19 105V	Winter tyres on Light alloy	Nokian	6mm / 6mm
2)	235/55 R19 105V	Winter tyres on Light alloy	Nokian	6mm / 6mm

Replacement

Typ	Tyre size	Type of tyre	Manufacturer	Tread depth
	Tirefit	Expiration date 12/2025		

Legend: Tread depth information for tires on the left is in the first place, for tires on the right is in the second place on the axle in the direction of travel

Equipment

Standard equipment

- ABS - Anti-lock braking system
- Airbags
- All-wheel drive (AWD)
- Ambient lighting
- Leather-look dashboard and door trim with contrasting stitching
- Electrically foldable exterior mirrors
- Exterior mirrors and rear window heated (automatic)
- Fastening system for carrier bags in the luggage compartment
- Condensation sensor for automatic activation of the defroster function
- Brake energy recovery
- Chrome applications on the rear of the vehicle
- Chrome applications in the front bumper
- City Safety
- CleanZone air quality system with activated carbon filter
- Aluminum roof rails (integrated)
- Digital instrumentation
- Drive Mode
- Parking aid, front and rear
- Electronic differential lock
- Electronic stability control
- Window frame in chrome
- Bottle holder in the luggage compartment
- Luggage compartment partition net
- Transmission: 8-speed Geartronic automatic transmission
- Automatic tailgate
- Rear window wiper
- Interior lighting
- IntelliSafe Assistant
- ISOFIX mount for the outer rear seats
- Keyless start
- Parental controls
- Automatic climate control with 4-zone temperature control
- Headrests (7)
- Charging cable Schuko / Type 2 (Mode 2), 4.5 m length
- Load compartment blind (semi-automatic)
- Steering wheel: heated steering wheel
- Make-up mirrors for driver and passenger, illuminated
- Sensus navigation system
- Oncoming Lane Mitigation
- Pollen filter
- Radio accessories: Smartphone integration Apple CarPlay and Android Auto
- Rain sensor with automatic light function
- Road Edge Detection
- Run-off Road Protection
- Wheels: Tire sealant
- Airbag, passenger side can be switched off
- Active seat belts with belt tensioners
- Aluminum loading sill protection in the luggage compartment
- Armrests with integrated storage compartment and cup holder for the 3rd row of seats (left and right)
- Electrically adjustable exterior mirrors
- Outside temperature display
- Hill Descent Control (HDC)
- Hill Start Assist (HSA)
- Indicators (LED) integrated in exterior mirrors
- On-board computer
- Brake light, third
- Chrome applications on the door openers
- Chrome trim strip in the door sill area with Recharge lettering
- Connected Safety
- Roof spoiler
- tachometer
- Driver Alert - Attention Warning
- Aluminum door sills with Recharge lettering, front (illuminated) and rear
- Electric windows front and rear
- Automatic brake
- Waterfall-design front grille in chrome
- Cruise control with speed limit (variable)
- Belt height adjustment front and rear (2nd row of seats)
- Rear window, heated
- Interior and exterior mirrors automatically dimming
- Intelligent driver information system
- IntelliSafe Surround
- Keyless Drive (electronic access system) with sensor-controlled tailgate, waterproof micro key and illuminated door handles and floor lights)
- Air conditioning for the 3rd row of seats
- Headrests of the 2nd row of seats can be folded down (electrically)
- Steering wheel adjustable for height and length
- Steering wheel: Multifunction buttons on the steering wheel
- Front center armrest including cup holder
- Emergency brake lights
- Parking brake (electric)
- Upholstery: Leather comfort seats
- Radio accessories: Two USB-C interfaces on the back of the tunnel console
- Tire pressure monitoring system
- Road Sign Information (RSI) - Traffic Sign Recognition
- Wheels: Alloy wheels 20" 10-spoke design diamond cut/black
- Rear seat backrests can be folded down 60/40 or completely
- Headlight cleaning system



- | | |
|---|---|
| <ul style="list-style-type: none"> • Rear view camera • Gear lever made of Swedish crystal glass by Orrefors • Heated windscreen washer nozzles • Whiplash Protection System (WHIPS) • Power steering, speed-dependent • Seats: Leg rest adjustable (electrically) for driver and passenger seat • Seats: Driver and passenger seats electrically adjustable • Seats: Lumbar support (4-way electrically adjustable) for driver and front passenger seat • Sun blinds for the rear side windows (integrated) • Storage compartment under the load floor • subwoofer • Textile floor mats • Glazing: Color glazing • Full-LED headlight "Thor's Hammer" ACTIVE HIGH BEAM • Preparation for Trailer Stability Control (TSA) • Immobiliser • Central locking with two radio remote controls and integrated emergency keys | <ul style="list-style-type: none"> • Sensus Connect infotainment system • Safety braking system with disc brakes all around (internally ventilated) • Seats: Third row (7-seater) • Seats: Driver and passenger seats height adjustable (electrically) • Seats: Heated front seats • Start/Stop technology • Power socket • Textile floor mat for the 3rd row of seats • First aid kit and warning triangle • Lashing eyes in the luggage compartment (foldable) • Volvo On Call with Wi-Fi hotspot • Warning tone/indicator when seat belts are not fastened (for all seats) |
|---|---|

Extra equipment

- | | |
|--|--|
| <ul style="list-style-type: none"> • Alarm system (with motion/tilt sensor, security locking and private locking (separate glove compartment and trunk locking)) • Paintwork: metallic paint • Package: Xenium Package (Panorama glass sunroof with lift function and integrated, continuously adjustable sunshade (electric) - Sun blinds for the rear side windows (integrated) - High Performance Sound Pro audio system by Harman/Kardon: - 600 watts of power - 14 speakers - Fresh Air subwoofer - Dirac Unison sound optimization - Advanced air quality system with fine dust filtration according to air quality standard PM2.5) • Phone: Inductive smartphone charging system (charges smartphones that support the Qi standard wirelessly on a charging surface) • Glazing: Side and rear windows tinted (from B-pillar) | <ul style="list-style-type: none"> • Trailer hitch (semi-electric) • Head-up display: Graphic display of driving information in the windscreen • Charging cable Schuko plug • Parking camera with 360° surround view • Radio: Sensus Connect infotainment system with Premium Sound by Harman Kardon (9" touchscreen (22.9 cm diagonal) - 600 watts of power - 14 speakers - Fresh Air subwoofer - USB port (compatible with Apple iPod/iPhone/iPad) - Bluetooth hands-free system including audio streaming - Internet access including internet radio and apps (via paired smartphone) - Voice control - Digital vehicle manual - Connected Service Booking) • Glazing: Acoustic glazing for the side windows (UV and burglar-resistant laminated glass panes) |
|--|--|

Brief expert findings

Documents submitted	At the time of the inspection, the registration certificate Part 2 (letter) was available, but the registration certificate Part 1 (certificate) was not. (Copy)
VIN comparison	The vehicle identification number (VIN) was read from the vehicle and its conformity with the submitted documents was verified during the inspection by the undersigned.
Inspection	The inspection conditions were sufficient for the assessment of the vehicle. Lifting equipment and a pit were available for examining the vehicle.
Test drive	No test drive/maneuvering was carried out during the inspection of the vehicle.
Engine function test	An engine test run was performed.
Driving readiness	At the time of inspection, the vehicle was not drivable under its own power, but can be moved on its own axle with the aid of auxiliary equipment.
Roadworthy/operational safe	At the time of the inspection, the vehicle was not operational or roadworthy due to the damage characteristic listed under accident or value-reducing factors.



Value reducing factors

No.	Component group	Description
1	Wing mirror - left side	Cap - Scratched - Smart repair
2	Boot lid / rear door	Boot lid - Scratched - Smart repair
3	Side panel - rear left side	Wheel well extension - Scratched - Smart repair
4	Wheel / tyres	Tyre - front left side (Flankenbeschädigung) - Damaged - Replace
5	Wheel / tyres	Tyre - front right side (Flankenbeschädigung) - Damaged - Replace
6	Headlight	Headlight - left side (Außerhalb des Leuchtbereich) - Scratched - Loss in value
7	Door - rear left side	Door - Deformed - Repair and paint

Wear and tear

No.	Component group	Description
1	Vehicle glazing	Windscreen - Stone chips - No deduction
2	Bonnet	Bonnet - Stone chips - No deduction
3	Front bumper	Front bumper - Stone chips - No deduction
4	Rear bumper	Rear bumper - Scratch(es) - No deduction
5	Interior	Interior - Scratch(es) - No deduction
6	Door - front right side	Door - dent(s) - No deduction
7	Side panel - rear right side	Sill - Scratch(es) - No deduction
8	Sill - right side	Sill - Scratch(es) - No deduction

The vehicle shows signs of wear commensurate with its age and use.

Order/Scope of order

The order was placed to prepare a sales report for the vehicle described. This includes the following:

- Description of core relevant information about the vehicle
- Documentation of equipment features
(*Delivery by third-party service providers*)
- Documentation of damage, defects, missing parts
- Documentation of previous damage, unrepaired previous damage, repainting
- a brief visual or functional inspection of the equipment details if possible.
(*Functional tests of driver assistance systems are not included in the scope of services!*)
- a photo documentation of the vehicle



Basis for the order

This product is based on the Alphabet Fuhrpark GmbH guidelines for vehicle returns and valuations. The expert makes the explicit findings in each individual case objectively within the framework of the specified standards based on his or her own expertise.

The vehicle inspection takes place in a disassembled state.

Damage or defects that can only be detected during disassembly/diagnosis work or through advanced knowledge remain within the scope of the prognosis risk. An extended risk exists for concealed defects caused by fraudulent deception and not identifiable by the expert.

Damage or defects resulting from normal use or wear and tear of the vehicle will be accepted according to the applicable standard.

There was no explicit identification or monetary consideration of the expected features within the product.

Features which in their nature and severity slightly exceed normal use but do not constitute unacceptable damage will be documented and identified under signs of use if necessary.

Damage or defects which, according to the underlying standard, can no longer be attributed to normal use or wear and tear are listed in the product under "Depreciating Factors".

Depending on the product specification, a monetary ID can be provided. If this takes place, the costs can be 100% d or pro rata depending on the vehicle's age and mileage.

Previous damages

Apparently, no repaired previous damage could be found on the vehicle.

Comments

- Winterradsatz ist kein Bestandteil des Auslieferumfangs.



Figure 1: Diagonal front (left)



Figure 2: Diagonal front (right)



Figure 3: Diagonal rear (left)



Figure 4: Diagonal rear (right)



Figure 5: Interior - front



Figure 6: Interior - rear

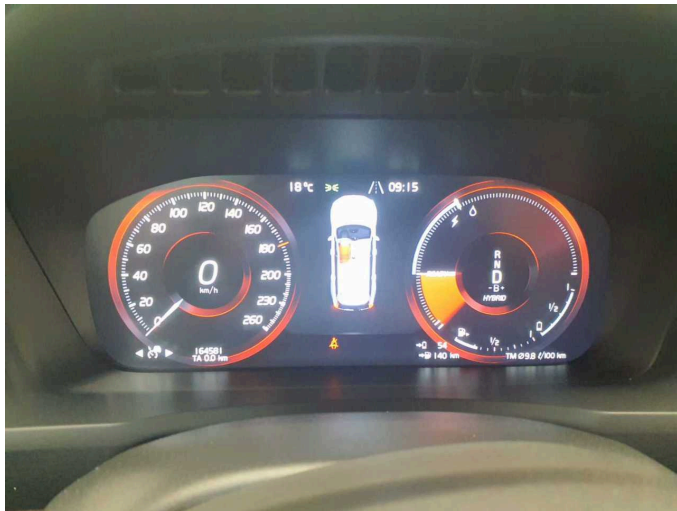

Figure 7: Instrument cluster



Figure 8: Instrument panel



Figure 9: interior 360° view



Figure 10: Cargo area



Figure 11: VIN



Figure 12: Mounted tyres

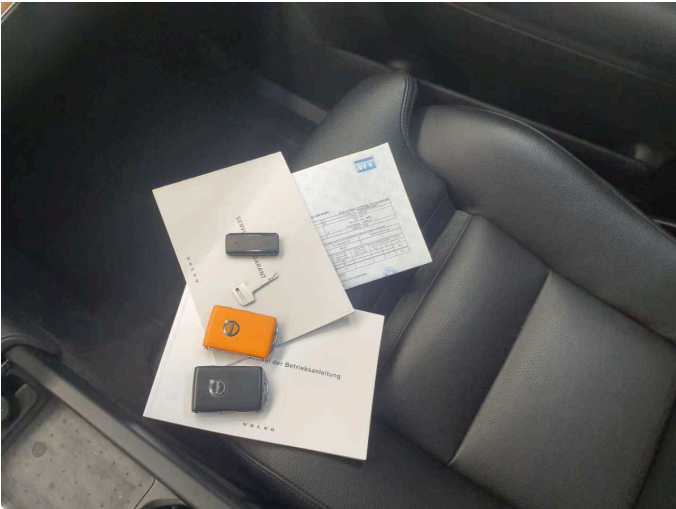

Figure 13: Documents

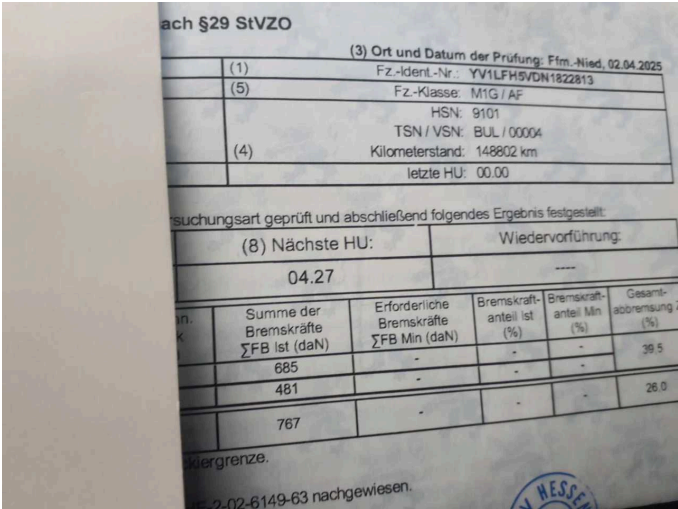

Figure 14: Documents



Figure 15: Documents



Figure 16: Additional tyres

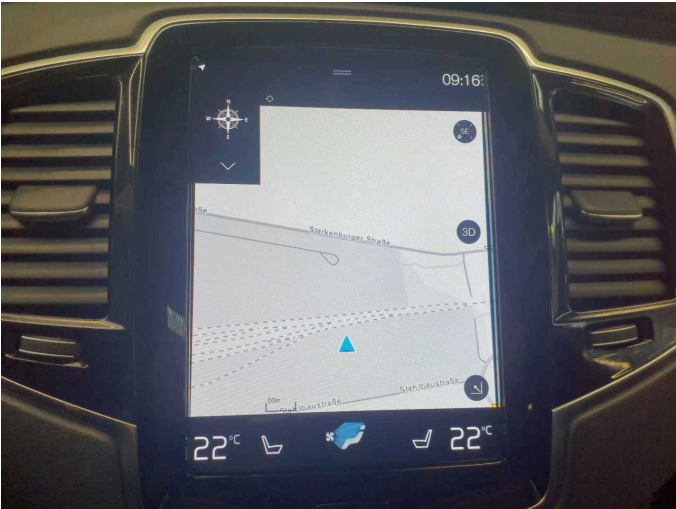

Figure 17: Navigation



Figure 18: Misc.



Figure 19: Misc.

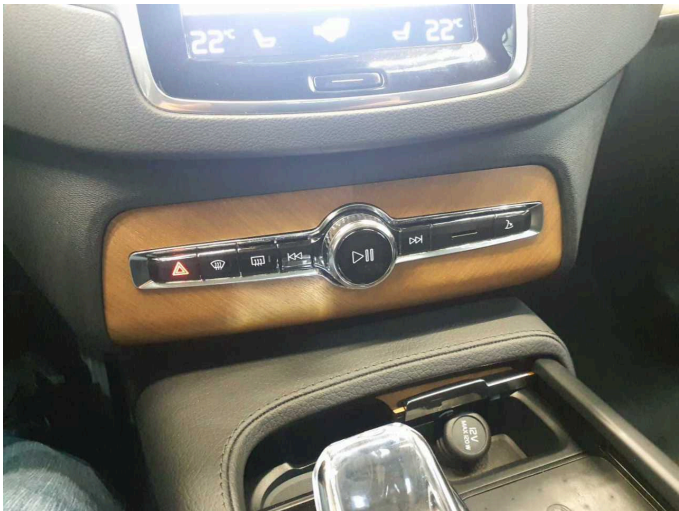

Figure 20: Misc.



Figure 21: Misc.

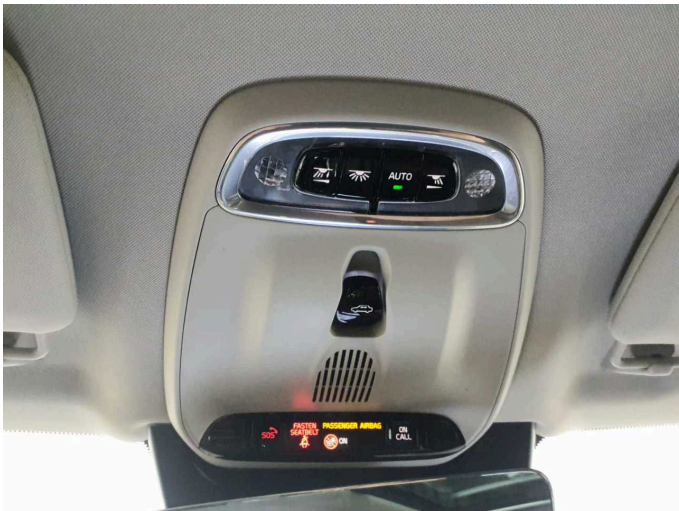

Figure 22: Misc.

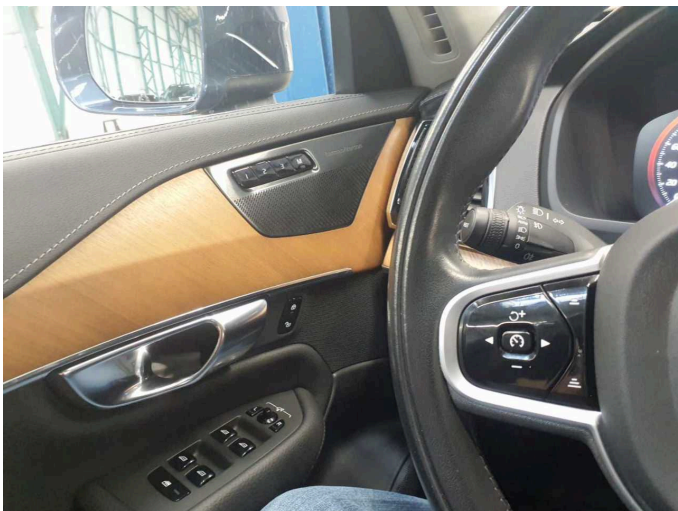

Figure 23: Misc.



Figure 24: Misc.



Figure 25: Misc.



Figure 26: Misc.

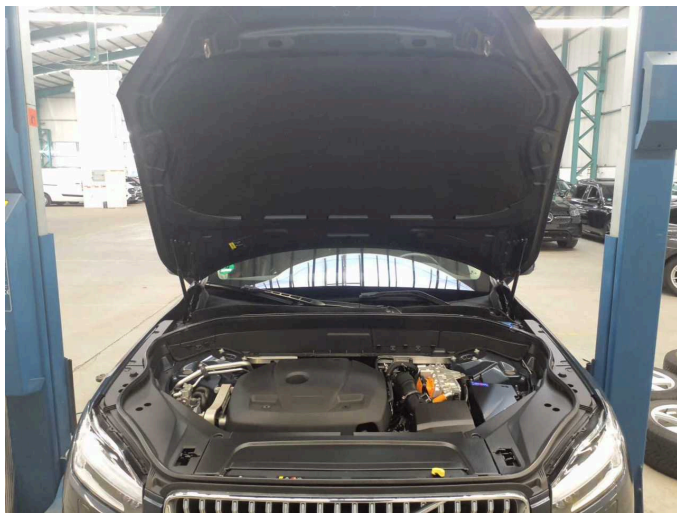

Figure 27: Misc.



Figure 28: Misc.



Figure 29: Misc.



Figure 30: Misc.



Figure 31: Misc.



Figure 32: Misc.



Figure 33: Misc.



Figure 34: Misc.



Figure 35: Misc.

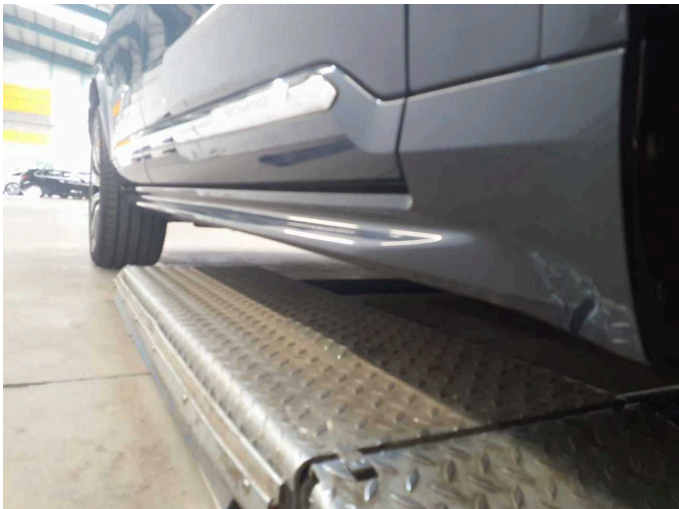

Figure 36: Misc.



Figure 37: Misc.



Figure 38: Misc.



Damage 1: Wing mirror - left side: Cap - Scratched - Smart repair



Damage 1: Wing mirror - left side: Cap - Scratched - Smart repair



Damage 2: Boot lid / rear door: Boot lid - Scratched - Smart repair



Damage 2: Boot lid / rear door: Boot lid - Scratched - Smart repair



Damage 3: Side panel - rear left side: Wheel well extension - Scratched - Smart repair



Damage 3: Side panel - rear left side: Wheel well extension - Scratched - Smart repair

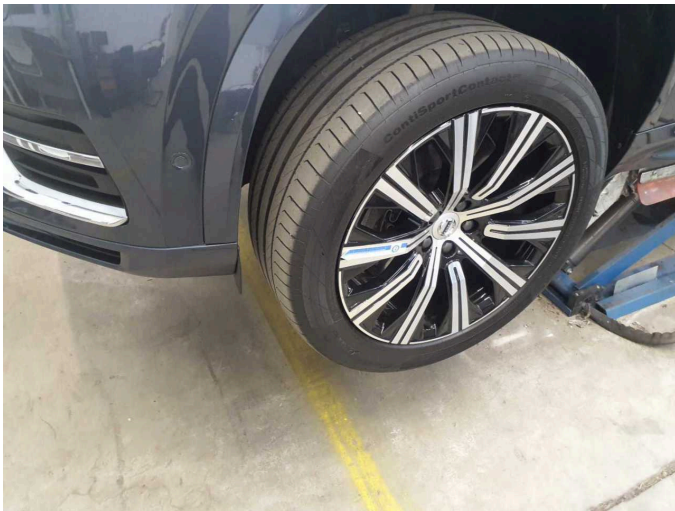

Damage 4: Wheel / tyres: Tyre - front left side (Flankenbeschädigung) - Damaged - Replace



Damage 4: Wheel / tyres: Tyre - front left side (Flankenbeschädigung) - Damaged - Replace



Damage 5: Wheel / tyres: Tyre - front right side (Flankenbeschädigung) - Damaged - Replace



Damage 5: Wheel / tyres: Tyre - front right side (Flankenbeschädigung) - Damaged - Replace



Damage 6: Headlight: Headlight - left side (Außerhalb des Leuchtbereich) - Scratched - Loss in value

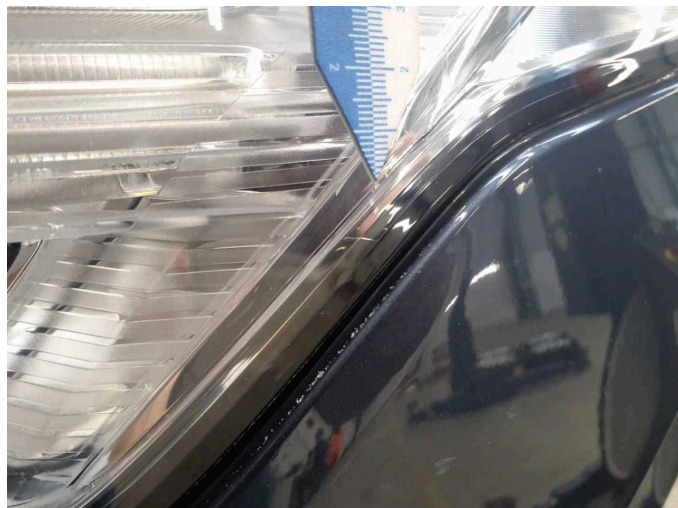

Damage 6: Headlight: Headlight - left side (Außerhalb des Leuchtbereich) - Scratched - Loss in value



Damage 7: Door - rear left side: Door - Deformed - Repair and paint



Damage 7: Door - rear left side: Door - Deformed - Repair and paint

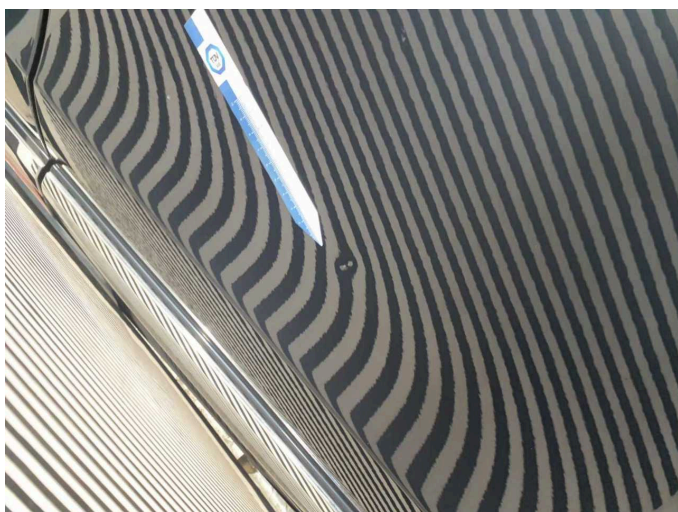

Damage 7: Door - rear left side: Door - Deformed - Repair and paint



Wartungshistorie

(gemäß Auftraggeber Informationen)

Fahrgestellnummer: YV1LFH5VDN1822813

Hersteller / Modell: VOLVO VOLVO XC90 T8 AWD Recharge Geartronic Inscription Edition

Datum	KM-Stand	Beschreibung
12.06.2025	156.925	Motoröl b. Wartung; Ölfilter ern; Regelwartungsdienst; Wartung Sonstiges
02.04.2025	148.801	AU
02.10.2024	126.447	Bremsflüssigkeit; Bremsflüssigkeit ern; Luftfiltereinsatz ern; Motoröl b. Wartung; Ölfilter ern; Regelwartungsdienst; Reparatur Sonstiges; Wartung Sonstiges; Zündkerzen ern
15.02.2024	95.265	Motoröl b. Wartung; Ölfilter ern; Regelwartungsdienst; Wartung Sonstiges
14.07.2023	64.815	Luftfiltereinsatz ern; Motoröl b. Wartung; Ölfilter ern; Regelwartungsdienst; Wartung Sonstiges; Zündkerzen ern
10.11.2022	31.145	Motoröl b. Wartung; Ölfilter ern; Regelwartungsdienst; Wartung Sonstiges