



Expertise

Protocol number: 41527921
Order No. / Reference: 25191241
Inspection date: 11 Sept 2025

Manufacturer: Volvo	Model: XC90 T8 AWD Recharge Ultimate Dark
VIN: YV1LFH5V0P1911801	



Vehicle details	
Manufacturer / Type / Model / Equipment	
Volvo XC90 T8 AWD Recharge Ultimate Dark	
Vehicle Identification number	YV1LFH5V0P1911801
Mileage (Read)	105,948 km
First registration	25 Jul 2022
Number of holders	1
Next periodical technical inspection	07/2027
(Report on hand)	
Power / Engine displacement	228 kw / 1,969 ccm
Fuel type / Cylinder	Hybr.B/E ext. edition / 4
Gearbox / Number of gears	Automatic / 8
Type of drive	All-wheel drive
Type of vehicle	SUV
Colour / colour code	White pearl effect
Doors / Seats	5 / 7
Upholstery type	Leather
Colour of upholstery	Anthracite-Black
Driving readiness	Roadworthy



Vehicle details

Maintenance booklet / proof	Available / complete	Next maintenance in	151 Tag(e)
Last maintenance on / at	02/2025 at 88,004 km		
Key is / should be	2 / 2	FZG documents	ZB#2 (B) was available (copy), ZB#1 (S) was not available
		Letter No.	GJ554443
Previous damage / Accident	None detectable	Repainting	None detectable
Inspection conditions	sufficient	Lifting equipment / pit	yes
Test drive	Not performed	Engine function test	Performed
Driving readiness	Roadworthy		
Manufacturer key number/ type code number	9101 / BUL 00009		
Emission standard	EURO6;WLTP;AP;PI/CI; M, N1 I	Fine dust sticker	
Permitted total weight	2,950 kg	Empty weight	

Tyres

Mounted tyres

#	Tyre size	Type of tyre	Manufacturer	Tread depth
1)	275/35 R22 104W	Summer tyres on Light alloy	Pirelli	4mm / 4mm
2)	275/35 R22 104W	Summer tyres on Light alloy	Pirelli	5mm / 5mm

Additional tyres

#	Tyre size	Type of tyre	Manufacturer	Tread depth
1)	275/45 R20 110V	Winter tyres on Light alloy	Pirelli	3mm / 3mm
2)	275/45 R20 110V	Winter tyres on Light alloy	Pirelli	4mm / 4mm

Replacement

Typ	Tyre size	Type of tyre	Manufacturer	Tread depth
	Tirefit	Expiration date 07/2026		

Legend: Tread depth information for tires on the left is in the first place, for tires on the right is in the second place on the axle in the direction of travel



Equipment

Standard equipment

- ABS - Anti-lock braking system
- Airbag, passenger side can be switched off
- Active seat belts with belt tensioners
- Aluminum loading sill protection in the luggage compartment
- Applications in the front bumper in high-gloss black
- Armrests with integrated storage compartment and cup holder for the 3rd row of seats (left and right)
- Electrically adjustable exterior mirrors
- Outside temperature display
- Hill Descent Control (HDC)
- Hill Start Assist (HSA)
- Indicators (LED) integrated in exterior mirrors
- On-board computer
- Brake light, third
- roof edge spoiler
- Deactivation of the high-voltage battery
- Digital Instrumentation 2nd Gen.
- Driver Assistance
- Parking aid, front and rear
- Electronic differential lock
- Advanced air purification system with fine dust filtration according to air quality standard PM2.5
- Automatic brake
- Luggage compartment partition net
- Belt height adjustment front and rear (2nd row of seats)
- Automatic tailgate
- Rear window wiper
- Intelligent driver information system
- Keyless Drive (electronic access system)
- Child safety lock for the rear doors (electric)
- Air conditioning for the 3rd row of seats
- Headrests of the 2nd row of seats can be folded down (electrically)
- Load compartment blind (semi-automatic)
- Steering wheel: heated steering wheel
- Make-up mirrors for driver and passenger, illuminated
- Emergency brake lights
- Package: Seat Comfort Package
- Parking brake (electric)
- Pollen filter
- Radio accessories: Two USB-C interfaces on the back of the tunnel console
- Run-off Road Protection
- Wheels: Tire sealant
- Safety Assistance (Ultimate)
- Power steering, speed-dependent
- Seats: Third row (7-seater)
- Seats: Child seat integrated in the middle rear seat (2nd row)
- Acoustic Vehicle Alerting System (AVAS)
- Airbags
- All-wheel drive (AWD)
- Android infotainment system
- Applications on the rear of the vehicle in high-gloss black
- Leather-look dashboard and door trim with contrasting stitching
- Electrically foldable exterior mirrors
- Exterior mirrors and rear window heated (automatic)
- Fastening system for carrier bags in the luggage compartment
- Condensation sensor for automatic activation of the defroster function
- Brake energy recovery
- Headlining and door pillars in nubuck textile
- Roof rails in high-gloss black (integrated)
- Digital Services including Google Maps navigation system
- tachometer
- Driver Awareness
- Aluminum door sills with Recharge lettering, front and rear
- Electronic stability control
- Electric windows front and rear
- Window frame in high-gloss black
- Bottle holder in the luggage compartment
- Transmission: 8-speed automatic transmission
- Head-up display: Graphic display of driving information in the windscreen
- Interior and exterior mirrors automatically dimming
- ISOFIX mount for the outer rear seats
- Keyless start
- Automatic climate control with 4-zone temperature control
- Headrests (7)
- Loading box under the load compartment floor
- Charging cable Schuko/Type 2 (Mode 2)
- Steering wheel adjustable for height and length
- Steering wheel: Multifunction buttons on the steering wheel
- Front center armrest including cup holder
- Package: Light Package
- Panoramic glass sunroof with lifting function (electric)
- Parking ticket holder
- Upholstery: Leather/man-made leather comfort seats
- Rain sensor with automatic light function
- Tire pressure monitoring system
- Wheels: 20" 5-spoke diamond cut alloy wheels/gloss black
- Rear view camera
- Whiplash Protection System (WHIPS)
- Safety braking system with disc brakes all around (internally ventilated)



- Seats: Heated rear seats (outer seats of the 2nd row)
- Sun blinds for the rear side windows (integrated)
- Sport front and rear apron
- Auxiliary heater with timer (fuel-powered)
- Start/Stop technology
- Phone: Inductive smartphone charging system
- Premium textile floor mats front and rear
- Glazing: Color glazing
- Preparation for Trailer Stability Control (TSA)
- Immobiliser
- Central locking with two radio remote controls and integrated emergency keys

- Seats: Rear seat bench of the 2nd row in 40/20/40 ratio or completely foldable
- Seats: Heated front seats
- Sport exterior mirrors in high-gloss black
- Sport front grille with horizontal struts and surround in high-gloss black
- Power socket
- Textile floor mat for the 3rd row of seats
- First aid kit and warning triangle
- Lashing eyes in the luggage compartment (foldable)
- Warning tone/indicator when seat belts are not fastened (for all seats)

Extra equipment

- Trailer hitch (semi-electric)
- Parking camera with 360° surround view (including front, side and rear parking sensors with automatic braking intervention (rear))
- Wheels: 22" 5-twin-spoke alloy wheels, sport design, diamond cut/ high-gloss black (275/35 R22 tires; 9 x 22" rims)
- Glazing: Side and rear windows tinted (from B-pillar)

- Paint finish: Crystal White pearl effect
- Radio: Premium Sound audio system by Bowers & Wilkins (1,460 watts of power - 19 speakers - 15 channels - Double-layer (aluminum) Nautilus tweeter - Continuum cone midrange driver - Carbon/cellulose cone woofer - Fresh Air - Mica cone subwoofer - Dirac Unison - Sound optimization - Room modes (Studio, Individual Stage, Jazz Club, Gothenburg Concert Hall))

Brief expert findings

Documents submitted	At the time of the inspection, the registration certificate Part 2 (letter) was available, but the registration certificate Part 1 (certificate) was not. (Copy)
VIN comparison	The vehicle identification number (VIN) was read from the vehicle and its conformity with the submitted documents was verified during the inspection by the undersigned.
Inspection	The inspection conditions were sufficient for the assessment of the vehicle. Lifting equipment and a pit were available for examining the vehicle.
Test drive	No test drive/maneuvering was carried out during the inspection of the vehicle.
Engine function test	An engine test run was performed.
Driving readiness	The vehicle was drivable at the time of inspection.

Value reducing factors

No.	Component group	Description
1	Seat - front	Backrest - left side (Reifenprofil) - Abrasion - Smart repair
2	Boot lid / rear door	Boot lid - Glued / labelled - De-glue / neutralise
3	Door - rear left side	Door (1) - dent(s) - Smart repair
4	Seat - rear	Upholstery (2.reihe Rechts) - Scratch(es) - Smart repair
5	Seat - rear	Seat cover - 3 seater bench - Deformed - Conditioning
6	Rear bumper	Rear bumper - Scratch(es) - Paint
7	Wheel / tyres	Alloy rim - front right side (Materialabtrag) - Scratched - Replace
8	Wheel / tyres	Wheel rim - front left side (Materialabtrag) - Scratched - Replace



Wear and tear

No.	Component group	Description
1	Mudguard - left side	Wheel arch - Scratch(es) - No deduction
2	Front bumper	Front bumper - Scratch(es) - No deduction

The vehicle shows signs of wear commensurate with its age and use.

Order/Scope of order

The order was placed to prepare a sales report for the vehicle described. This includes the following:

- Description of core relevant information about the vehicle
- Documentation of equipment features
(*Delivery by third-party service providers*)
- Documentation of damage, defects, missing parts
- Documentation of previous damage, unrepaired previous damage, repainting
- a brief visual or functional inspection of the equipment details if possible.
(*Functional tests of driver assistance systems are not included in the scope of services!*)
- a photo documentation of the vehicle

Basis for the order

This product is based on the Alphabet Fuhrpark GmbH guidelines for vehicle returns and valuations. The expert makes the explicit findings in each individual case objectively within the framework of the specified standards based on his or her own expertise.

The vehicle inspection takes place in a disassembled state.

Damage or defects that can only be detected during disassembly/diagnosis work or through advanced knowledge remain within the scope of the prognosis risk. An extended risk exists for concealed defects caused by fraudulent deception and not identifiable by the expert.

Damage or defects resulting from normal use or wear and tear of the vehicle will be accepted according to the applicable standard.

There was no explicit identification or monetary consideration of the expected features within the product.

Features which in their nature and severity slightly exceed normal use but do not constitute unacceptable damage will be documented and identified under signs of use if necessary.

Damage or defects which, according to the underlying standard, can no longer be attributed to normal use or wear and tear are listed in the product under "Depreciating Factors".

Depending on the product specification, a monetary ID can be provided. If this takes place, the costs can be 100% d or pro rata depending on the vehicle's age and mileage.

Previous damages

Apparently, no repaired previous damage could be found on the vehicle.



Figure 1: Diagonal front (left)



Figure 2: Diagonal front (right)



Figure 3: Diagonal rear (left)



Figure 4: Diagonal rear (right)



Figure 5: Interior - front

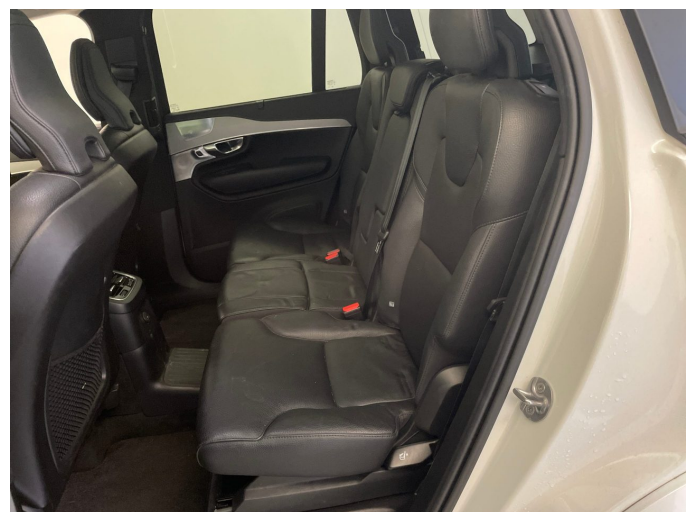

Figure 6: Interior - rear



Figure 7: Instrument cluster



Figure 8: Instrument panel



Figure 9: Interior 360° view



Figure 10: Cargo area



Figure 11: VIN



Figure 12: Mounted tyres

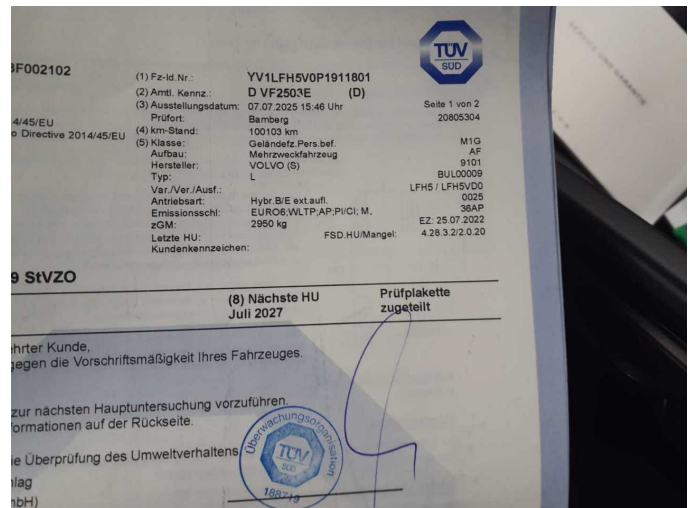

Figure 14: Documents



Figure 16: Additional tyres



Figure 18: Navigation

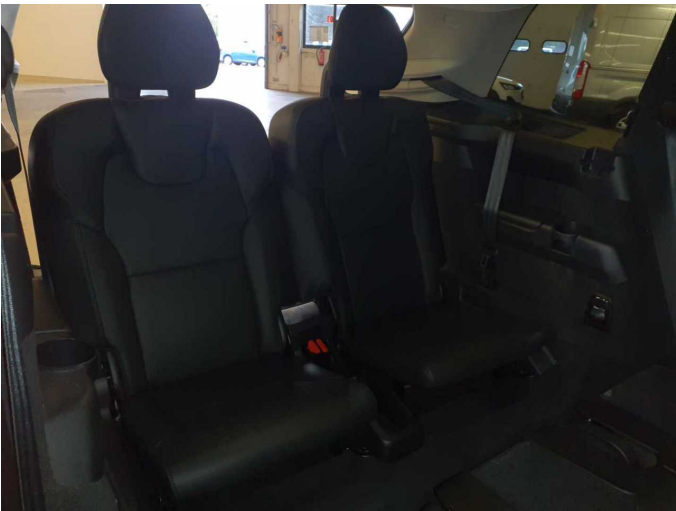

Figure 19: Misc.



Figure 20: Misc.



Figure 21: Misc.



Figure 22: Misc.



Figure 23: Misc.

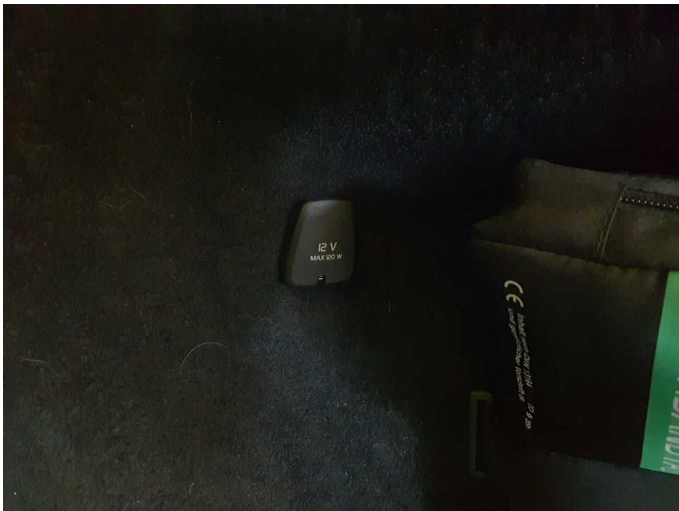

Figure 24: Misc.



Figure 25: Misc.



Figure 26: Misc.



Figure 27: Misc.



Figure 28: Misc.



Figure 29: Misc.



Figure 30: Misc.



Figure 31: Misc.



Figure 32: Misc.



Figure 33: Misc.



Figure 34: Misc.

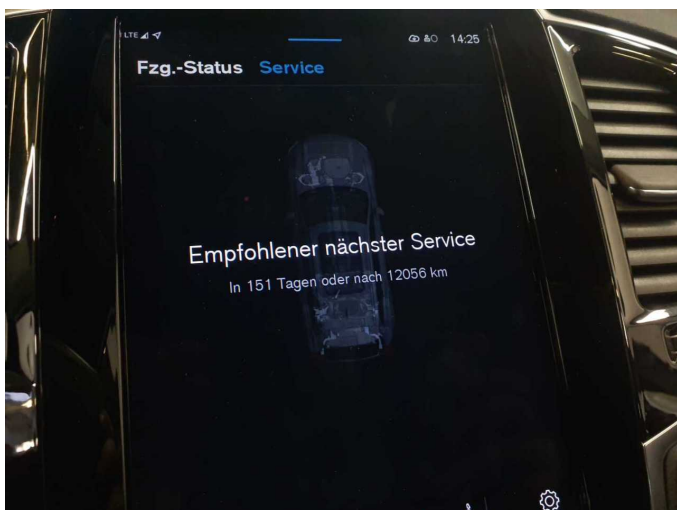

Figure 35: Misc.



Figure 36: Misc.



Figure 37: Misc.

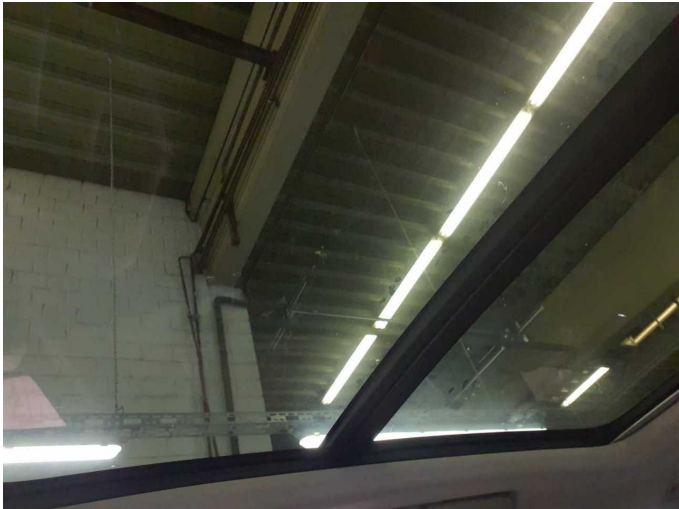

Figure 38: Misc.



Figure 39: Misc.



Figure 40: Misc.



Figure 41: Misc.



Figure 42: Misc.



Figure 43: Misc.



Damage 1: Seat - front: Backrest - left side (Reifenprofil) - Abrasion - Smart repair



Damage 1: Seat - front: Backrest - left side (Reifenprofil) - Abrasion - Smart repair



Damage 2: Boot lid / rear door: Boot lid - Glued / labelled - De-glue / neutralise



Damage 2: Boot lid / rear door: Boot lid - Glued / labelled - De-glue / neutralise



Damage 3: Door - rear left side: Door (1) - dent(s) - Smart repair



Damage 3: Door - rear left side: Door (1) - dent(s) - Smart repair

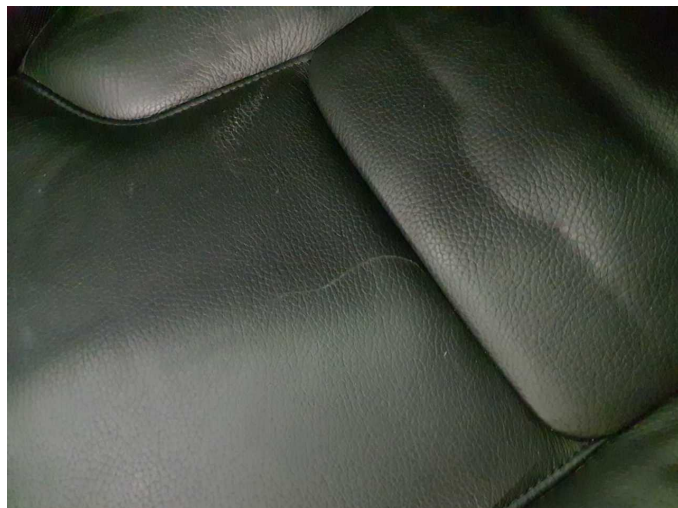

Damage 4: Seat - rear: Upholstery (2.reihe Rechts) - Scratch(es) - Smart repair

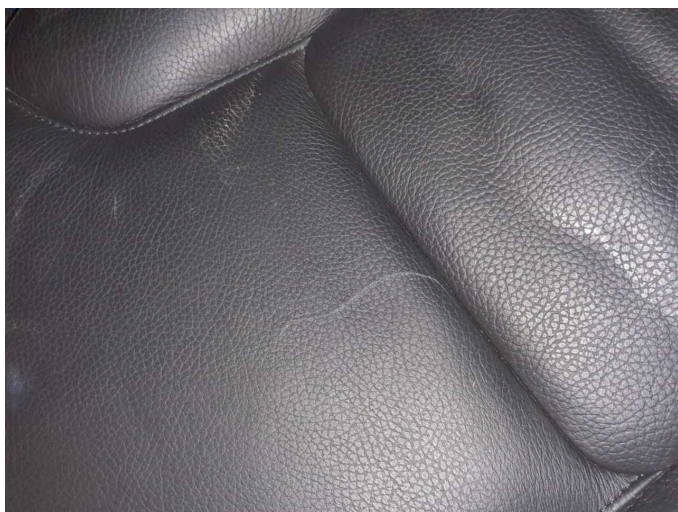

Damage 4: Seat - rear: Upholstery (2.reihe Rechts) - Scratch(es) - Smart repair

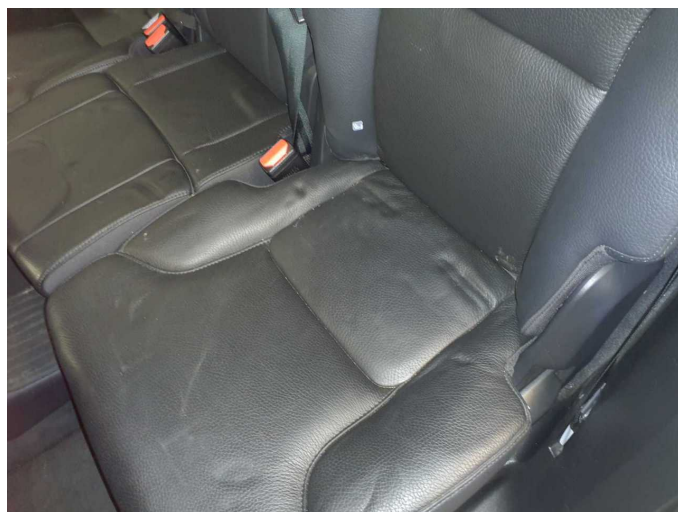

Damage 5: Seat - rear: Seat cover - 3 seater bench - Deformed - Conditioning

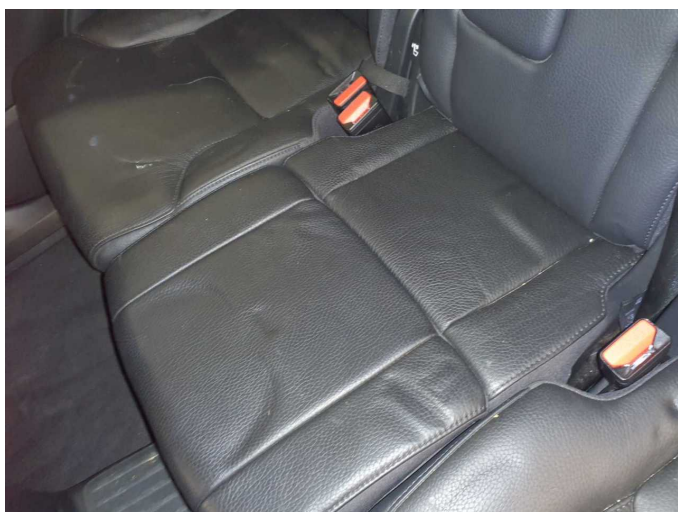

Damage 5: Seat - rear: Seat cover - 3 seater bench - Deformed - Conditioning

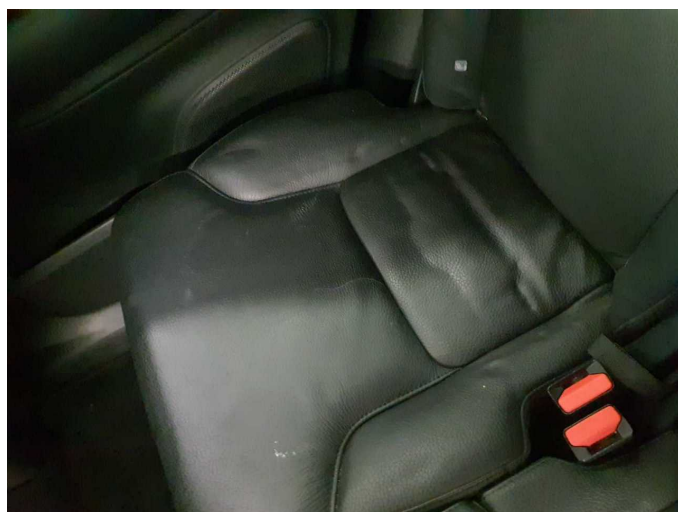

Damage 5: Seat - rear: Seat cover - 3 seater bench - Deformed - Conditioning



Damage 6: Rear bumper: Rear bumper - Scratch(es) - Paint



Damage 6: Rear bumper: Rear bumper - Scratch(es) - Paint



Damage 6: Rear bumper: Rear bumper - Scratch(es) - Paint



Damage 6: Rear bumper: Rear bumper - Scratch(es) - Paint



Damage 6: Rear bumper: Rear bumper - Scratch(es) - Paint



Damage 6: Rear bumper: Rear bumper - Scratch(es) - Paint



Damage 7: Wheel / tyres: Alloy rim - front right side (Materialabtrag) - Scratched - Replace



Damage 7: Wheel / tyres: Alloy rim - front right side (Materialabtrag) - Scratched - Replace

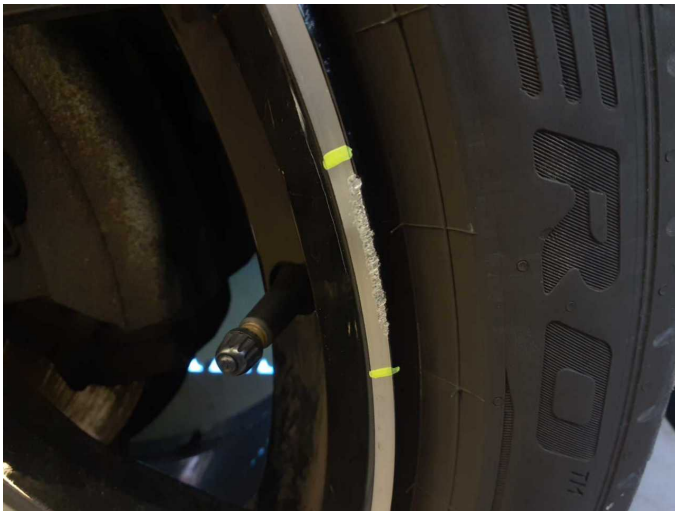

Damage 7: Wheel / tyres: Alloy rim - front right side (Materialabtrag) - Scratched - Replace



Damage 8: Wheel / tyres: Wheel rim - front left side (Materialabtrag) - Scratched - Replace



Damage 8: Wheel / tyres: Wheel rim - front left side (Materialabtrag) - Scratched - Replace



Damage 8: Wheel / tyres: Wheel rim - front left side (Materialabtrag) - Scratched - Replace



Wartungshistorie

(gemäß Auftraggeber Informationen)

Fahrgestellnummer: YV1LFH5V0P1911801
Hersteller / Modell: VOLVO VOLVO XC90 T8 AWD Recharge Ultimate Dark

Datum	KM-Stand	Beschreibung
08.07.2025	100.103	HU + AU
20.03.2025	90.269	Batterie ern; Getriebeöl ern/prüfen; Reparatur Sonstiges; Systemtest/ Eigendiagnose
25.02.2025	88.019	Reparatur Sonstiges
24.02.2025	88.004	Bremsflüssigkeit; Bremsflüssigkeit ern; Motoröl b. Wartung; Ölfilter ern; Regelwartungsdienst; Reparatur Sonstiges; Wartung Sonstiges
05.12.2024	69.053	Reparatur Sonstiges; Wartung Sonstiges
23.05.2024	66.044	Luftfiltereinsatz ern; Motoröl b. Wartung; Ölfilter ern; Regelwartungsdienst; Reparatur Sonstiges; Wartung Sonstiges; Zündkerzen ern
07.06.2023	30.692	Motoröl b. Wartung; Ölfilter ern; Regelwartungsdienst; Wartung Sonstiges