

## VEHICLE INSPECTION REPORT

### Overview

**Order Number**

1001843934

**VIN**

WVWZZZE1ZPP505232



Vehicle view - diagonal front left



Vehicle view - diagonal rear right



Interior - driver's side

### Vehicle data

**Make & model**

ID.3 Pro electric 150kW 1-speed 1-speed automatic 4 doors

**Roadworthy**

Yes

**Vehicle category**

Passenger car

**Vehicle type**

Limousine

**Date of first registration**

29/06/2023

**Interior colour**

Grey

**Exterior colour**

Grey

**Roof colour**

Black

**Mileage**

18551

**Engine type**

Electric

**Mode of drive**

Front wheel drive

**Number of doors**

5

**Number of seats**

5

**Gearbox**

Automatic

**Number of keys**

2

**Number of cylinders**

4

**Number of gears**

1

### Documents & maintenance

**Next statutory inspection date**

30/06/2027

**Registration certificate available**

Yes

**Maintenance last mileage****Maintenance booklet**

No

**Maintenance last date**

## Vehicle equipment

10-color ambient lighting	Driving on the right
Without Fast Lane model	Pro
Part set without country-specific prescriptive standard	Type approval country Italy (San Marino, State of Vatican City)
Operating permit, alteration	4 alloy wheels "East Derry" 7.5J x 18, Black, diamond-turned surface
Ability for online updates starting with ID. software version 2.1	Driver alert system
Regional code " ECE " for radio	CCS vehicle inlet
Mains charging cable for household outlet	No special edition
Without parking assistance/garage parking assist	No special purpose vehicle, standard equipment
Electronic engine sound	Vehicles with special upgrade measures
Car2X	Shock absorption in front
Transmission for electric drive (1-speed)	Torque 310 Nm Base motor is N06/N07/N10
Standard curb weight range	Rear axle weight, standard
Without front cross traffic assist	Battery 320 A (49 Ah)
Tires 215/55 R18	High-voltage battery 62 kWh (gross)
Rear view camera system	11 kW AC charging power (alternating current)
Air Care Climatronic 2 zone automatic climate control with enhanced air filter and stationary air conditioning	Refrigerant R1234yf
Maximum DC charging power (direct current) depending on the high-voltage battery pack	Hatchback
Electric motor, total system output 150 kW base motor is N06/N07	Cell module A
Emergency call service; no registration required, service is activated upon delivery	Suspension range 02 installation control only, no requirement forecast
Comfort package	Without UN-ECE cybersecurity & software update
Dynamic Road Sign Display	Electric motor unit 0EH.A
Bezel for infotainment display and central controls in Black	"East Derry" 7.5J x 18, Black, diamond-turned, tires 215/55 R18
Introductory volume	Voice control
2 USB-C ports in the front, 2 USB-C charging sockets on the center console in rear, charging capacity up to 45 W	Digital radio reception DAB+
Assistance package	Equipment change
Front stabilizer bar	Illuminated door handle recesses
Standard manufacturing sequence	Pedals in stainless steel, with play and pause symbols
Elimination of nameplate for engine designation on luggage compartment lid	Software network, version 11
Carpet mats in front and rear	ME variant 1
Weight range 5 installation control only, no requirement forecast	Rear stabilizer bar
Vehicle class differentiation -10A-	Without specific emission standard
Special identification label for EC for M1 passenger vehicles	With special requirements on the steering column lock
Surround lighting with welcome light	Manual in Italian
Disc brakes in front	Standard climatic zones
Electromechanical speed-sensitive power steering	Without trailer hitch
Tool kit and Tire Mobility Set: 12-volt compressor and tire sealant	Rear shock absorption, basic version 1
Rear-wheel drive	Drum brakes in rear
Driving Mode Selection	Trims for alloy wheels
Without additional tires	Wheel locks with extended theft protection
ISOFIX anchors for child seats on outer rear bench seats and on front passenger seat, compatible for i-Size	First aid kit, warning triangle and safety vest
Front seats with height adjustment	Without locking and starting systems
3-point seat belts in front with seat belt pretensioners	Standard bumpers
Door and side trim panel in foam film and woven fabric	Leatherette-wrapped multi-function steering wheel, heated, with touch control
Tailgate/trunk lid unlocking from outside	Center console with illuminated storage compartment with sliding cover, 2 beverage holders
Oncoming vehicle braking when turning and swerve support	3 rear seats, asymmetric split folding rear seat backrest, w/ center armrest, load-through hatch, 2 beverage holders
Keyless locking and starting system Keyless Access with SAFELOCK	Heated front seats
Standard dashboard	Laminated safety glass windshield, heat- and sound-insulating
Driver and front passenger airbag with front passenger airbag deactivation	Green heat-insulating glass windows on sides and in rear
UWB-capable country and carrier frequency, 433.92 to 434.42 MHz	Auto-dimming interior rearview mirror
Transport protection film (minimum protection) with additional transport protection measures	Armrest for front seats
Exterior mirror housings	Without special body measures
Roof trim strip and air intake and sill in contrasting colors	Exterior mirrors: aspherical on driver side, convex on front passenger side
Exterior mirrors, power-adjustable, folding and heated, w/ front passenger exterior mirror lowering function	Gear ratio 11.530
Tire Pressure Monitoring System	Curtain airbags in front and rear, side airbags in front, center airbag
Without lumbar support in seat backrests	Without decorative films/emblems
Proactive passenger protection system in combination with Front Assist	Lane keeping system Lane Assist
Without lane change assist	Anti-theft alarm system with interior monitoring, backup horn, and towing protection
Radio "Ready 2 Discover Max"	Platform group class 1
High-beam control Light Assist	Navigation system "Discover Pro"
	Park Distance Control - warning signals for obstacles in the front and rear
	Charging cable mode 3 type 2, 32 A
	DC-DC converter 3.0 kW
	LED headlamps with automatic headlight control

Vehicle equipment

Auto. Emergency Braking Front Assist with Pedestrian and Cyclist Monitoring	Rain sensor
4+1 speakers	Adaptive Cruise Control ACC stop & go incl. speed limiter
LED rear combination lamps	Single-tone horn
Diversity antenna for FM reception	Mobile phone interface "Comfort" with inductive charging feature
Without auxiliary heater/parking heater	Warning signal and warning light for front and rear seat belts not fastened
Automatically-heated washer nozzles in front	App-Connect incl. App-Connect Wireless for Apple CarPlay and Android Auto
Operating voltage 12 V	Equipment options subset for Italy
Navigator	Alloy wheels

Tyres (mounted)

Make	Location	Position	Type	Rim	Dimensions	Load	Speed	Profile depth	Permitted	Roadworthy
Continental	Front	Left	Summer	Alu	215 18 R55	95	T	4 mm	V	V
Continental	Front	Right	Summer	Alu	215 18 R55	95	T	4 mm	V	V
Continental	Back	Left	Summer	Alu	215 18 R55	95	T	4 mm	V	V
Continental	Back	Right	Summer	Alu	215 18 R55	95	T	4 mm	V	V

Spare/emergency tyre & accessories

Toolkit present	Repair kit present	Compressor present
No	No	No
Spare wheel	Temporary spare wheel	
No	No	

Devaluation factors

Nr.	Location	Damage type	Repair type
-----	----------	-------------	-------------

Usage damages

Nr.	Location	Damage type	Repair type
-----	----------	-------------	-------------

Missing parts

Nr.	Location	Damage type	Repair type
1	Tire inflation kit	Missing	Replace

Mercantile depreciation

Known previous damages	Previous damages detectable	Repainting present
No	No	No
Repainting professionally executed	Paint thickness measurement performed	
No	No	

Notes on the assessment

Vehicle identification :	WVWZZZE1ZPP505232
Vehicle condition :	Clean
Inspection condition :	Sunny
Engine test carried out :	Yes

Detail of the assignement and the scope of the  
assestment :

## Commercial pictures

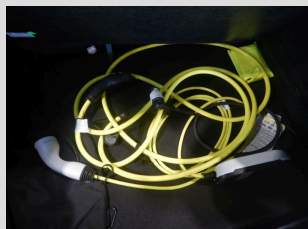
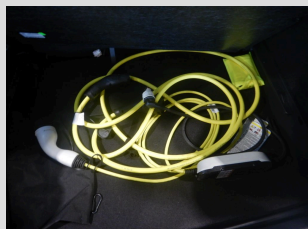
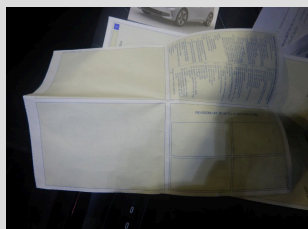
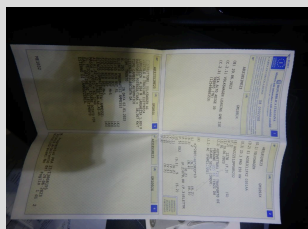
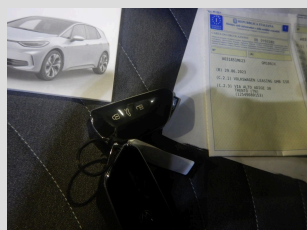
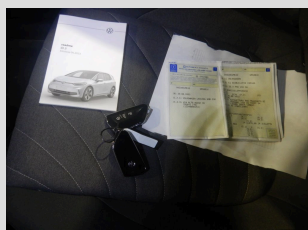

Commercial pictures

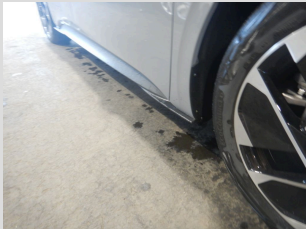
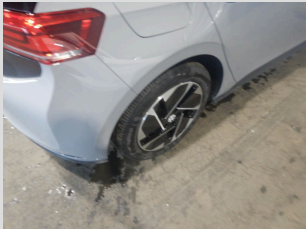

Missing parts

Component	Tire inflation kit	Side	
-----------	--------------------	------	--

1

---