

## VEHICLE INSPECTION REPORT

### Overview

**Order Number**

1001843814

**VIN**

WVWZZZE1ZPP504597



Vehicle view - diagonal front left



Vehicle view - diagonal rear right



Interior - driver's side

### Vehicle data

**Make & model**

ID.3 Pro electric 150kW 1-speed 1-speed automatic 4 doors

**Roadworthy**

Yes

**Vehicle category**

Passenger car

**Vehicle type**

Suv

**Date of first registration**

30/06/2023

**Interior colour**

Grey

**Exterior colour**

White

**Roof colour**

Black

**Mileage**

8218

**Engine type**

Electric

**Mode of drive**

Front wheel drive

**Number of doors**

5

**Number of seats**

5

**Gearbox**

Automatic

**Number of keys**

2

**Number of cylinders**

4

**Number of gears**

1

### Documents & maintenance

**Next statutory inspection date**

30/06/2027

**Registration certificate available**

Yes

**Maintenance last mileage****Maintenance booklet**

No

**Maintenance last date**

## Vehicle equipment

10-color ambient lighting	Driving on the right
Without Fast Lane model	Pro
Part set without country-specific prescriptive standard	Type approval country Italy (San Marino, State of Vatican City)
Operating permit, alteration	Ability for online updates starting with ID. software version 2.1
Driver alert system	Regional code " ECE " for radio
CCS vehicle inlet	Mains charging cable for household outlet
No special edition	Without parking assistance/garage parking assist
No special purpose vehicle, standard equipment	Electronic engine sound
Vehicles with special upgrade measures	Car2X
Shock absorption in front	Transmission for electric drive (1-speed)
Torque 310 Nm Base motor is N06/N07/N10	Standard curb weight range
Rear axle weight, standard	Without front cross traffic assist
Battery 320 A (49 Ah)	AirStop® tires 215/50 R19
High-voltage battery 62 kWh (gross)	Rear view camera system
11 kW AC charging power (alternating current)	Air Care Climatronic 2 zone automatic climate control with enhanced air filter and stationary air conditioning
Refrigerant R744	Maximum DC charging power (direct current) depending on the high-voltage battery pack
Hatchback	Electric motor, total system output 150 kW base motor is N06/N07
Cell module A	Emergency call service; no registration required, service is activated upon delivery
Suspension range 03 installation control only, no requirement forecast	Comfort package
Without UN-ECE cybersecurity & software update	Voice control
Electric motor unit 0EH.A	Digital radio reception DAB+
"Wellington" 7.5J x 19, Anthracite, diamond-turned, AirStop® tires 215/50 R19	Equipment change
Exterior package	Illuminated molding between headlamps and illuminated door handle recesses
Dynamic Road Sign Display	Pedals in stainless steel, with play and pause symbols
Bezel for infotainment display and central controls in Black	Software network, version 11
Introductory volume	Energy-efficient heat pump
2 USB-C ports in the front, 2 USB-C charging sockets on the center console in rear, charging capacity up to 45 W	Front stabilizer bar
Assistance package	Standard manufacturing sequence
ME variant 3	Elimination of nameplate for engine designation on luggage compartment lid
Rear stabilizer bar	Carpet mats in front and rear
Without specific emission standard	Weight range 5 installation control only, no requirement forecast
With special requirements on the steering column lock	Vehicle class differentiation -10A-
Manual in Italian	Special identification label for EC for M1 passenger vehicles
Standard climatic zones	Surround lighting with welcome light
Without trailer hitch	Disc brakes in front
Rear shock absorption, basic version 1	Electromechanical speed-sensitive power steering
Drum brakes in rear	Tool kit and Tire Mobility Set: 12-volt compressor and tire sealant
Trims for alloy wheels	Rear-wheel drive
Wheel locks with extended theft protection	Driving Mode Selection
First aid kit, warning triangle and safety vest	Without additional tires
Without locking and starting systems	ISOFIX anchors for child seats on outer rear bench seats and on front passenger seat, compatible for i-Size
Standard bumpers	Front seats with height adjustment
Leatherette-wrapped multi-function steering wheel, heated, with touch control	3-point seat belts in front with seat belt pretensioners
Center console with illuminated storage compartment with sliding cover, 2 beverage holders	Door and side trim panel in foam film and woven fabric
3 rear seats, asymmetric split folding rear seat backrest, w/ center armrest, load-through hatch, 2 beverage holders	Tailgate/trunk lid unlocking from outside
Heated front seats	Oncoming vehicle braking when turning and swerve support
Laminated safety glass windshield, heat- and sound-insulating	Keyless locking and starting system Keyless Access with SAFELOCK
Privacy glass for rear side windows and rear window	Standard dashboard
Auto-dimming interior rearview mirror	Driver and front passenger airbag with front passenger airbag deactivation
Armrest for front seats	UWB-capable country and carrier frequency, 433.92 to 434.42 MHz
Without special body measures	Transport protection film (minimum protection) with additional transport protection measures
Exterior mirrors: aspherical on driver side, convex on front passenger side	Curtain airbags in front and rear, side airbags in front, center airbag
Gear ratio 11.530	Without decorative films/emblems
4 alloy wheels "Wellington" 7.5J x 19, Anthracite, diamond-turned surface	Lane keeping system Lane Assist
Exterior mirror housings	Anti-theft alarm system with interior monitoring, backup horn, and towing protection
Roof trim strip and air intake and sill in contrasting colors	Tire Pressure Monitoring System
Exterior mirrors, power-adjustable, folding and heated, w/ front passenger exterior mirror lowering function	Without lumbar support in seat backrests
Navigation system "Discover Pro"	Park Distance Control - warning signals for obstacles in the front and rear
Platform group class 1	Charging cable mode 3 type 2, 32 A
Proactive passenger protection system in combination with Front Assist	DC-DC converter 3.0 kW
Without lane change assist	
Radio "Ready 2 Discover Max"	

Vehicle equipment

Advanced high-beam control	Dynamic Light Assist for LED matrix headlamps	IQ.LIGHT - LED matrix headlamps with automatic headlight control, poor weather light, entry lighting
Auto. Emergency Braking	Front Assist with Pedestrian and Cyclist Monitoring	Adaptive Cruise Control ACC stop & go incl. speed limiter
4+1 speakers		Single-tone horn
LED rear combination lamps with dynamic turn signal		Mobile phone interface "Comfort" with inductive charging feature
Diversity antenna for FM reception		Warning signal and warning light for front and rear seat belts not fastened
Energy-efficient heat pump		App-Connect incl. App-Connect Wireless for Apple CarPlay and Android Auto
Automatically-heated washer nozzles in front		Equipment options subset for Italy
Operating voltage 12 V		Tyre kit
Navigator		
Alloy wheels		

Tyres (mounted)

Make	Location	Position	Type	Rim	Dimensions	Load	Speed	Profile depth	Permitted	Roadworthy
Goodyear	Front	Left	Summer	Alu	215 19 R50	93	T	7 mm	V	V
Goodyear	Front	Right	Summer	Alu	215 19 R50	93	T	7 mm	V	V
Goodyear	Back	Left	Summer	Alu	215 19 R50	93	T	7 mm	V	V
Goodyear	Back	Right	Summer	Alu	215 19 R50	93	T	7 mm	V	V

Spare/emergency tyre & accessories

Toolkit present	Repair kit present	Compressor present
Yes	Yes	Yes
Spare wheel	Temporary spare wheel	
No	No	

### Devaluation factors

Nr.	Location	Damage type	Repair type
1	Igienizzazione interior	Dirty	Forfait

### Usage damages

Nr.	Location	Damage type	Repair type
-----	----------	-------------	-------------

### Missing parts

Nr.	Location	Damage type	Repair type
1	Sealant	Missing	Replace

### Mercantile depreciation

Known previous damages	Previous damages detectable	Repainting present
No	No	No
Repainting professionally executed	Paint thickness measurement performed	
No	No	



Notes on the assessment

Vehicle identification :	WVWZZZE1ZPP504597
Vehicle condition :	Dirty
Inspection condition :	Sunny
Engine test carried out :	Yes

Detail of the assignement and the scope of the assestment :

## Commercial pictures

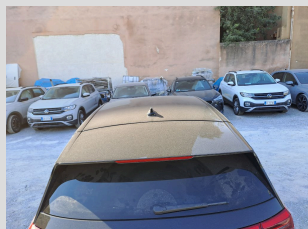
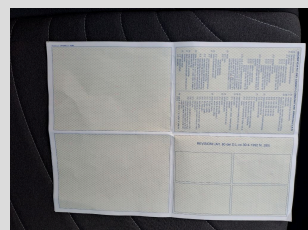
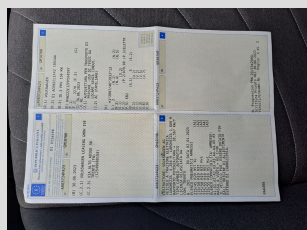
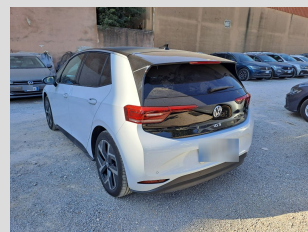



## Commercial pictures

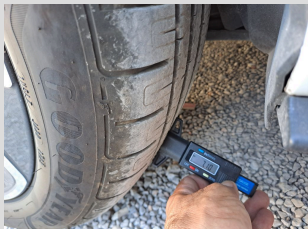



Commercial pictures



Damages





Devaluation factors

Component

Igienizzazione interior

Side

1



Missing parts

Component

Sealant

Side

1

