

VEHICLE INSPECTION REPORT

Overview

Order Number

1001843801

VIN

WVWZZZE1ZMP082643



Vehicle view - diagonal front left



Vehicle view - diagonal rear right



Interior - driver's side

Vehicle data

Make & model

ID.3 Pure Performance City electric 110kW 1-speed 1-speed automatic 4 doors

Roadworthy

Yes

Vehicle category

Passenger car

Vehicle type

Limousine

Date of first registration

20/07/2021

Interior colour

Grey

Exterior colour

White

Roof colour

Black

Mileage

66199

Engine type

Electric

Mode of drive

Rear wheel drive

Number of doors

4

Number of seats

5

Gearbox

Automatic

Number of keys

2

Number of cylinders

4

Number of gears

1

Documents & maintenance

Next statutory inspection date

31/07/2025

Registration certificate available

Yes

Maintenance last mileage**Maintenance booklet**

No

Maintenance last date

Vehicle equipment

| | |
|--|--|
| Driving on the right | Pure |
| Part set without country-specific prescriptive standard | Type approval country Italy (San Marino, State of Vatican City) |
| Operating permit, alteration | 4 alloy wheels "East Derry" 7.5J x 18, Black, diamond-turned surface |
| Online service, with OCU, with head unit coding, without engine immobilizer interconnection | Driver alert system |
| Mains charging cable for household outlet | CCS vehicle inlet |
| Without customized installation | "Volkswagen Fast Lane" |
| No special purpose vehicle, standard equipment | Without parking assistance/garage parking assist |
| Vehicles with special upgrade measures | Electronic engine sound |
| Shock absorption in front | Car2X |
| Torque 310 Nm Base motor is N06/N07/N10 | Transmission for electric drive (1-speed) |
| Rear axle weight, standard | Standard curb weight range |
| Battery 280 A (51 Ah) | Without front cross traffic assist |
| High-voltage battery 55 kWh (gross) (net: 45 kWh) | Tires 215/55 R18 |
| 7.2 kW AC charging power (alternating current) | Without camera systems/accident sensors |
| Refrigerant R744 | Air conditioning system Climatronic with enhanced air filter with activated carbon and stationary air conditioning |
| Hatchback | 100 kW DC charging power (direct current) |
| Left-hand drive | Suspension range 02 installation control only, no requirement forecast |
| Electric motor, total system output 110 kW base motor is N06 | eCall Emergency System |
| Inserts of front seats and outer rear seats in fabric "Fragment" | Electric motor unit 0EH.A |
| "East Derry" 7.5J x 18, Black, diamond-turned, tires 215/55 R18 | Voice control |
| 10-color ambient lighting | Dynamic Road Sign Display |
| Digital radio reception DAB+ | Black bezel for infotainment display and central controls |
| VBV component list - 08 Zwickau plant | Without exterior ambient lighting |
| 2 USB-C ports in the front, 2 USB-C charging sockets on the center console in the rear | Standard pedal cluster |
| ID.3 City | Energy-efficient heat pump |
| Rear stabilizer bar | Front stabilizer bar |
| Without specific emission standard | Standard manufacturing sequence |
| With special requirements on the steering column lock | Elimination of nameplate for engine designation on luggage compartment lid |
| Carpet mats in front and rear | Labels in English |
| Weight range 4 installation control only, no requirement forecast | Manual in Italian |
| Vehicle class differentiation -10A- | Standard climatic zones |
| Special identification label for EC for M1 passenger vehicles | Without trailer hitch |
| Surround lighting with welcome light | Rear shock absorption, basic version 1 |
| Disc brakes in front | Drum brakes in rear |
| Electromechanical speed-sensitive power steering | Trims for alloy wheels |
| Tool kit and Tire Mobility Set: 12-volt compressor and tire sealant | Wheel locks with extended theft protection |
| Rear-wheel drive | First aid kit, warning triangle and safety vest |
| Without locking and starting systems | Leather-wrapped multi-function steering wheel, heated, with touch control |
| Without additional tires | Driving Profile Selection |
| Center console with illuminated storage compartment with sliding cover, 2 beverage holders | ISOFIX anchors for child seats on outer rear bench seats and on front passenger seat, compatible for i-Size |
| 3 rear seats, asymmetric split folding rear seat backrest | Driver seat with height adjustment |
| License plate carrier in front and rear (ECE) | 3-point seat belts in front with seat belt pretensioners |
| Heated front seats | Door and side trim panel in foam film and woven fabric |
| Laminated safety glass windshield, heat- and sound-insulating | Tailgate/trunk lid unlocking from outside |
| Keyless Start without SAFELOCK | Oncoming vehicle braking when turning and swerve support |
| Auto-dimming interior rearview mirror | Green heat-insulating glass windows on sides and in rear |
| Armrest for front seats | Standard dashboard |
| Without special body measures | Driver and front passenger airbag with front passenger airbag deactivation |
| Exterior mirrors: aspherical on driver side, convex on front passenger side | UWB-capable country and carrier frequency, 433.92 to 434.42 MHz |
| Gear ratio 11.530 | Transport protection film (minimum protection) with additional transport protection measures |
| Curtain airbags in front and rear, side airbags in front, center airbag | Exterior mirror housings |
| Roof trim strip in Matte Black, air intake and sill in Matte Black | Lane keeping system Lane Assist |
| Exterior mirrors, power-adjustable, folding and heated, w/ front passenger exterior mirror lowering function | Electronic immobilizer |
| Tire Pressure Monitoring System | Without preparation for VTS (vehicle tracking system) |
| Without lumbar support in seat backrests | Platform group class 1 |
| Without extended safety system | Navigation system "Discover Pro" |
| Without lane change assist | Park Distance Control - warning signals for obstacles in the front and rear |
| Radio "Ready 2 Discover" | Charging cable mode 3 type 2, 32 A |
| Without light control | DC-DC converter 3.0 kW |
| Auto. Emergency Braking Front Assist with Pedestrian and Cyclist Monitoring | LED headlamps with automatic headlight control |
| 4+1 speakers | Rain sensor |
| LED rear combination lamps | Adaptive Cruise Control ACC stop & go incl. speed limiter |
| | Single-tone horn |

Vehicle equipment

| | |
|--|---|
| Diversity antenna for FM reception | Mobile phone interface "Comfort" with inductive charging feature |
| Energy-efficient heat pump | Warning signal and warning light for front and rear seat belts not fastened |
| Automatically-heated washer nozzles in front | App-Connect incl. App-Connect Wireless for Apple CarPlay and Android Auto |
| Operating voltage 12 V | Equipment options subset for Italy |
| Navigator | Alloy wheels |

Tyres (mounted)

| Make | Location | Position | Type | Rim | Dimensions | Load | Speed | Profile depth | Permitted | Roadworthy |
|------|----------|----------|-----------|-----|------------|------|-------|---------------|-----------|------------|
| Sava | Front | Left | Allseason | Alu | 215 18 R55 | 99 | V | 6 mm | V | V |
| Sava | Front | Right | Allseason | Alu | 215 18 R55 | 99 | V | 7 mm | V | V |
| Sava | Back | Left | Allseason | Alu | 215 18 R55 | 99 | V | 6 mm | V | V |
| Sava | Back | Right | Allseason | Alu | 215 18 R55 | 99 | V | 5 mm | V | V |

Spare/emergency tyre & accessories

| | | |
|------------------------|------------------------------|---------------------------|
| Toolkit present | Repair kit present | Compressor present |
| No | No | No |
| Spare wheel | Temporary spare wheel | |
| No | No | |

Devaluation factors

| Nr. | Location | Damage type | Repair type |
|-----|-----------------------------------|-------------|-------------|
| 1 | Rear wheel Right | Scratched | Repair |
| 2 | Igienizzazione interior | Dirty | Forfait |
| 3 | Front bumper primer | Scratched | Repair |
| 4 | Bumper dismantling | N/a | N/a |
| 5 | Ext. rear view mirror shell Right | Scratched | Repair |
| 6 | Rear bumper primer | Scratched | Repair |
| 7 | Bumper dismantling | N/a | N/a |
| 8 | Rear bumper spoiler | Crashed | Replace |

Usage damages

| Nr. | Location | Damage type | Repair type |
|-----|-------------------|-------------|-------------|
| 1 | Front wheel Left | Scratched | Reminder |
| 2 | Front wheel Right | Scratched | Reminder |
| 3 | Rear wheel Left | Scratched | Reminder |

Missing parts

| Nr. | Location | Damage type | Repair type |
|-----|--------------------|-------------|-------------|
| 1 | Tire inflation kit | Missing | Replace |

Mercantile depreciation

| | | |
|--|--|---------------------------------|
| Known previous damages | Previous damages detectable | Repainting present |
| <input type="text" value="Yes"/> | <input type="text" value="No"/> | <input type="text" value="No"/> |
| Repainting professionally executed | Paint thickness measurement performed | |
| <input type="text" value="No"/> | <input type="text" value="No"/> | |
| PAINT THICKNESS MEASUREMENT RESULTS | | |
| Part | Paint (um) | Cost € |
| Rear bumper | 0,00 | |
| Rear bumper spoiler | 0,00 | |
| | | - |

Notes on the assessment

| | |
|---|--|
| Vehicle identification : | WVWZZZE1ZMP082643 |
| Vehicle condition : | Dirty |
| Inspection condition : | Sunny |
| Engine test carried out : | Yes |
| Detail of the assignement and the scope of the assestment : | Lievi danni non valorizzati in perizia, sono da considerare normale stato d'uso della vettura. Riserva per danni occulti, in relazione ad eventuali interventi da eseguire o componenti da sostituire, non correttamente visibili all'atto di ispezione. |

Commercial pictures

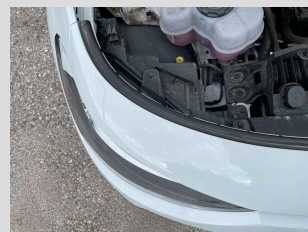
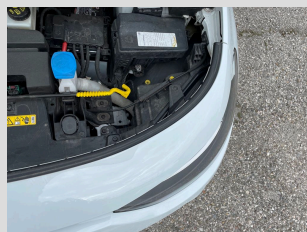
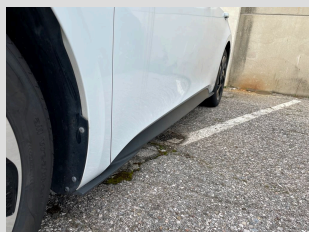
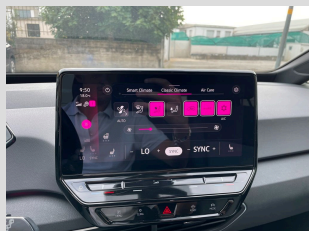
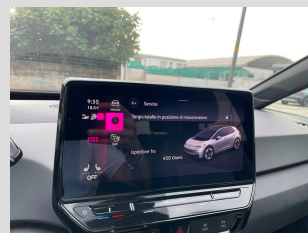
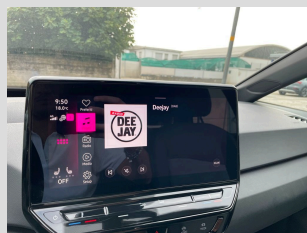
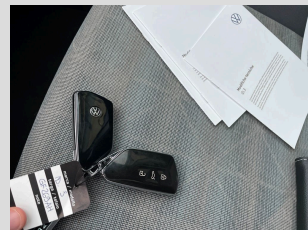
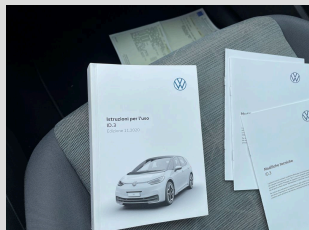
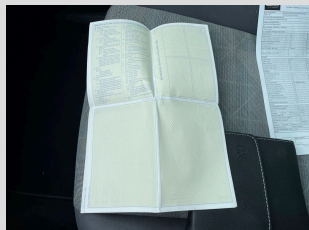
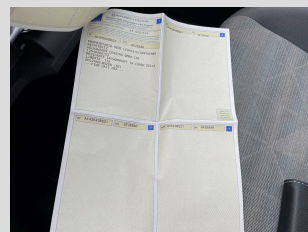
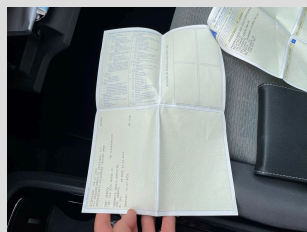
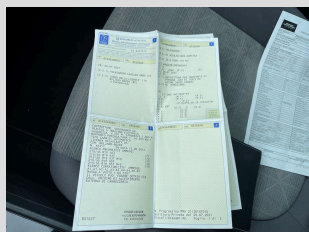

Commercial pictures

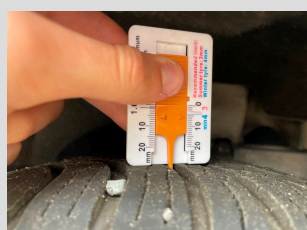
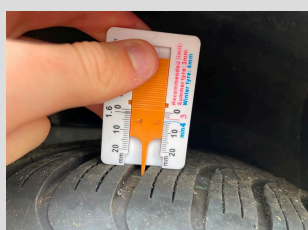
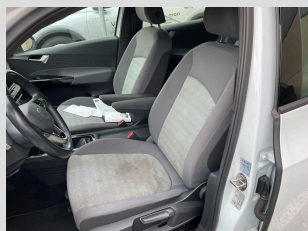











Commercial pictures



Damages

Devaluation factors

| | | | | | |
|-----------|---|---|--|---|-------|
| Component | Rear wheel | | | Side | Right |
| 1 |  |  |  | | |
| Component | Igienizzazione interior | | | Side | |
| 2 |  | | | | |
| Component | Front bumper primer | | | Side | |
| 3 |  |  |  |  | |
| Component | Bumper dismantling | | | Side | |
| 4 | | | | | |
| Component | Ext. rear view mirror shell | | | Side | Right |
| 5 |  |  | | | |

Damages



Devaluation factors

Component

Rear bumper primer

Side

6



Component

Bumper dismantling

Side

7

Component

Rear bumper spoiler

Side

8



Danni from normale usura3





Component

Front wheel

Side

Left

1







Component

Front wheel

Side

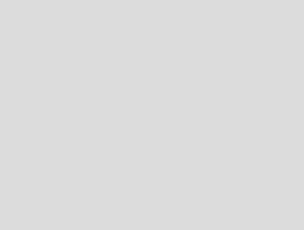
Right

2



Damages

Usage damages



Component

Rear wheel

Side

Left

3



Missing parts

Component

Tire inflation kit

Side

1