

## VEHICLE INSPECTION REPORT

### Overview

#### Order Number

1001846806

#### VIN

WVWZZZE16RP012595



Vehicle view - diagonal front left



Vehicle view - diagonal rear right



Interior - driver's side

### Vehicle data

#### Make & model

ID.3 Pro electric 150kW 1-speed automatic 4 doors

#### Roadworthy

Yes

#### Vehicle category

Passenger car

#### Vehicle type

Small car

#### Date of first registration

29/02/2024

#### Interior colour

Grey

#### Exterior colour

White

#### Roof colour

Black

#### Mileage

9020

#### Engine type

Electric

#### Mode of drive

Front wheel drive

#### Number of doors

5

#### Number of seats

5

#### Gearbox

Automatic

#### Number of keys

2

#### Number of cylinders

4

#### Number of gears

8

### Documents & maintenance

#### Next statutory inspection date

29/02/2028

#### Registration certificate available

Yes

#### Maintenance last mileage

#### Maintenance booklet

No

#### Maintenance last date

## Vehicle equipment

10-color ambient lighting	Driving on the right
Without Fast Lane model	Pro
Part set without country-specific prescriptive standard	Type approval country Italy (San Marino, State of Vatican City)
Operating permit, alteration	4 alloy wheels "East Derry" 7.5J x 18, Black, diamond-turned surface
Prep. for We Connect (Plus)/VW Connect (Plus); ability for online updates (except for special modifications)	Driver alert system
Mains charging cable for household outlet	CCS vehicle inlet
Without parking assistance/garage parking assist	No special edition
Electronic engine sound	No special purpose vehicle, standard equipment
Car2X	Vehicles with special upgrade measures
Transmission for electric drive (1-speed)	Shock absorption in front
Standard curb weight range	Torque 310 Nm Base motor is N06/N07/N10/T3U
Without front cross traffic assist	Rear axle weight, standard
Tires 215/55 R18	Battery 320 A (49 Ah)
Without camera systems/accident sensors	High-voltage battery 62 kWh (gross)
Air conditioning system Climatronic with enhanced air filter with activated carbon and stationary air conditioning	11 kW AC charging power (alternating current)
Maximum DC charging power (direct current) depending on the high-voltage battery pack	Refrigerant R1234yf
Electric motor, system output 150 kW base motor is N06/N07/TB7/T3D	Hatchback
Emergency call service,10-year contract duration as of initial delivery, condition: mob. phone network available	Cell module A
Voice control	Suspension range 02 installation control only, no requirement forecast
Digital radio reception DAB+	Without UN-ECE cybersecurity & software update
Without exterior ambient lighting	Electric motor unit 0EH.A
Pedals in stainless steel, with play and pause symbols	"East Derry" 7.5J x 18, Black, diamond-turned, tires 215/55 R18
Software network, version 12	Dynamic Road Sign Display
Rear stabilizer bar	Bezel for infotainment display and central controls in Black
Without specific emission standard	2 USB-C ports in the front, 2 USB-C charging sockets on the center console in rear, charging capacity up to 45 W
With special requirements on the steering column lock	Front stabilizer bar
Manual in Italian	Standard manufacturing sequence
Standard climatic zones	Elimination of nameplate for engine designation on luggage compartment lid
Without trailer hitch	Carpet mats in front and rear
Rear shock absorption, basic version 1	Weight range 5 installation control only, no requirement forecast
Drum brakes in rear	Vehicle class differentiation -10A-
Trims for alloy wheels	Special identification label for EC for M1 passenger vehicles
Wheel locks with extended theft protection	Surround lighting with welcome light
First aid kit, warning triangle and safety vest	Disc brakes in front
TelematicsBox as a preparation for voluntarily extracting and analyzing vehicle data	Electromechanical speed-sensitive power steering
Multi-function steering wheel with touch control	Tool kit and Tire Mobility Set: 12-volt compressor and tire sealant
Center console with illuminated storage compartment with sliding cover, 2 beverage holders	Rear-wheel drive
3 rear seats, asymmetric split folding rear seat backrest, w/ center armrest, load-through hatch, 2 beverage holders	Driving Mode Selection
Tailgate/trunk lid unlocking from outside	Without additional tires
Oncoming vehicle braking when turning and swerve support	ISOFIX anchors for child seats on outer rear bench seats and on front passenger seat, compatible for i-Size
Green heat-insulating glass windows on sides and in rear	Front seats with height adjustment
Standard dashboard	3-point seat belts in front with seat belt pretensioners
Driver and front passenger airbag with front passenger airbag deactivation	Without seat heater
UWB-capable country and carrier frequency, 433.92 to 434.42 MHz	Laminated safety glass windshield, heat- and sound-insulating
Transport protection film (minimum protection) with additional transport protection measures	Keyless Start without SAFELOCK
Exterior mirror housings	Auto-dimming interior rearview mirror
Roof trim strip and air intake and sill in contrasting colors	Armrest for front seats
Exterior mirrors, power-adjustable, folding and heated, w/ front passenger exterior mirror lowering function	Without special body measures
Tire Pressure Monitoring System	Exterior mirrors: aspherical on driver side, convex on front passenger side
Without lumbar support in seat backrests	Gear ratio 11.530
Without extended safety system	Curtain airbags in front and rear, side airbags in front, center airbag
Without lane change assist	Without decorative films/emblems
Radio "Ready 2 Discover Max"	Lane keeping system Lane Assist
High-beam control Light Assist	Electronic immobilizer
Auto. Emergency Braking Front Assist with Pedestrian and Cyclist Monitoring	Without preparation for VTS (vehicle tracking system)
4+1 speakers	Platform group class 1
LED rear combination lamps	Preparation for subsequent activation: Navigation feature "Discover Pro"
	Park Distance Control - warning signals for obstacles in the front and rear
	Charging cable mode 3 type 2, 32 A
	DC-DC converter 3.0 kW
	LED headlamps with automatic headlight control
	Rain sensor
	Adaptive Cruise Control ACC stop & go incl. speed limiter
	Single-tone horn

Vehicle equipment	
Diversity antenna for FM reception	Without auxiliary heater/parking heater
Warning signal and warning light for front and rear seat belts not fastened	Automatically-heated washer nozzles in front
App-Connect Wireless for Apple CarPlay and Android Auto	Mobile phone interface
12-V outlet in luggage compartment	Equipment options subset for Italy
Tyre kit	Alloy wheels

Tyres (mounted)										
Make	Location	Position	Type	Rim	Dimensions	Load	Speed	Profile depth	Permitted	Roadworthy
Continental	Front	Left	Summer	Alu	215 18 R55	95	T	4.2 mm	V	V
Continental	Front	Right	Summer	Alu	215 18 R55	95	T	4.6 mm	V	V
Continental	Back	Left	Summer	Alu	215 18 R55	95	T	4.2 mm	V	V
Continental	Back	Right	Summer	Alu	215 18 R55	95	T	4.5 mm	V	V

Spare/emergency tyre & accessories		
<b>Toolkit present</b> <div>Yes</div>	<b>Repair kit present</b> <div>Yes</div>	<b>Compressor present</b> <div>Yes</div>
<b>Spare wheel</b> <div>No</div>	<b>Temporary spare wheel</b> <div>No</div>	

### Devaluation factors

Nr.	Location	Damage type	Repair type
1	Front wheel Left	Scratched	Repair
2	Front wheel Right	Scratched	Repair
3	Rear wheel Right	Scratched	Repair

### Usage damages

Nr.	Location	Damage type	Repair type
1	Front bumper	Scratched	Reminder
2	Front lid	Scratched	Reminder
3	Rear bumper	Scratched	Reminder
4	Roof	Scratched	Reminder

### Missing parts

Nr.	Location	Damage type	Repair type
-----	----------	-------------	-------------

### Mercantile depreciation

<b>Known previous damages</b>	<b>Previous damages detectable</b>	<b>Repainting present</b>
<input type="text" value="No"/>	<input type="text" value="No"/>	<input type="text" value="No"/>
<b>Repainting professionally executed</b>	<b>Paint thickness measurement performed</b>	
<input type="text" value="No"/>	<input type="text" value="No"/>	

Notes on the assessment

Vehicle identification :	WVWZZZE16RP012595
Vehicle condition :	Wet
Inspection condition :	Sunny
Engine test carried out :	Yes
Detail of the assignement and the scope of the assestment :	Veicolo sporco e bagnato, si pone riserva per eventuali danni occulti non rilevabili in fase di perizia



## Commercial pictures

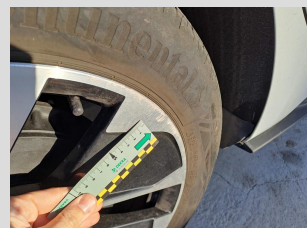
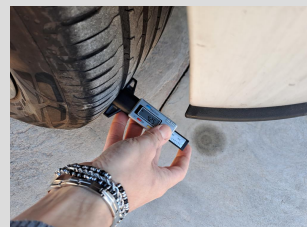
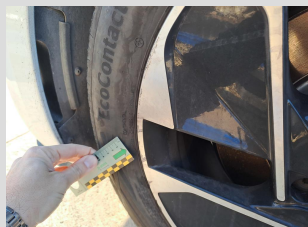
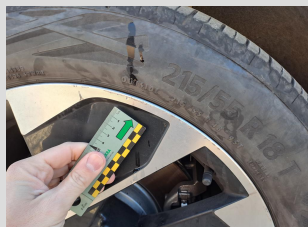
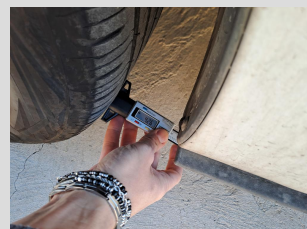
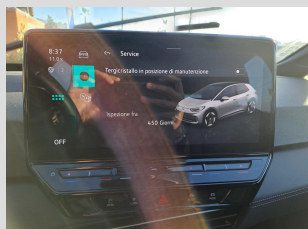
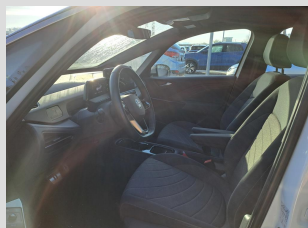
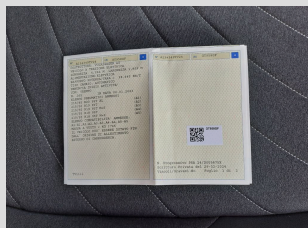
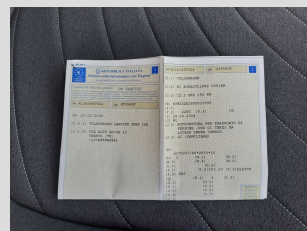
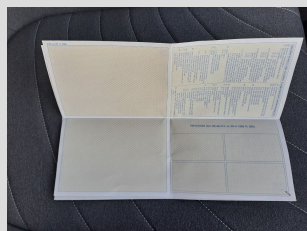
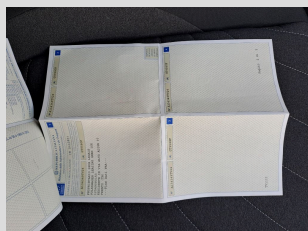
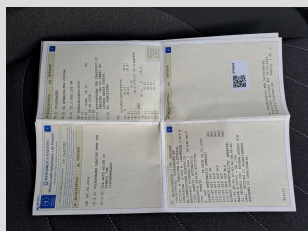
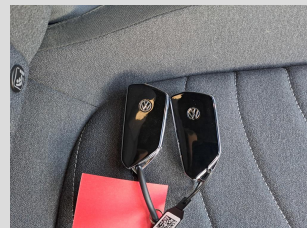
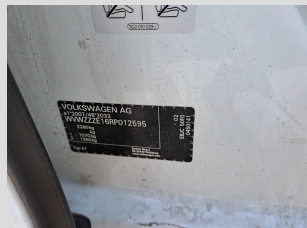





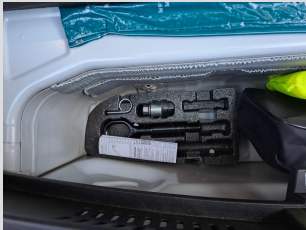
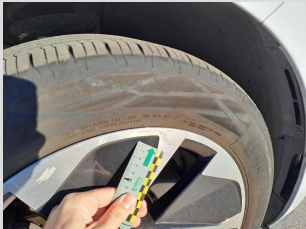
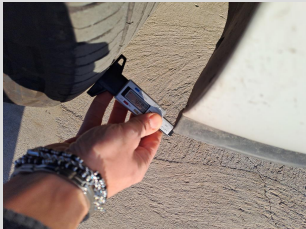







Commercial pictures



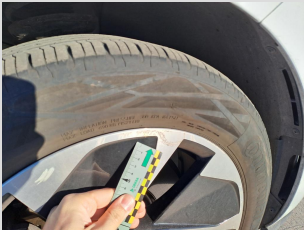





Damages

Devaluation factors

Component	Front wheel			Side	Left
1					
Component	Front wheel			Side	Right
2					
Component	Rear wheel			Side	Right
3					

Danni from normale usura3

Component	Front bumper			Side	
1					
Component	Front lid			Side	
2					



Damages



Usage damages

3

Component

Rear bumper

Side



4

Component

Roof

Side

