



VOLKSWAGEN Golf VIII
Golf Variant 2.0 TDI SCR DSG

VIN NO WVWZZZCDZNW530581
Registration Number DZNW530581



MOT Date	Number of Owners	Number of Keys	Odometer Reading
2027-06-01	1	2	140629 km
Last Service	Last Service Mileage	First Registration Date	Country First Registered
2025-02-11	121580	2022-06-02	Germany

Inspection Report Summary

Customer	BCA Online	Report Number	P20251010101535
Inspection Date / Place	2025-10-10 / BCA Neuss	Cosmetic Grade	3

Vehicle Summary

Vehicle Condition	Runner	VAT Type	Qualifying
Fuel Type	Diesel	Road Worthy	Yes
Colour	Blue	Engine Size (cc)	1968
Engine Size	2.0	No of Doors	5
Body Type	Stationwagon / Estate	Drive Train	Front
Seat Colour		No of Seats	5
Seat Covering Name	anthrazit	Seat Covering	Cloth
Charging Cables		WLTP CO2 Emissions	
Gearbox Type	Automatic		

Vehicle History & Documents

Service Book Available	Present	Next Service Mileage	km
Previous Usage		Imported	No
Manufacturer Warrenty			





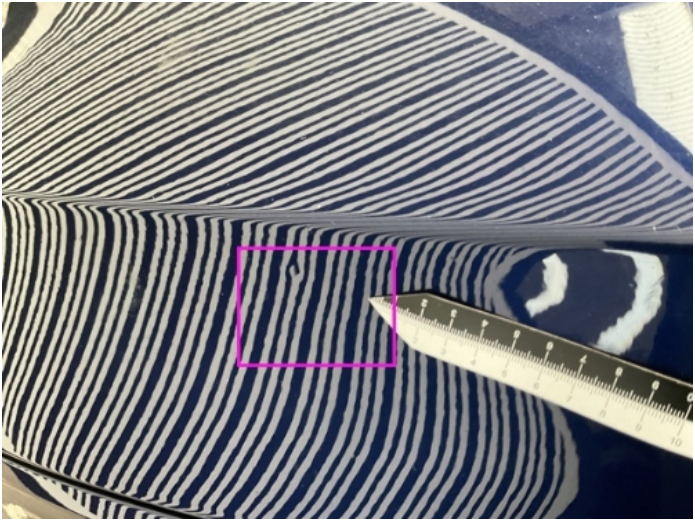
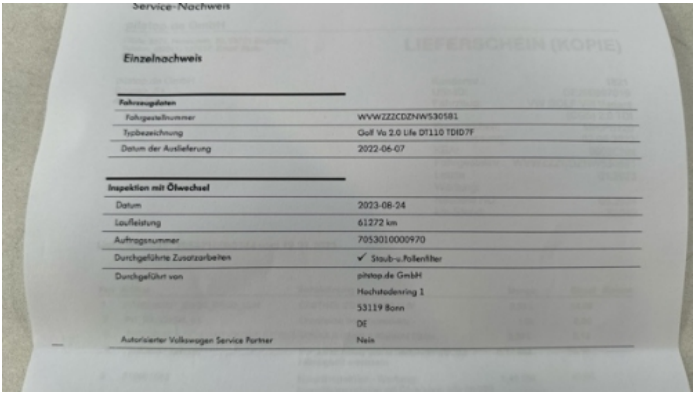
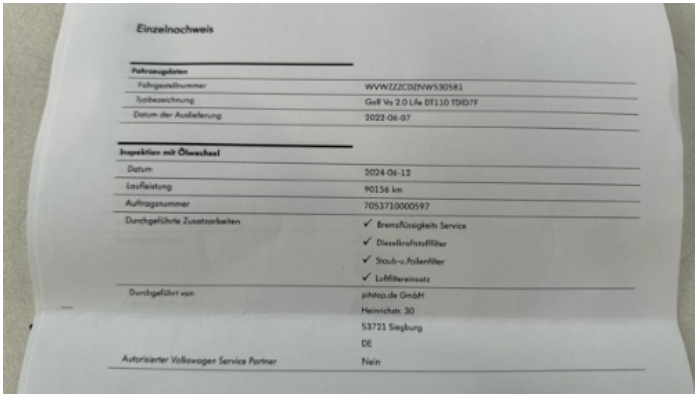
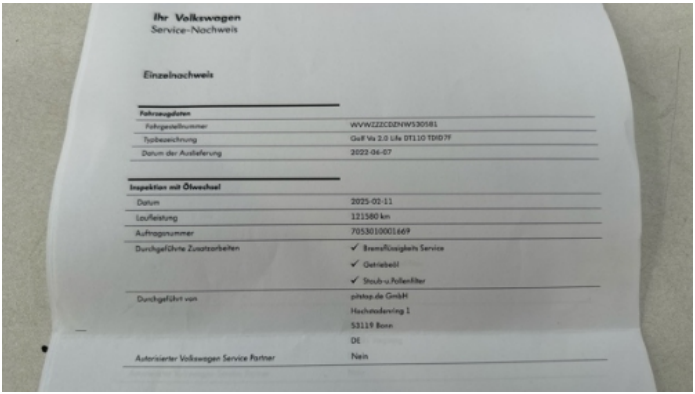

Equipment

Tinted Glass	Alloys wheels	Bluetooth telephone interface	Diesel particulate filter
Digitaldashboard	Heated wing mirrors	Remote central locking	Satellite navigation
Leather steering wheel	Rear parking sensors	Airbag Status	Anti-lock braking
Cruise control	Digital Radio	Front parking sensors	Remote adjusting wing mirrors
Roof rails	Stability control	LED Headlamps	

Equipment Details

Tow Ball Type	Pivoted	Air Conditioning	Climate Control
Alloy Wheel Size	16	Seat Heating	Front

Cosmetic Damage

4 Schäden

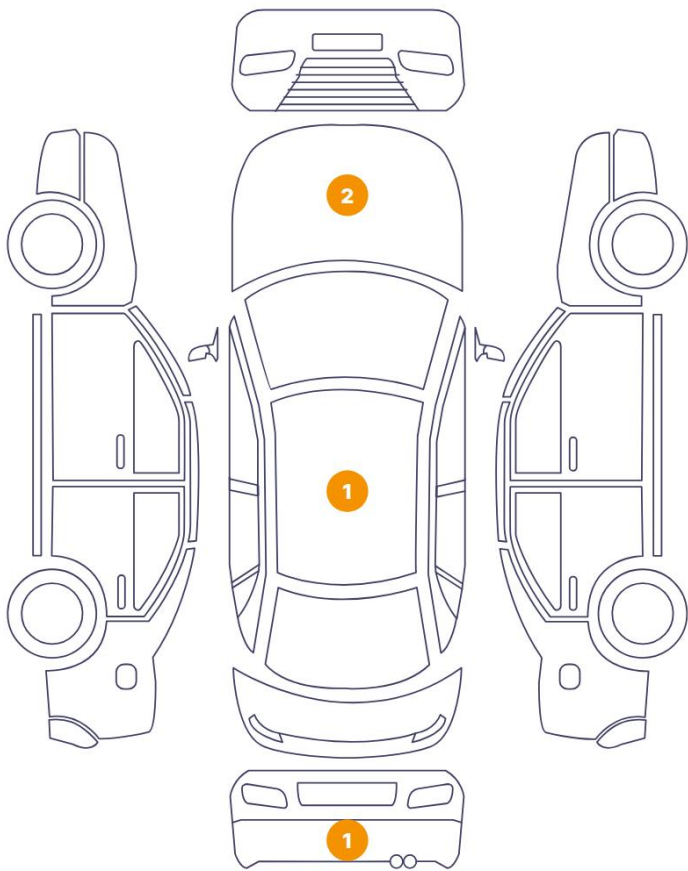

0 Schäden



Component		Damage	Comments
1	Hood	Paint / Poor Previous Repair	
2	Bumper / Back	Paint / Scratch / Scuff	
3	Roof	Paint / Scratch / Scuff	
4	Hood	Bodywork / Dent / Dent	



1. Hood
Paint / Poor Previous Repair -



2. Bumper / Back
Paint / Scratch / Scuff -

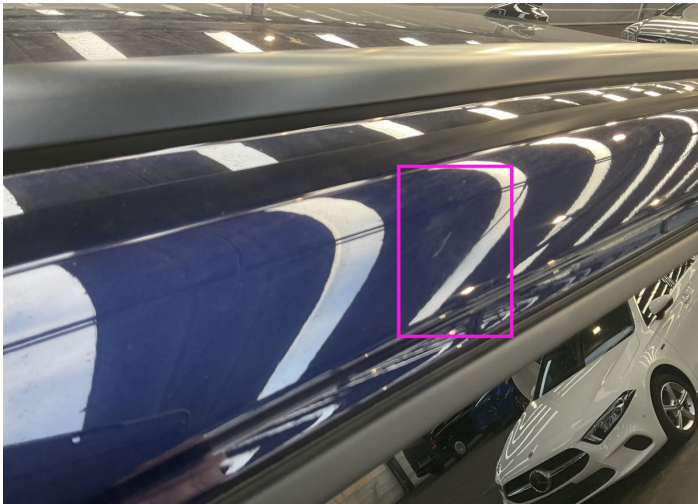

3. Roof
Paint / Scratch / Scuff -

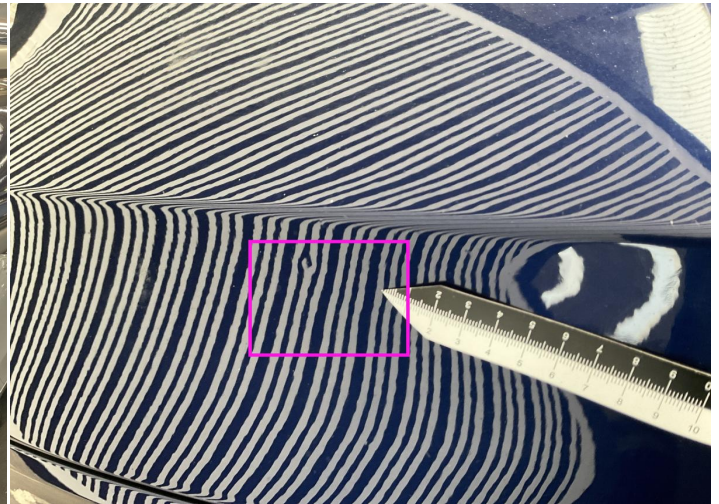

4. Hood
Bodywork / Dent / Dent -

Mechanical Condition

Control Lights

ABS Warning Light	✓	ESP Fault/Traction Control Malfunction Light	✓
Diesel Particulate Filter Light	✓	Airbag Warning Light	✓
Oil Pressure Warning Light	✓	Brake Warning Light	✓
Power Steering Warning Light	✓	Alternator / Battery	✓
No Dashboard Lights	✓	Display Defect	✓
Tire Pressure Monitoring System	✓		

Engine

Engine Status / EML	✓	Engine Leak Visible	✓
Engine Starts	✓		

Gearbox

Gear Box	✓
----------	---

Levels

Brakes Fluid	✓	Coolant Fluid	✓
--------------	---	---------------	---

Equipments Test

Electric Windows	✓	Navigation System	✓
Audio Equipment	✓	Parking Sensors / Cameras Functioning	✓

Test Drive Inspection

Steering Wheel			
Steering Noise / Anomaly		✓	
Engine			
Engine Noise	✓	The Gears Scratch / Skip / Abnormal Operation	✓
Fume Quantity	✓	Power Loss	✓
Brake			
Brake System Anomaly		✓	
General			
Test Driven Status		✓	
✓ No troubles detected, good condition or correct tests, according to vehicle age and mileage			
! Damages or malfunction detected that requires repairs by the buyer			
NA Not applicable			
☐ Not tested			

Disclaimer

Please also note the "UserGuide condition report", which shows the scope of the vehicle description.

[User Guide](#)