



Expertise

Protocol number: 41323712
Order No. / Reference: 25122282
Inspection date: 1 Sept 2025

Manufacturer: Volkswagen

Model: Golf Variant 2.0 TDI SCR DSG Life

VIN: WVGZZZCDZMW523147



Vehicle details	
Manufacturer / Type / Model / Equipment	
Volkswagen Golf Variant 2.0 TDI SCR DSG Life	
Vehicle Identification number	WVGZZZCDZMW523147
Mileage (Read)	62,506 km
First registration	28 Jul 2021
Number of holders	1
Power / Engine displacement	110 kw / 1,968 ccm
Fuel type / Cylinder	Diesel / 4
Gearbox / Number of gears	Automatic / 7
Type of drive	Front drive
Type of vehicle	Station wagon
Colour / colour code	uranograu (17F)
Doors / Seats	5 / 5
Upholstery type	Cloth
Colour of upholstery	Black-Dark grey



Vehicle details

Maintenance booklet / proof	digital proof / incomplete	Next maintenance in	-33 Tag(e)
Last maintenance on / at	03/2024 at 42,775 km		
Key is / should be	2 / 2	FZG documents	ZB#2 (B) was available (copy), ZB#1 (S) was not available
		Letter No.	GC397537
Previous damage / Accident	None detectable	Repainting	None detectable
Inspection conditions	sufficient	Lifting equipment / pit	yes
Test drive	Not performed	Engine function test	Performed
Manufacturer key number/ type code number	0603 / CNN 00543		
Emission standard	EURO6;WLTP;AP;PI/CI; M, N1 I	Fine dust sticker	
Permitted total weight	2,060 kg	Empty weight	

Tyres

Mounted tyres

#	Tyre size	Type of tyre	Manufacturer	Tread depth
1)	205/55 R16 91V	Summer tyres on Light alloy	Nexen	6mm / 6mm
2)	205/55 R16 91V	Summer tyres on Light alloy	Nexen	5mm / 5mm

Additional tyres

#	Tyre size	Type of tyre	Manufacturer	Tread depth
1)	205/50 R17 93H	Winter tyres on Light alloy	Pirelli	5mm / 5mm
2)	205/50 R17 93H	Winter tyres on Light alloy	Pirelli	5mm / 5mm

Replacement

Typ	Tyre size	Type of tyre	Manufacturer	Tread depth
	Tirefit	Expiration date 05/2025		

Legend: Tread depth information for tires on the left is in the first place, for tires on the right is in the second place on the axle in the direction of travel

Equipment

Standard equipment

- | | |
|--|--|
| <ul style="list-style-type: none"> • Airbag for driver and front passenger • Ambient lighting • App Connect • Exterior mirror housings and door handles in body color • Brake light, third • Roof rails black • Diesel particulate filter and SCR catalyst • Parking assistance • Electronic parking brake including auto-hold function • Automatic headlight switching with LED daytime running lights • Front windscreen in laminated safety glass, heat and sound insulating • Speed limiter • Rear window heated • Rear spoiler in body color • Climatronic air conditioning system • Front headrests • LED reading lights front (2) and 2 rear • LED headlights • Dynamic headlight range adjustment • Fatigue detection • Emergency braking assistant "Front Assist" with pedestrian and cyclist detection • Radio "Composition" • Wheels: Light alloy wheels (4) "Norfolk" 7 J x 16 • Rear seat bench undivided, backrest asymmetrically divided, foldable with center armrest • Seat belts: Three-point automatic seat belt for the middle rear seat • Seat belts: Three-point automatic seat belts in the front with height adjustment and belt tensioner • Lane keeping assistant "Lane Assist" • 12 volt socket in the luggage compartment • Telephone interface with inductive charging function • Electronic immobilizer • Central locking without safe security, with radio remote control and 2 radio folding keys | <ul style="list-style-type: none"> • Airbag: Head airbag system for front and rear passengers including front side airbags • Exterior mirrors electrically adjustable and heated, with memory function and passenger mirror lowering • Car2X • Decorative inlays "Nature Cross Brushed" • Digital Cockpit Pro, multi-colored • Electronic differential lock XDS • Electronic stabilization program and electromechanical brake booster • Electric windows, front and rear • Pedestrian protection measures expanded • Luggage compartment cover • Transmission: 7-speed DSG • Rear window wiper with interval control • ISOFIX anchorage points • Headrests (3) rear • Paint finish: Uni • LED taillights • Steering wheel: Multifunction leather steering wheel, with shift paddles • Non-smoking version • Emergency call service • Package: Seat comfort package • Tire pressure monitoring indicator (passive) • Wheels: Tire Mobility Set • Keyless start system without safe lock • Electromechanical power steering • Seat belts: Three-point automatic seat belts for the outer rear seats • Seat covers in "Life" fabric • Seats: Comfort seats in the front • Start-stop system • Bumpers in body color • Ambient lighting with logo projection • Green thermal insulation glazing, side and rear |
|--|--|

Extra equipment

- | | |
|---|---|
| <ul style="list-style-type: none"> • Air Care Climatronic air conditioning system (with active combi filter, rear controls, and 3-zone temperature control) • Steering wheel: Multifunction steering wheel in leather, heated, with shift paddles | <ul style="list-style-type: none"> • LED Plus headlights (LED headlights for low and high beam - dynamic headlight range adjustment - bad weather light and cornering light) • Navigation system "Discover Media" incl. "Streaming & Internet" (6+1 speakers - App-Connect incl. App-Connect Wireless for Apple CarPlay and Android Auto - multifunctional camera - Navigation system "Discover Media" incl. "Streaming & Internet" - radio - traffic sign recognition) |
|---|---|



- Package: Business Premium including navigation system (DSG) (6+1 speakers, App-Connect including App-Connect Wireless for Apple CarPlay, Android Auto, automatic distance control, ACC stop/go, speed limiter, emergency braking pedestrian, wheel detection, travel, lane, emergency assist, multifunction steering wheel in leather, heated, with gearshift, multifunction camera, navigation, Discover Media including streaming and internet (MP3, touchscreen, USB), power partition, radio, heated windshield washer, voice control, telephone interface, Comfort with inductive charging function, textile floor mats, traffic sign recognition, heated front seats.)
- Package: Light and Sight Package including "Light Assist" high beam control ("Light Assist" high beam control - automatically dimming interior mirror - multifunction camera - rain sensor)
- Wheels: Winter wheels (additional), light alloy, "Nottingham" 6.5 J x 17 (4 light alloy wheels 6.5 J x 17 - wheel wrench and jack - winter tires 205/50 R 17 H)
- Package: Comfort Package (electrically adjustable, folding, heated exterior mirrors with memory function and passenger mirror lowering - anti-theft alarm system with interior monitoring, backup horn, and tow-away protection - Park Assist parking assistant including parking aid - Proactive occupant protection system in conjunction with Front Assist and Side Assist - Keyless Access locking and starting system with safe lock - Side airbags for the outer rear seats, including front side airbags and head airbag system)
- Parking steering assistant "Park Assist" including parking aid
- Rear view camera
- "Comfort" telephone interface with inductive charging function (hands-free system)

Brief expert findings

Documents submitted	At the time of the inspection, the registration certificate Part 2 (letter) was available, but the registration certificate Part 1 (certificate) was not. (Copy)
VIN comparison	The vehicle identification number (VIN) was read from the vehicle and its conformity with the submitted documents was verified during the inspection by the undersigned.
Inspection	The inspection conditions were sufficient for the assessment of the vehicle. Lifting equipment and a pit were available for examining the vehicle.
Test drive	No test drive/maneuvering was carried out during the inspection of the vehicle.
Engine function test	An engine test run was performed.

Value reducing factors

No.	Component group	Description
1	Equipment	Tirefit filler - Expired - Replace
2	Headlight	Headlight - right side (Gummidichtung) - Loose - Repair
3	Door - front right side	Door - Scratch(es) - Smart repair
4	Side panel - rear right side	Side panel - Scratch(es) - Smart repair
5	Wheel / tyres	Alloy rim - front left side - Scratch(es) - Loss in value
6	Misc.	Inspection / maintenance - Due - Perform
7	Instrument panel	Centre console - rear - Broken / torn - Replace
8	Door - rear left side	Door - Scratch(es) - Paint

Wear and tear

No.	Component group	Description
1	Body	Body (Waschstraßenkratzer) - Scratch(es) - No deduction
2	Bonnet	Bonnet - Stone chips - No deduction
3	Rear bumper	Rear bumper - Scratch(es) - No deduction

The vehicle shows signs of wear commensurate with its age and use.

Missing parts



Description

2nd wheel set - Wheel cover set - complete (Nabendeckel)

Order/Scope of order

The order was placed to prepare a sales report for the vehicle described. This includes the following:

- Description of core relevant information about the vehicle
- Documentation of equipment features
(*Delivery by third-party service providers*)
- Documentation of damage, defects, missing parts
- Documentation of previous damage, unrepaired previous damage, repainting
- a brief visual or functional inspection of the equipment details if possible.
(*Functional tests of driver assistance systems are not included in the scope of services!*)
- a photo documentation of the vehicle

Basis for the order

This product is based on the Alphabet Fuhrpark GmbH guidelines for vehicle returns and valuations. The expert makes the explicit findings in each individual case objectively within the framework of the specified standards based on his or her own expertise.

The vehicle inspection takes place in a disassembled state.

Damage or defects that can only be detected during disassembly/diagnosis work or through advanced knowledge remain within the scope of the prognosis risk. An extended risk exists for concealed defects caused by fraudulent deception and not identifiable by the expert.

Damage or defects resulting from normal use or wear and tear of the vehicle will be accepted according to the applicable standard.

There was no explicit identification or monetary consideration of the expected features within the product.

Features which in their nature and severity slightly exceed normal use but do not constitute unacceptable damage will be documented and identified under signs of use if necessary.

Damage or defects which, according to the underlying standard, can no longer be attributed to normal use or wear and tear are listed in the product under "Depreciating Factors".

Depending on the product specification, a monetary ID can be provided. If this takes place, the costs can be 100% d or pro rata depending on the vehicle's age and mileage.

Previous damages

Apparently, no repaired previous damage could be found on the vehicle.

Comments

Wartungshistorie gemäß Auftraggeber Informationen.



Figure 1: Diagonal front (left)



Figure 2: Diagonal front (right)



Figure 3: Diagonal rear (left)



Figure 4: Diagonal rear (right)



Figure 5: Interior - front



Figure 6: Interior - rear



Figure 7: Instrument cluster



Figure 8: Instrument panel



Figure 9: interior 360° view



Figure 10: Cargo area

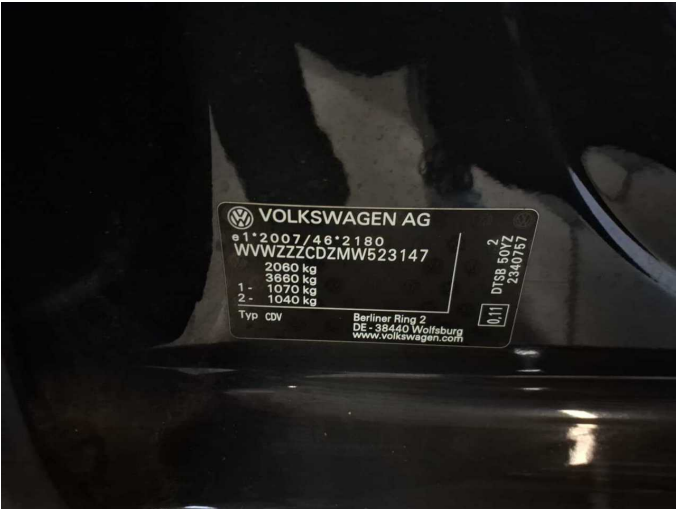

Figure 11: VIN



Figure 12: Mounted tyres



Figure 13: Documents

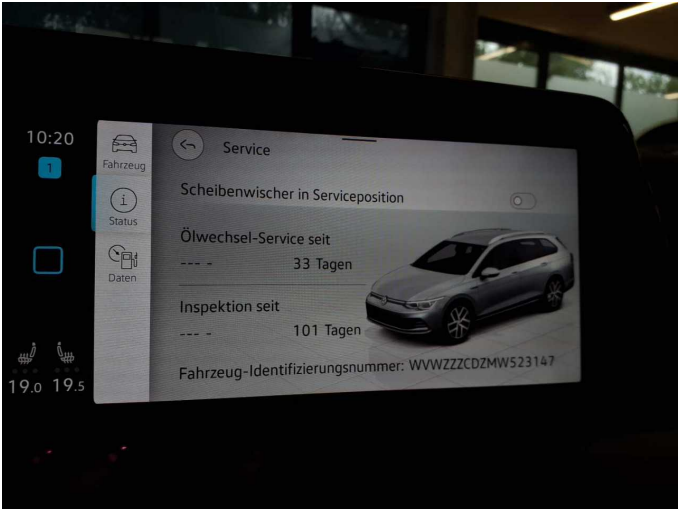

Figure 14: Documents



Figure 15: Documents



Figure 16: Additional tyres



Figure 17: Additional tyres

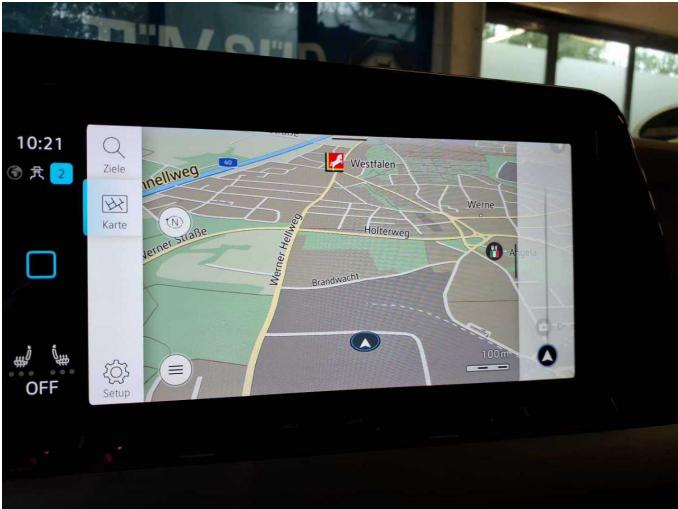

Figure 18: Navigation



Figure 19: Misc.



Figure 20: Misc.

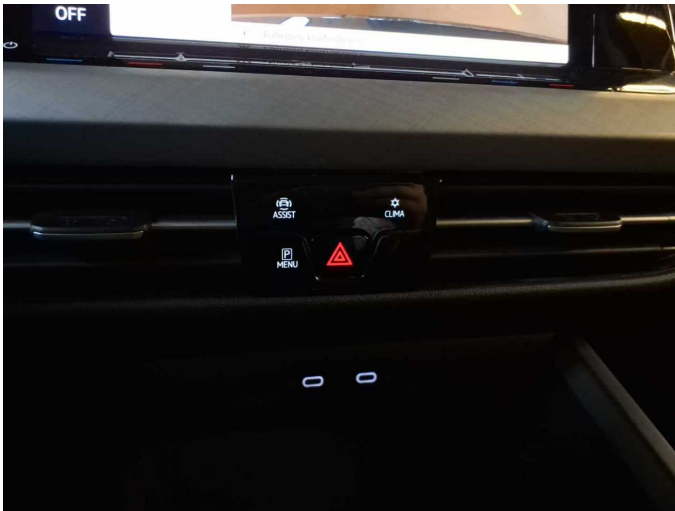

Figure 21: Misc.



Figure 22: Misc.



Figure 23: Misc.



Figure 24: Misc.

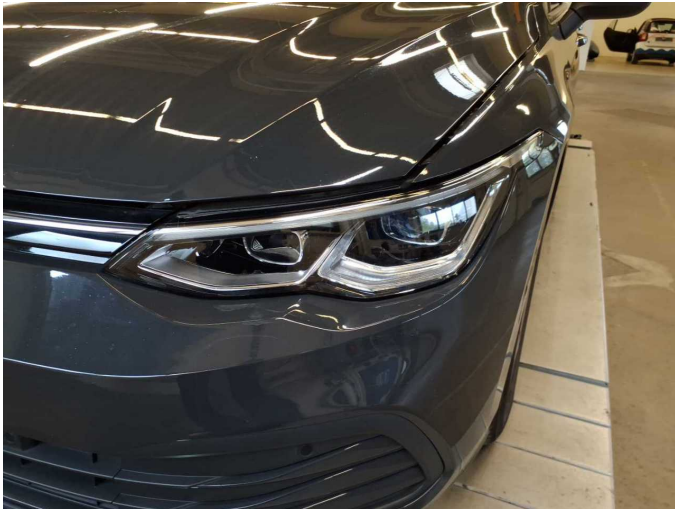

Figure 25: Misc.



Figure 26: Misc.



Figure 27: Misc.

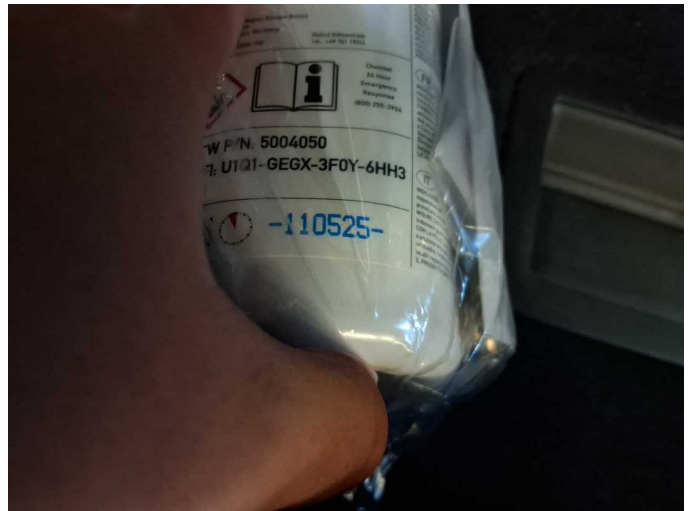

Damage 1: Equipment: Tirefit filler - Expired - Replace

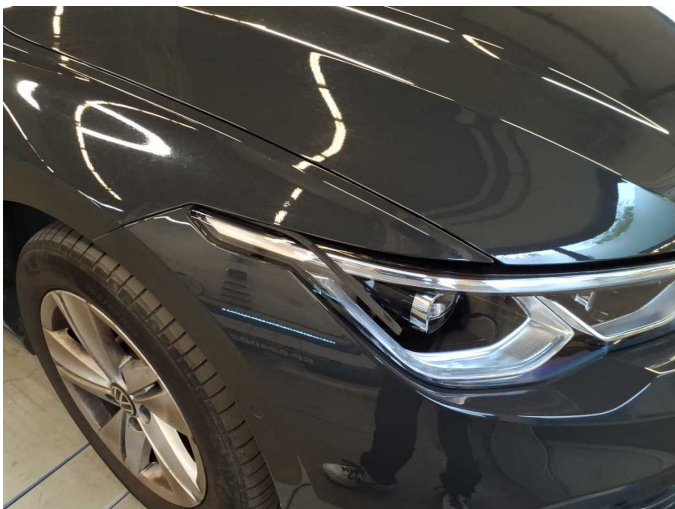

Damage 2: Headlight: Headlight - right side (Gummidichtung) - Loose - Repair

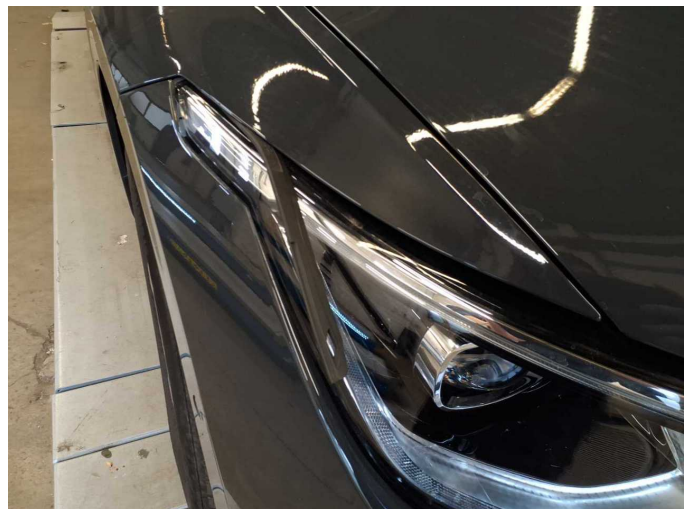

Damage 2: Headlight: Headlight - right side (Gummidichtung) - Loose - Repair



Damage 3: Door - front right side: Door - Scratch(es) - Smart repair



Damage 3: Door - front right side: Door - Scratch(es) - Smart repair



Damage 4: Side panel - rear right side: Side panel - Scratch(es) - Smart repair



Damage 4: Side panel - rear right side: Side panel - Scratch(es) - Smart repair



Damage 5: Wheel / tyres: Alloy rim - front left side - Scratch(es) - Loss in value



Damage 5: Wheel / tyres: Alloy rim - front left side - Scratch(es) - Loss in value



Damage 5: Wheel / tyres: Alloy rim - front left side - Scratch(es) - Loss in value

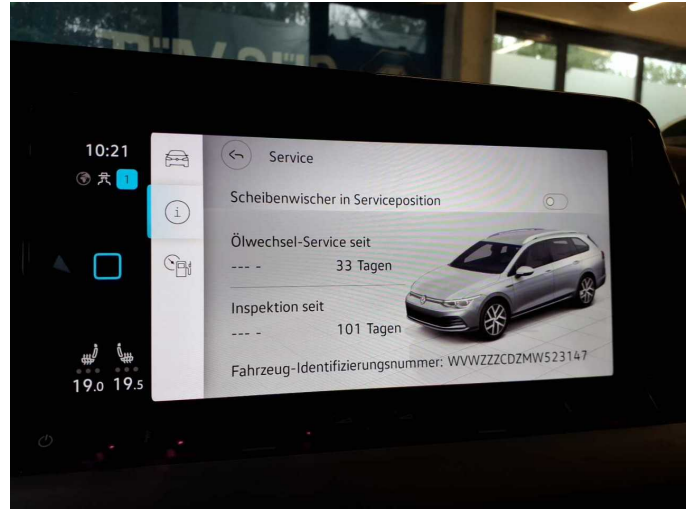

Damage 6: Misc.: Inspection / maintenance - Due - Perform



Damage 7: Instrument panel: Centre console - rear - Broken / torn - Replace



Damage 7: Instrument panel: Centre console - rear - Broken / torn - Replace

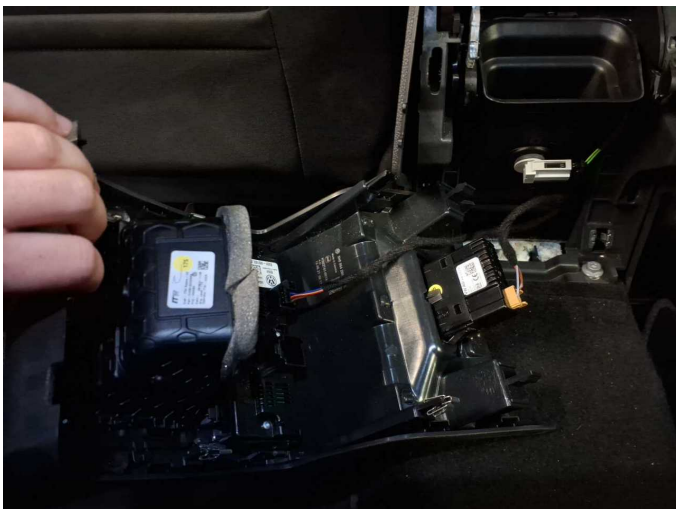

Damage 7: Instrument panel: Centre console - rear - Broken / torn - Replace



Damage 7: Instrument panel: Centre console - rear - Broken / torn - Replace



Damage 8: Door - rear left side: Door - Scratch(es) - Paint



Damage 8: Door - rear left side: Door - Scratch(es) - Paint



Damage 8: Door - rear left side: Door - Scratch(es) - Paint



Missing part 1: 2nd wheel set: Wheel cover set - complete (Nabendeckel) - Missing - Replace



Wartungshistorie

(gemäß Auftraggeber Informationen)

Fahrgestellnummer: WVVZZZCDZMW523147

Hersteller / Modell: VOLKSWAGEN VW Golf Variant 2.0 TDI SCR DSG Life

Datum	KM-Stand	Beschreibung
22.07.2024	49.249	AU
26.03.2024	42.775	Motoröl b. Wartung; Ölfilter ern; Ölwechsel; Wartung Sonstiges
24.05.2023	33.774	Bremsflüssigkeit; Bremsflüssigkeit ern; Regelwartungsdienst
14.11.2022	23.864	Motoröl b. Wartung; Ölfilter ern; Ölwechsel; Wartung Sonstiges