



Expertise

Protocol number: 40931817
Order No. / Reference: 25033209
Inspection date: 6 Aug 2025

Manufacturer: Volkswagen

Model: Golf Variant 2.0 TDI SCR DSG Life

VIN: WVGZZZCDZMW510181



Vehicle details	
Manufacturer / Type / Model / Equipment	
Volkswagen Golf Variant 2.0 TDI SCR DSG Life	
Vehicle Identification number	WVGZZZCDZMW510181
Mileage (Read)	48,389 km
First registration	31 Mar 2021
Number of holders	2
Next periodical technical inspection	03/2026
(Report on hand)	
Power / Engine displacement	110 kw / 1,968 ccm
Fuel type / Cylinder	Diesel / 4
Gearbox / Number of gears	Automatic / 7
Type of drive	Front drive
Type of vehicle	Station wagon
Colour / colour code	Uranograu
Doors / Seats	5 / 5
Upholstery type	Cloth
Colour of upholstery	Anthracite-Black
Re/Import	no
Driving readiness	Roadworthy



Vehicle details

Maintenance booklet / proof	digital proof / complete	Next maintenance in	11,200 km
Last maintenance on / at	04/2025 at 45,930 km		
Key is / should be	2 / 2	FZG documents	ZB#2 (B) was available (copy), ZB#1 (S) was not available
		Letter No.	GA763519
Previous damage / Accident	None detectable	Repainting	None detectable
Inspection conditions	Sufficient	Lifting equipment / pit	yes
Test drive	Not performed	Engine function test	Performed
Driving readiness	Roadworthy		
Manufacturer key number/ type code number	0603 / CNN 00399		
Emission standard	EURO6;WLTP;AP;PI/CI; M, N1 I	Fine dust sticker	
Permitted total weight	2,060 kg	Empty weight	

Tyres

Mounted tyres

#	Tyre size	Type of tyre	Manufacturer	Tread depth
1)	205/55 R16 91V	Summer tyres on Light alloy	Nexen	4mm / 4mm
2)	205/55 R16 91V	Summer tyres on Light alloy	Nexen	4mm / 4mm

Additional tyres

#	Tyre size	Type of tyre	Manufacturer	Tread depth
1)	205/50 R17 93H	Winter tyres on Light alloy	Pirelli	5mm / 5mm
2)	205/50 R17 93H	Winter tyres on Light alloy	Pirelli	5mm / 5mm

Replacement

Typ	Tyre size	Type of tyre	Manufacturer	Tread depth
	Tirefit	Expiration date 01/2025		

Legend: Tread depth information for tires on the left is in the first place, for tires on the right is in the second place on the axle in the direction of travel



Equipment

Standard equipment

- Cornering braking function and evasive assistance
- Airbag: Head airbag system for front and rear passengers including front side airbags
- Exterior mirrors electrically adjustable and heated, with memory function and passenger mirror lowering
- Car2X
- Decorative inlays "Nature Cross Brushed"
- Digital Cockpit Pro, multi-colored
- Parking assistance
- Electronic differential lock XDS
- Electronic stabilization program and electromechanical brake booster
- Electric windows, front and rear
- Pedestrian protection measures expanded
- Luggage compartment cover
- Transmission: 7-speed DSG
- Rear window wiper with interval control
- ISOFIX anchorage points
- Front headrests
- LED reading lights front (2) and 2 rear
- Steering wheel: Multifunction leather steering wheel, with shift paddles
- Non-smoking version
- Emergency call service
- Package: Seat comfort package
- Tire pressure monitoring indicator (passive)
- Wheels: Tire Mobility Set
- Keyless start system without safe lock
- Electromechanical power steering
- Seat belts: Three-point automatic seat belts for the outer rear seats
- Seat covers in fabric "Maze"
- Seats: Comfort seats in the front
- Start-stop system
- Bumpers in body color
- Ambient lighting with logo projection
- Green thermal insulation glazing, side and rear
- Airbag for driver and front passenger
- Ambient lighting
- App Connect
- Exterior mirror housings and door handles in body color
- Brake light, third
- Roof rails black
- Diesel particulate filter and SCR catalyst
- Dual-tone horn
- Electric auxiliary air heater
- Electronic parking brake including auto-hold function
- Automatic headlight switching with LED daytime running lights
- Front windscreen in laminated safety glass, heat and sound insulating
- Speed limiter
- Rear window heated
- Rear spoiler in body color
- Headrests (3) rear
- Paint finish: Uni
- LED taillights
- Dynamic headlight range adjustment
- Fatigue detection
- Emergency braking assistant "Front Assist" with pedestrian and cyclist detection
- Radio "Composition"
- Wheels: Alloy wheels (4) "Norfolk" 7 J x 16
- Rear seat bench undivided, backrest asymmetrically divided, foldable with center armrest
- Seat belts: Three-point automatic seat belt for the middle rear seat
- Seat belts: Three-point automatic seat belts in the front with height adjustment and belt tensioner
- Lane keeping assistant "Lane Assist"
- 12 volt socket in the luggage compartment
- Telephone interface with inductive charging function
- Electronic immobilizer
- Central locking without safe security, with radio remote control and 2 radio folding keys

Extra equipment

- Air Care Climatronic air conditioning system (with active combi filter, rear controls, and 3-zone temperature control)
- LED Plus headlights (LED headlights for low and high beam - dynamic headlight range adjustment - bad weather light and cornering light)



- "Discover Media" navigation system including "Streaming & Internet" and voice control (25.4 cm screen, touchscreen - 6+1 speakers - App-Connect including App-Connect Wireless for Apple CarPlay - FM and DAB+ radio reception - multifunctional camera - 4x20 watts - double tuner with phase diversity - 3-way sound control - RDS - MP3 playback - USB-C with Apple compatibility - voice control - map with 2D display - traffic sign display - traffic sign recognition - telephone interface (hands-free system, Bluetooth audio))
- Package: Comfort Package (electrically folding/adjustable exterior mirrors with memory function, heated - anti-theft alarm system with interior monitoring, backup horn, and tow-away protection - Park Assist parking assistant including parking aid - Proactive occupant protection system in conjunction with Front Assist and Side Assist - Keyless Access locking and starting system with safe lock - Side airbags for the outer rear seats, including front side airbags and head airbag system - Side Assist lane change assistant)
- Lane change assistant "Side Assist"
- Package: Business Premium including navigation system (DSG) (6+1 speakers. App-Connect including App-Connect Wireless for Apple CarPlay. Automatic distance control ACC "stop & go", speed limiter. DAB+ Travel Assist, Lane Assist, Emergency Assist. Multifunction steering wheel in leather, heated, with shift paddles. Multifunction camera. Navigation. Discover Media including streaming & internet. MP3 network partition. Radio. Heated windscreen washer. Voice control. Telephone interface. Comfort with inductive charging function. Textile floor mats front + rear. Traffic sign recognition. Heated front seats.)
- Package: Light and Sight Package including "Light Assist" high beam control ("Light Assist" high beam control - automatically dimming interior mirror - multifunction camera - rain sensor)
- Wheels: Winter wheels (additional), light alloy, "Belmont" 6.5 J x 17 (4 light alloy wheels 6.5 J x 17 - wheel wrench and jack - winter tires 205/50 R 17 H)
- Rear view camera

Brief expert findings

Documents submitted	At the time of the inspection, the registration certificate Part 2 (letter) was available, but the registration certificate Part 1 (certificate) was not. (Copy)
VIN comparison	The vehicle identification number (VIN) was read and the undersigned verified that it matched the documents submitted during the inspection.
Inspection	The inspection conditions were sufficient for the assessment of the vehicle. Lifting equipment and a pit were available for examining the vehicle.
Test drive	No test drive/maneuvering was carried out during the inspection of the vehicle.
Engine function test	An engine test run was performed.
Driving readiness	The vehicle was drivable at the time of inspection.

Value reducing factors

No.	Component group	Description
1	Equipment	Tirefit filler - Expired - Replace
2	Side panel - rear left side	Sill - Scratch(es) - Smart repair
3	Tail light	Tail lamp - right side - Broken / torn - Replace
4	Mudguard - left side	Mudguard - left side - Dent / paintcoat damage - Repair and paint
5	Rear bumper	Rear bumper - Scratched - Paint
6	Front bumper	Front bumper - Scratch(es) - Paint
7	Boot lid / rear door	Boot lid - Scratch(es) - Paint

Wear and tear

No.	Component group	Description
1	Bonnet	Bonnet - Stone chips - No deduction
2	Vehicle glazing	Windscreen - Stone chips - No deduction

The vehicle shows signs of wear commensurate with its age and use.



Order/Scope of order

The order was placed to prepare a sales report for the vehicle described. This includes the following:

- Description of core relevant information about the vehicle
- Documentation of equipment features
(Delivery by third-party service providers)
- Documentation of damage, defects, missing parts
- Documentation of previous damage, unrepaired previous damage, repainting
- a brief visual or functional inspection of the equipment details if possible.
(Functional tests of driver assistance systems are not included in the scope of services!)
- a photo documentation of the vehicle

Basis for the order

This product is based on the Alphabet Fuhrpark GmbH guidelines for vehicle returns and valuations. The expert makes the explicit findings in each individual case objectively within the framework of the specified standards based on his or her own expertise.

The vehicle inspection takes place in a disassembled state.

Damage or defects that can only be detected during disassembly/diagnosis work or through advanced knowledge remain within the scope of the prognosis risk. An extended risk exists for concealed defects caused by fraudulent deception and not identifiable by the expert.

Damage or defects resulting from normal use or wear and tear of the vehicle will be accepted according to the applicable standard.

There was no explicit identification or monetary consideration of the expected features within the product.

Features which in their nature and severity slightly exceed normal use but do not constitute unacceptable damage will be documented and identified under signs of use if necessary.

Damage or defects which, according to the underlying standard, can no longer be attributed to normal use or wear and tear are listed in the product under "Depreciating Factors".

Depending on the product specification, a monetary ID can be provided. If this takes place, the costs can be 100% d or pro rata depending on the vehicle's age and mileage.

Previous damages

Apparently, no repaired previous damage could be found on the vehicle.



Figure 1: Diagonal front (left)



Figure 2: Diagonal front (right)



Figure 3: Diagonal rear (left)



Figure 4: Diagonal rear (right)



Figure 5: Interior - front

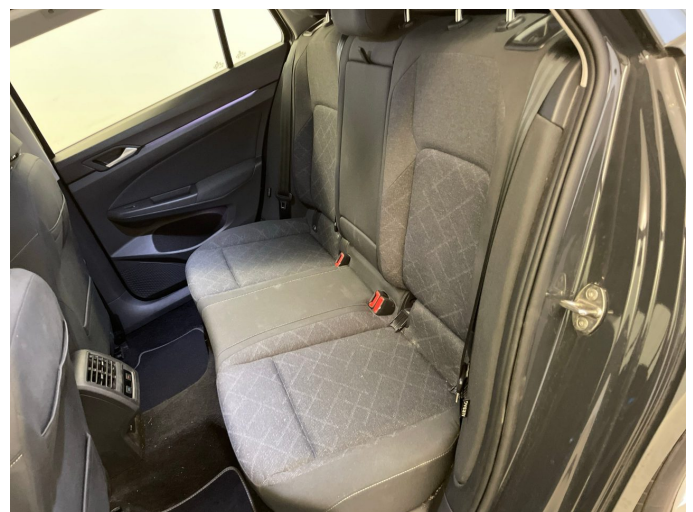

Figure 6: Interior - rear



Figure 7: Instrument cluster



Figure 8: Instrument panel



Figure 9: interior 360° view



Figure 10: Cargo area



Figure 11: Cargo area

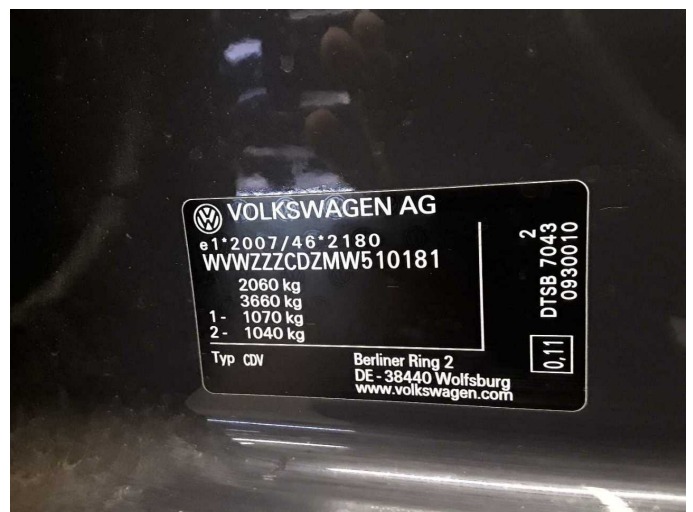

Figure 12: VIN



Figure 13: Mounted tyres

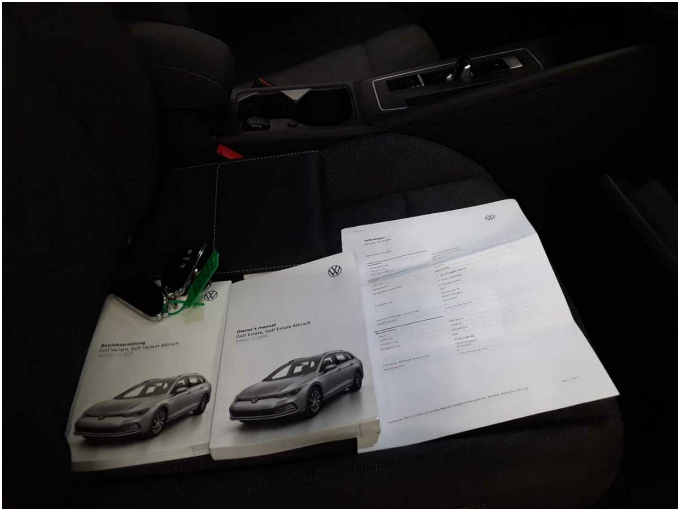

Figure 14: Documents

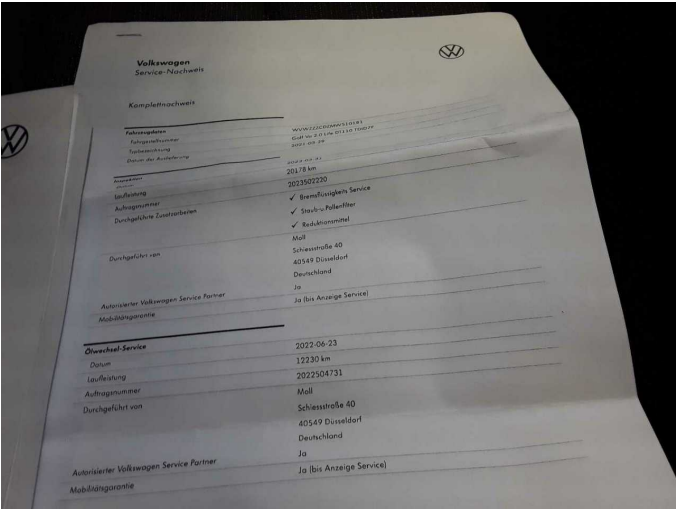

Figure 15: Documents

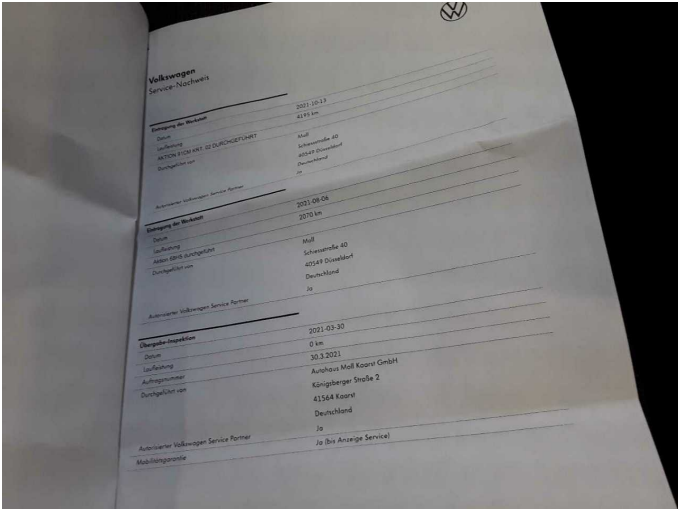

Figure 16: Documents



Figure 17: Documents



Figure 18: Additional tyres



Figure 19: Navigation



Figure 20: Misc.



Figure 21: Misc.

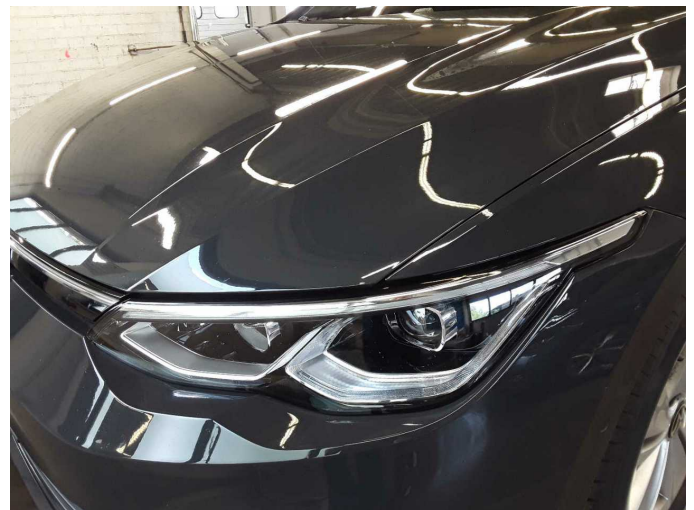

Figure 22: Misc.



Figure 23: Misc.

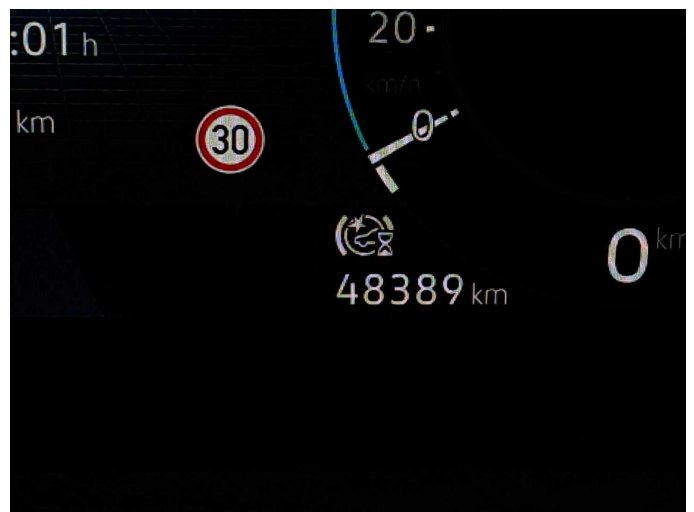

Figure 24: Misc.



Figure 25: Misc.

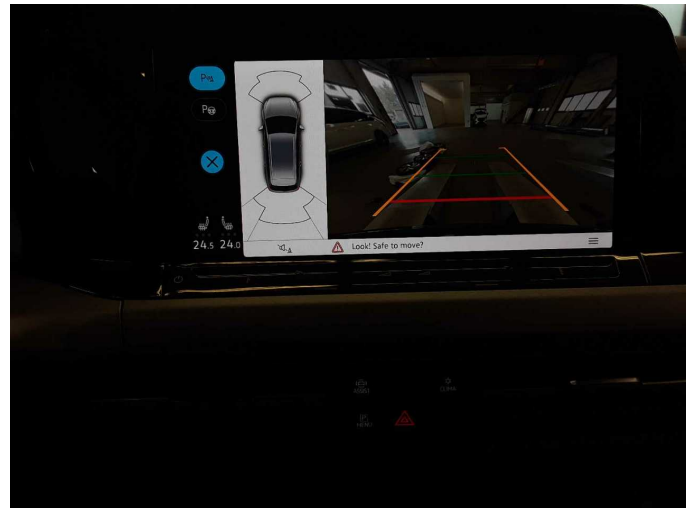

Figure 26: Misc.



Damage 1: Equipment: Tirefit filler - Expired - Replace



Damage 1: Equipment: Tirefit filler - Expired - Replace



Damage 2: Side panel - rear left side: Sill - Scratch(es) - Smart repair



Damage 2: Side panel - rear left side: Sill - Scratch(es) - Smart repair



Damage 2: Side panel - rear left side: Sill - Scratch(es) - Smart repair



Damage 3: Tail light: Tail lamp - right side - Broken / torn - Replace

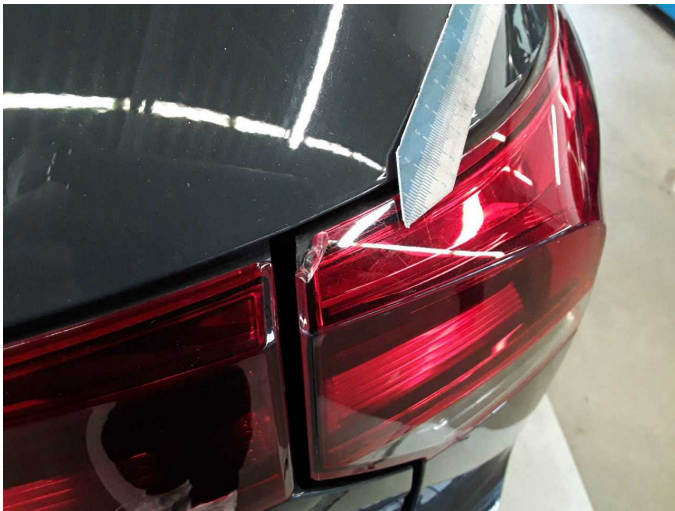

Damage 3: Tail light: Tail lamp - right side - Broken / torn - Replace

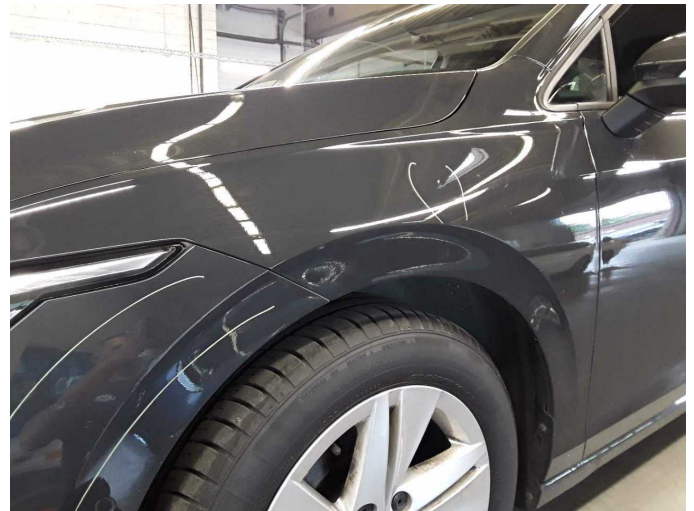

Damage 4: Mudguard - left side: Mudguard - left side - Dent / paintcoat damage - Repair and paint



Damage 4: Mudguard - left side: Mudguard - left side - Dent / paintcoat damage - Repair and paint



Damage 4: Mudguard - left side: Mudguard - left side - Dent / paintcoat damage - Repair and paint



Damage 5: Rear bumper: Rear bumper - Scratched - Paint

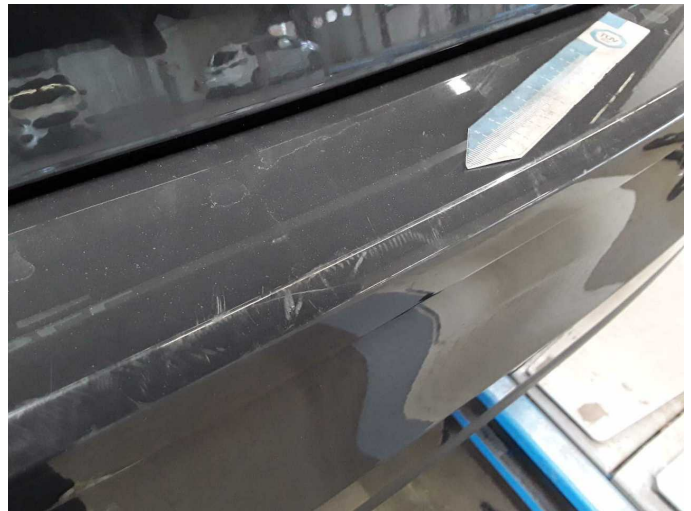

Damage 5: Rear bumper: Rear bumper - Scratched - Paint



Damage 5: Rear bumper: Rear bumper - Scratched - Paint



Damage 6: Front bumper: Front bumper - Scratch(es) - Paint

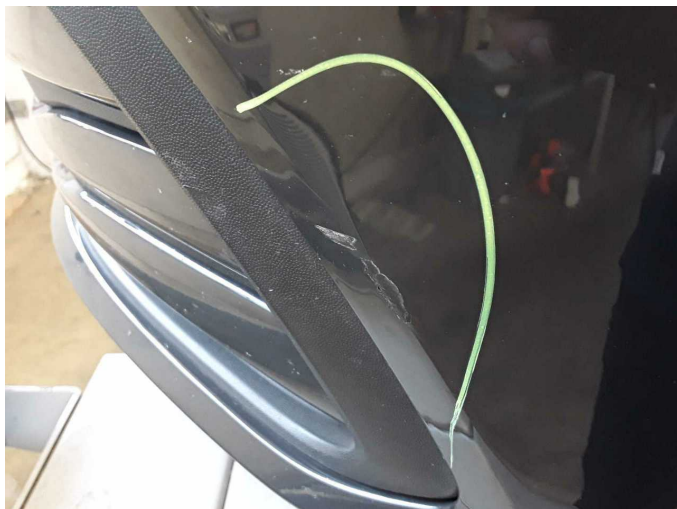

Damage 6: Front bumper: Front bumper - Scratch(es) - Paint



Damage 6: Front bumper: Front bumper - Scratch(es) - Paint

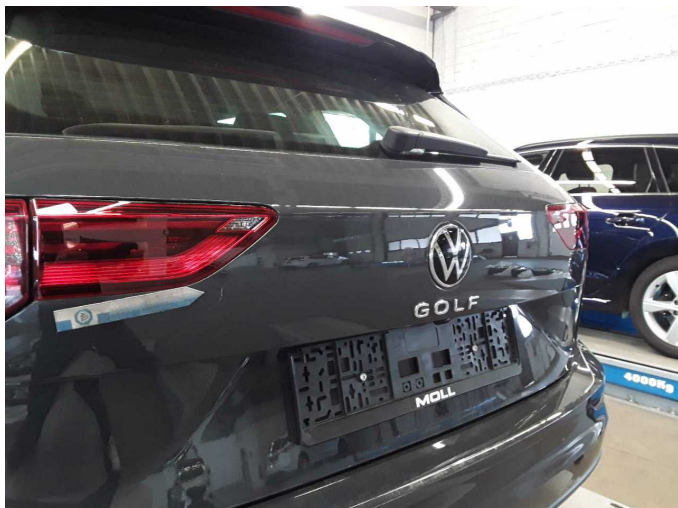

Damage 7: Boot lid / rear door: Boot lid - Scratch(es) - Paint



Damage 7: Boot lid / rear door: Boot lid - Scratch(es) - Paint



Damage 7: Boot lid / rear door: Boot lid - Scratch(es) - Paint



Wartungshistorie

(gemäß Auftraggeber Informationen)

Fahrgestellnummer: WVVZZZCDZMW510181

Hersteller / Modell: VOLKSWAGEN VW Golf Variant 2.0 TDI SCR DSG Life

Datum	KM-Stand	Beschreibung
03.04.2025	45.930	Batterie ern; Bremsflüssigkeit; Bremsflüssigkeit ern; Regelwartungsdienst; Systemtest/Eigendiagnose; Wartung Sonstiges
22.01.2025	44.509	Bremse Sonstiges; Bremsklötze hinten; Bremsklötze vorne; Motoröl b. Wartung; Ölfilter ern; Ölwechsel; Wartung Sonstiges
15.03.2024	37.105	AU; Systemtest/Eigendiagnose
31.03.2023	20.178	Bremsflüssigkeit; Bremsflüssigkeit ern; Regelwartungsdienst
23.06.2022	12.233	Motoröl b. Wartung; Ölfilter ern; Ölwechsel; Wartung Sonstiges