



VOLKSWAGEN Golf VIII

Golf 2.0 TDI SCR

VIN NO WVWZZZCD8PW110463
Registration Number D8PW110463



| | | | |
|--------------|----------------------|-------------------------|--------------------------|
| MOT Date | Number of Owners | Number of Keys | Odometer Reading |
| 2025-11-01 | 1 | 2 | 115804 km |
| Last Service | Last Service Mileage | First Registration Date | Country First Registered |
| 2024-06-17 | 63208 | 2022-11-18 | Germany |

Inspection Report Summary

| | | | |
|-------------------------|----------------------------|----------------|-----------------|
| Customer | BCA Online | Report Number | P20250925090452 |
| Inspection Date / Place | 2025-09-25 / BCA Oberndorf | Cosmetic Grade | 1 |

Vehicle Summary

| | | | |
|--------------------|---------|--------------------|------------|
| Vehicle Condition | Runner | VAT Type | Qualifying |
| Fuel Type | Diesel | Road Worthy | Yes |
| Colour | Blue | Engine Size (cc) | 1968 |
| Engine Size | 2.0 | No of Doors | 5 |
| Body Type | Sedan | Drive Train | Front |
| Seat Colour | | No of Seats | 5 |
| Seat Covering Name | Schwarz | Seat Covering | Cloth |
| Charging Cables | | WLTP CO2 Emissions | |
| Gearbox Type | Manual | | |

Vehicle History & Documents

| | | | |
|------------------------|---------|----------------------|----|
| Service Book Available | Present | Next Service Mileage | km |
| Previous Usage | | Imported | No |
| Manufacturer Warrenty | | | |





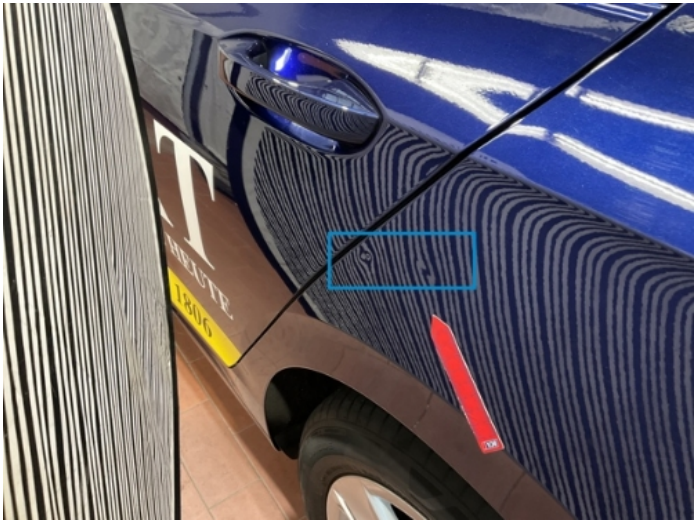
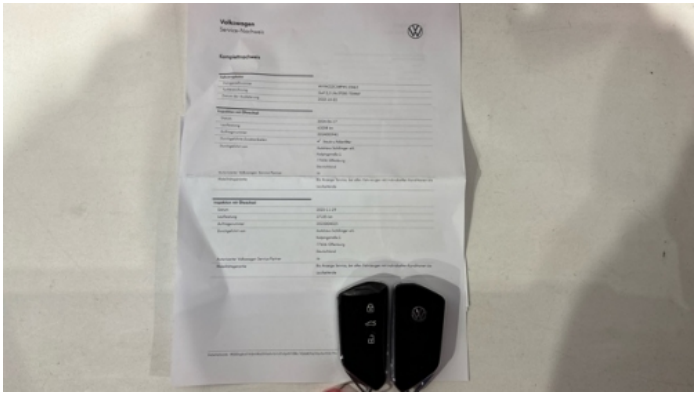

Equipment

| | | | |
|--------------------------|------------------------|-------------------------------|---------------------------|
| Tinted Glass | USB Socket | Alloys wheels | AndroidAuto |
| AppleCarPlay | Cruise control | Digital Radio | Fatiguewarningsystem |
| Heated wing mirrors | Remote central locking | Satellite navigation | Stability control |
| Leather steering wheel | Radio | Tow ball | Airbag Status |
| Ambientlighting | Anti-lock braking | Bluetooth telephone interface | Diesel particulate filter |
| Digitaldashboard | Front parking sensors | Remote adjusting wing mirrors | Reversing Camera |
| Split folding rear seats | Central locking | LED Headlamps | Rear parking sensors |

Equipment Details

| | | | |
|------------------|---------|------------------------|----------------------|
| Tow Ball Type | Pivoted | Air Conditioning | Climate Control |
| Alloy Wheel Size | 16 | Extra Wheel / Tyre Set | Winter Tyres - Steel |
| Seat Heating | Front | | |

Wheels & Tyres

| | | | |
|----------------------------|---|----------------------------|---|
| Extra Wheel - 1 Tyre Depth | 5 | Extra Wheel - 2 Tyre Depth | 5 |
| Extra Wheel - 3 Tyre Depth | 5 | Extra Wheel - 4 Tyre Depth | 5 |
| Right Front Tyre Depth | 4 | Left Front Tyre Depth | 4 |
| Right Rear Tyre Depth | 4 | Left Rear Tyre Depth | 4 |

Cosmetic Damage

1 Schäden

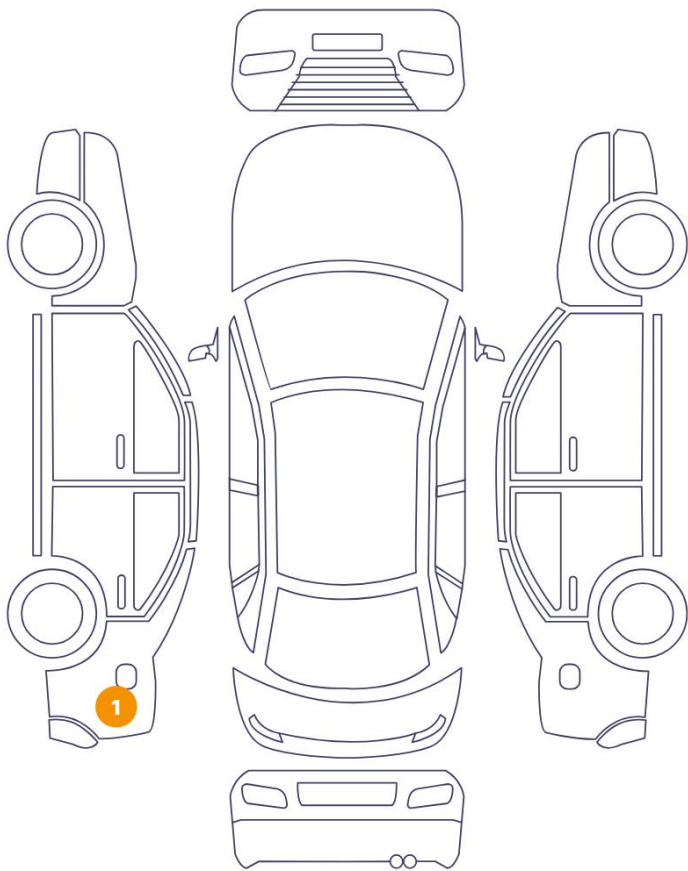

1 Schäden

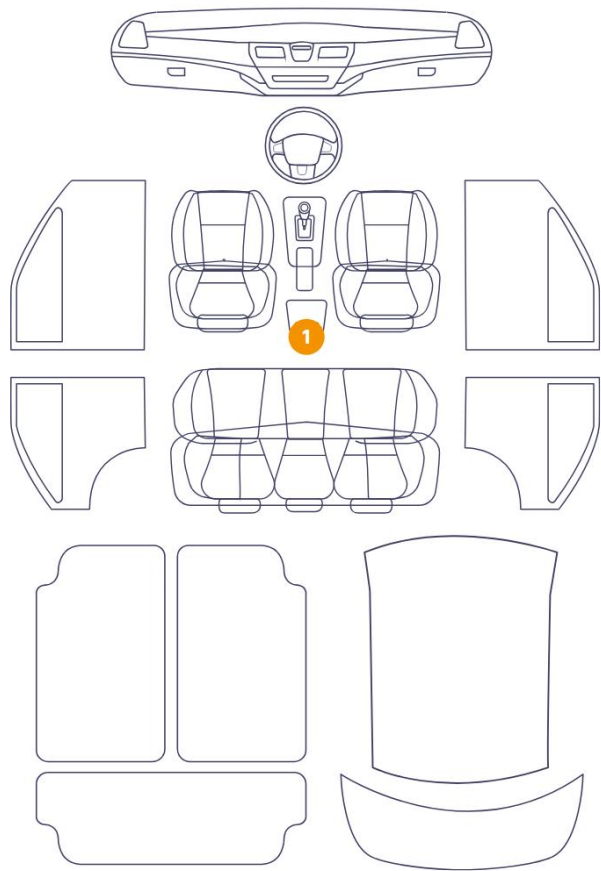

| Component | Damage | Comments |
|-------------------------------|------------------------|----------|
| 1 Aeration Grid / Back Center | Interior / Broken | |
| 2 Fender / Back Left | Bodywork / Dent / Dent | |



1. Aeration Grid / Back Center
Interior / Broken -

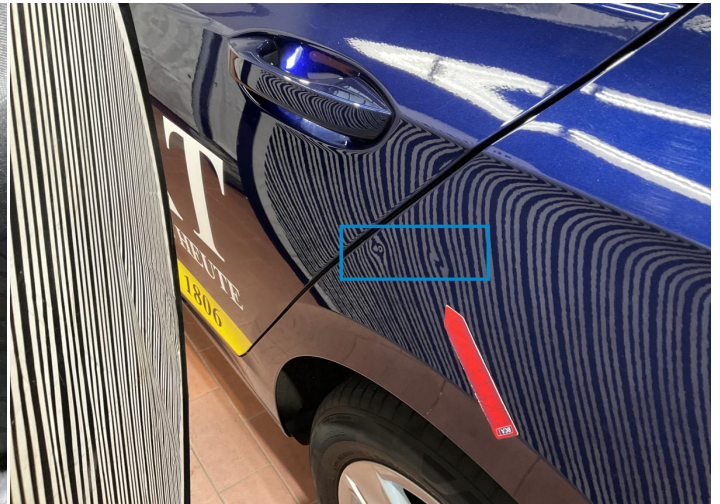

2. Fender / Back Left
Bodywork / Dent / Dent -

Mechanical Condition

Control Lights

| | | | |
|---------------------------------|---|--|---|
| ABS Warning Light | ✓ | ESP Fault/Traction Control Malfunction Light | ✓ |
| Diesel Particulate Filter Light | ✓ | Airbag Warning Light | ✓ |
| Oil Pressure Warning Light | ✓ | Brake Warning Light | ✓ |
| Power Steering Warning Light | ✓ | Alternator / Battery | ✓ |
| No Dashboard Lights | ✓ | Display Defect | ✓ |
| Service Light | ✓ | Tire Pressure Monitoring System | ✓ |

Engine

| | | | |
|---------------------|---|---------------------|---|
| Engine Status / EML | ✓ | Engine Leak Visible | ✓ |
| Engine Starts | ✓ | | |

Gearbox

| | |
|----------|---|
| Gear Box | ✓ |
|----------|---|

Levels

| | | | |
|--------------|---|---------------|---|
| Brakes Fluid | ✓ | Coolant Fluid | ✓ |
|--------------|---|---------------|---|

Equipments Test

| | | | |
|---------------------|---|---------------------------------------|---|
| Central Locking | ✓ | Main & Spare Keys Functioning | ✓ |
| Electric Windows | ✓ | Navigation System | ✓ |
| Audio Equipment | ✓ | Parking Sensors / Cameras Functioning | ✓ |
| AC / Heating System | ✓ | Other Equipments | ✓ |

Test Drive Inspection

| Engine | | | |
|----------------------------|---|---|---|
| Engine Noise | ✓ | The Gears Scratch / Skip / Abnormal Operation | ✓ |
| Fume Quantity | ✓ | Power Loss | ✓ |
| Brake | | | |
| Brake System Anomaly | ✓ | | |
| Steering Wheel | | | |
| Steering Noise / Anomaly | ✓ | | |
| Clutch | | | |
| Clutch Functioning | ✓ | | |
| General | | | |

Test Driven Status Not Performed

- ✓ *No troubles detected, good condition or correct tests, according to vehicle age and mileage*
- ! *Damages or malfunction detected that requires repairs by the buyer*
- NA *Not applicable*
- ☐ *Not tested*

Disclaimer

Please also note the "UserGuide condition report", which shows the scope of the vehicle description.

[User Guide](#)