



VOLKSWAGEN Golf VIII

Golf 2.0 TDI SCR

VIN NO WVWZZZCD4PW004169
Registration Number D4PW004169



MOT Date

2025-11-01

Last Service

2024-07-22

Number of Owners

1

Last Service Mileage

90422

Number of Keys

2

First Registration Date

2022-11-28

Odometer Reading

133565 km

Country First Registered

Germany

Inspection Report Summary

Customer	BCA Online	Report Number	P20250925093136
Inspection Date / Place	2025-09-25 / BCA Oberndorf	Cosmetic Grade	1

Vehicle Summary

Vehicle Condition	Runner	VAT Type	Qualifying
Fuel Type	Diesel	Road Worthy	Yes
Colour	Blue	Engine Size (cc)	1968
Engine Size	2.0	No of Doors	5
Body Type	Sedan	Drive Train	Front
Seat Colour		No of Seats	5
Seat Covering Name	Schwarz	Seat Covering	Cloth
Charging Cables		WLTP CO2 Emissions	
Gearbox Type	Manual		

Vehicle History & Documents

Service Book Available	Present	Next Service Mileage	km
Previous Usage		Imported	No
Manufacturer Warranty			

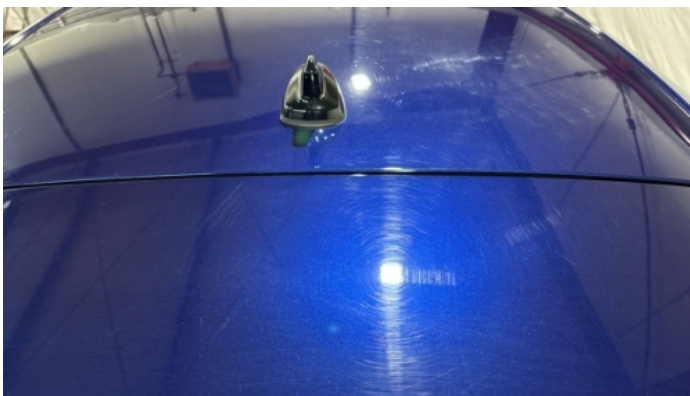

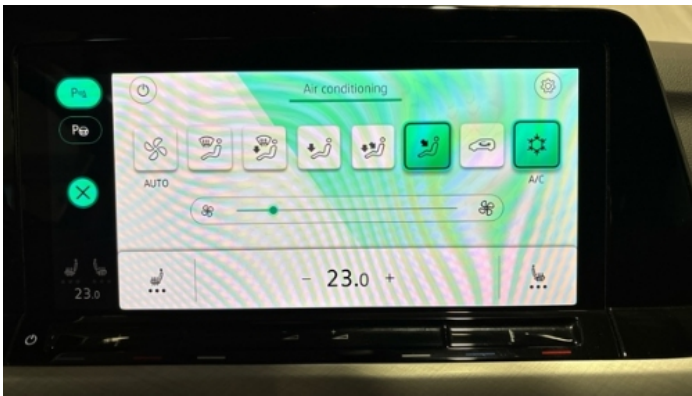

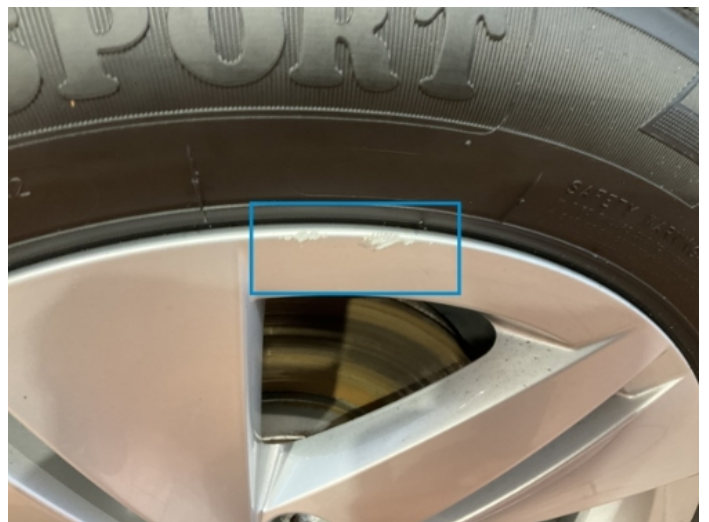
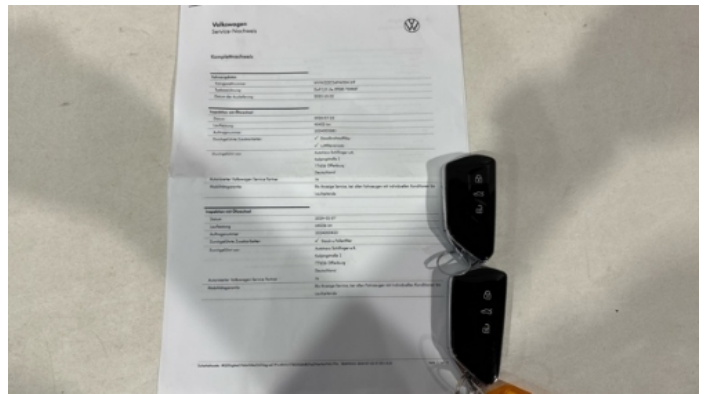

Equipment

Tinted Glass	USB Socket	Alloys wheels	AndroidAuto
AppleCarPlay	Cruise control	Digital Radio	Fatiguedwarningsystem
Heated wing mirrors	Remote central locking	Satellite navigation	Stability control
Leather steering wheel	Radio	Tow ball	Airbag Status
Ambientlighting	Anti-lock braking	Bluetooth telephone interface	Diesel particulate filter
Digitaldashboard	Front parking sensors	Remote adjusting wing mirrors	Reversing Camera
Split folding rear seats	Central locking	LED Headlamps	Rear parking sensors

Equipment Details

Tow Ball Type	Pivoted	Air Conditioning	Climate Control
Alloy Wheel Size	16	Seat Heating	Front

Wheels & Tyres

Right Front Tyre Depth	5	Left Front Tyre Depth	5
Right Rear Tyre Depth	4	Left Rear Tyre Depth	4

Cosmetic Damage

2 Schäden

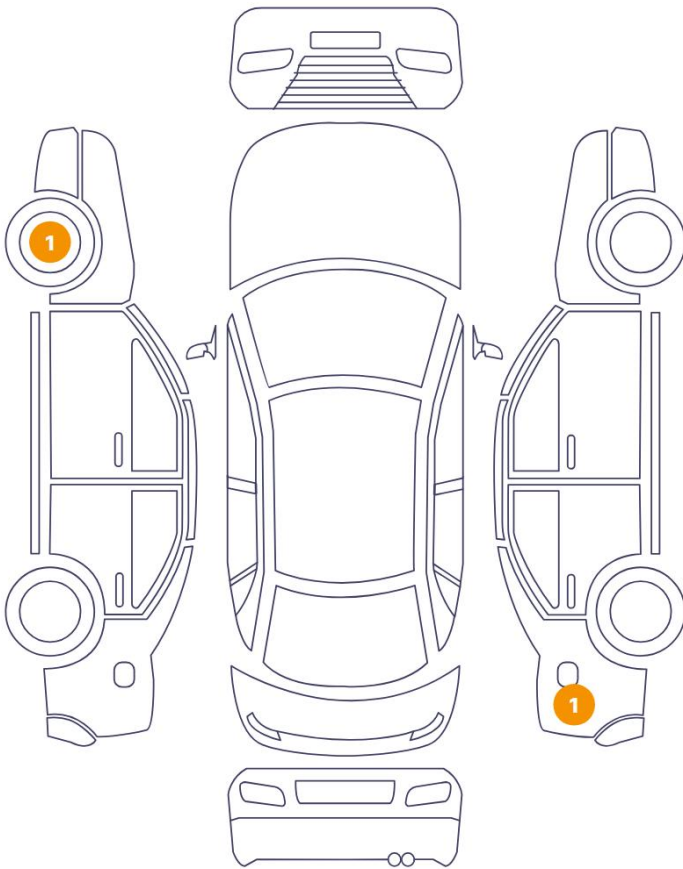

0 Schäden

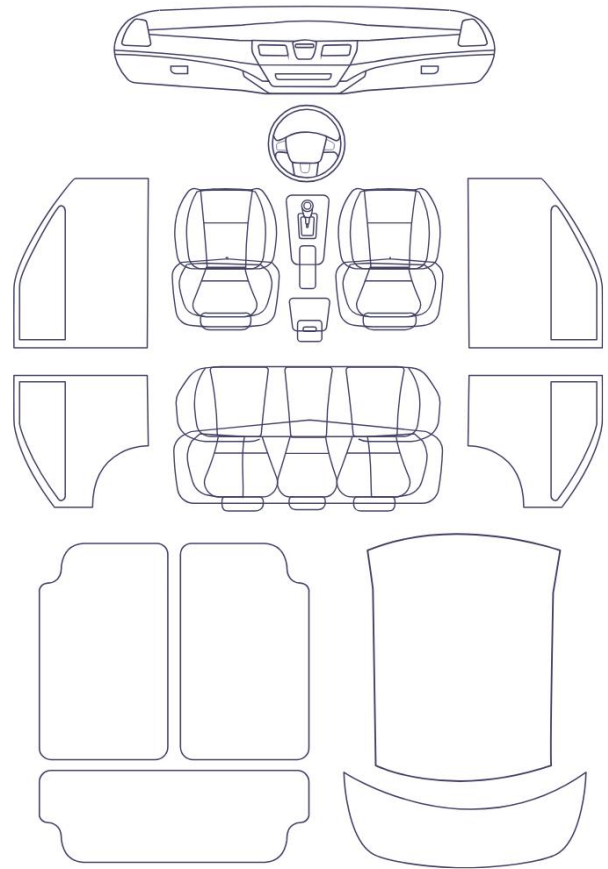

Component	Damage	Comments
1 Rim / Front Left	Paint / Stone Chip	
2 Door Edge / Back Right	Paint / Stone Chip	



1. Rim / Front Left
Paint / Stone Chip -



2. Door Edge / Back Right
Paint / Stone Chip -

Mechanical Condition

Control Lights

ABS Warning Light	✓	ESP Fault/Traction Control Malfunction Light	✓
Diesel Particulate Filter Light	✓	Airbag Warning Light	✓
Oil Pressure Warning Light	✓	Brake Warning Light	✓
Power Steering Warning Light	✓	Alternator / Battery	✓
No Dashboard Lights	✓	Display Defect	✓
Service Light	✓	Tire Pressure Monitoring System	✓

Engine

Engine Status / EML	✓	Engine Leak Visible	✓
Engine Starts	✓		

Gearbox

Gear Box	✓
----------	---

Equipments Test

Audio Equipment	✓	AC / Heating System	✓
Central Locking	✓	Main & Spare Keys Functioning	✓
Electric Windows	✓	Navigation System	✓
Parking Sensors / Cameras Functioning	✓	Other Equipments	✓

Levels

Brakes Fluid	✓	Coolant Fluid	✓
--------------	---	---------------	---

Test Drive Inspection

Steering Wheel

Steering | Noise / Anomaly 

Engine

Engine Noise  The Gears Scratch / Skip / Abnormal Operation 

Fume Quantity  Power Loss 

Brake

Brake System Anomaly 

Clutch

Clutch Functioning 

General

Test Driven Status Not Performed

 **No troubles detected, good condition or correct tests, according to vehicle age and mileage**

 **Damages or malfunction detected that requires repairs by the buyer**

 **Not applicable**

 **Not tested**

Disclaimer

Please also note the "UserGuide condition report", which shows the scope of the vehicle description.

[User Guide](#)