



VOLKSWAGEN Golf VII

Golf Sportsvan 1.4 TSI (BlueMotion Technology)

VIN NO WVWZZZAUZFW550450

Registration Number UZFW550450



MOT Date

2027-04-01

Last Service

2022-11-05

Number of Owners

4

Last Service Mileage

152565

Number of Keys

2

First Registration Date

2014-12-02

Odometer Reading

204913 km

Country First Registered

Germany

Inspection Report Summary

Customer	BCA Online	Report Number	P20250911115634
Inspection Date / Place	2025-09-11 / BCA Oberndorf	Cosmetic Grade	4

Vehicle Summary

Vehicle Condition	Runner	VAT Type	Margin
Fuel Type	Petrol	Road Worthy	Yes
Colour	Silver	Engine Size (cc)	1395
Engine Size	1.4	No of Doors	5
Body Type	Stationwagon / Estate	Drive Train	Front
Seat Colour		No of Seats	5
Seat Covering Name	Schwarz	Seat Covering	Cloth
Charging Cables		NEDC CO2 Rating (q/km)	127
Gearbox Type	Manual		

Vehicle History & Documents

Service Book Available	Present	Next Service Mileage	km
Previous Usage		Imported	No
Manufacturer Warrenty			



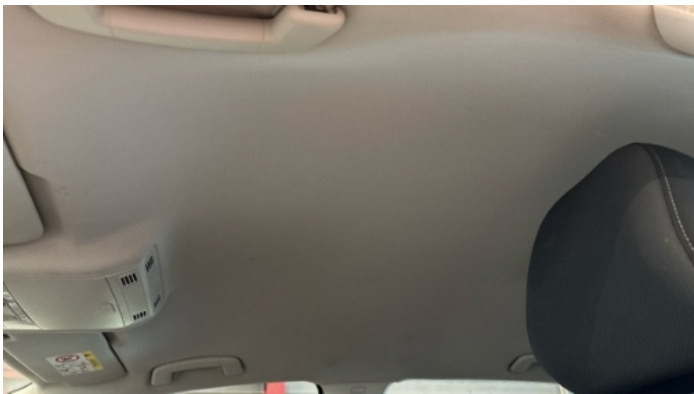

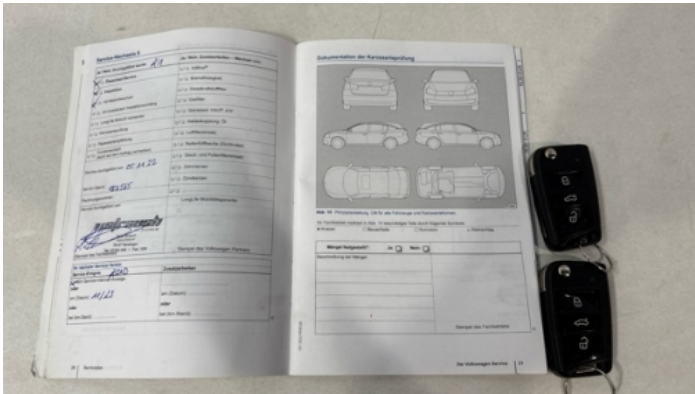
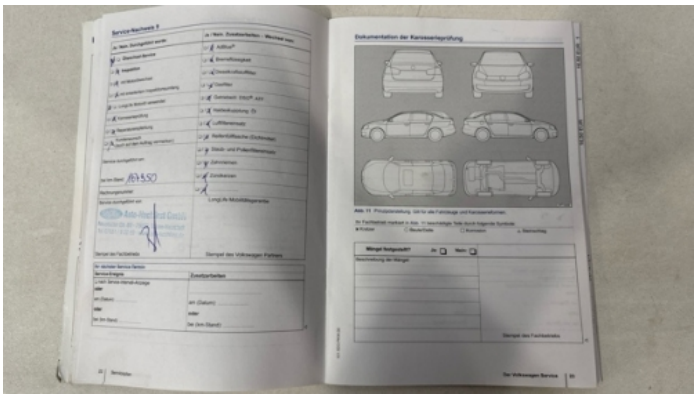

Equipment

USB Socket	Alloys wheels	Auxiliary Socket	Fatiguewarningsystem
Heated wing mirrors	Remote central locking	Split folding rear seats	Central locking
Leather steering wheel	Rear parking sensors	Airbag Status	Anti-lock braking
Bluetooth telephone interface	Front parking sensors	Remote adjusting wing mirrors	Satellite navigation
Stability control	Emergencybrakeassist	Radio	

Equipment Details

Air Conditioning	Dual Zone Climate Control	Alloy Wheel Size	16
Extra Wheel / Tyre Set	Summer Tyres - Alloy	Seat Heating	Front

Wheels & Tyres

Right Front Tyre Depth	4	Left Front Tyre Depth	4
Right Rear Tyre Depth	5	Left Rear Tyre Depth	5
Extra Wheel - 1 Tyre Depth	5	Extra Wheel - 2 Tyre Depth	5
Extra Wheel - 3 Tyre Depth	6	Extra Wheel - 4 Tyre Depth	6

Cosmetic Damage

12 Schäden

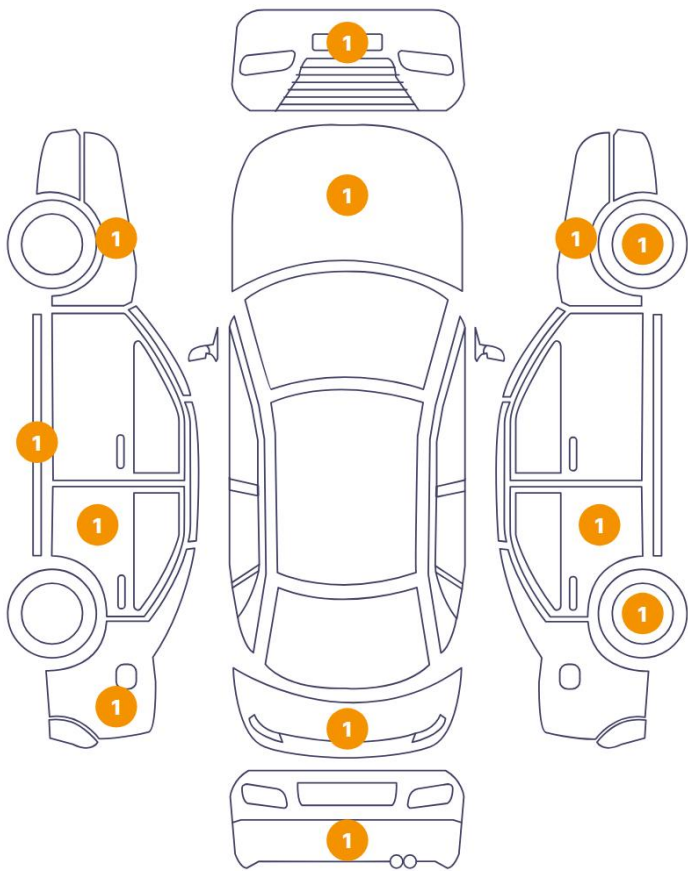

0 Schäden

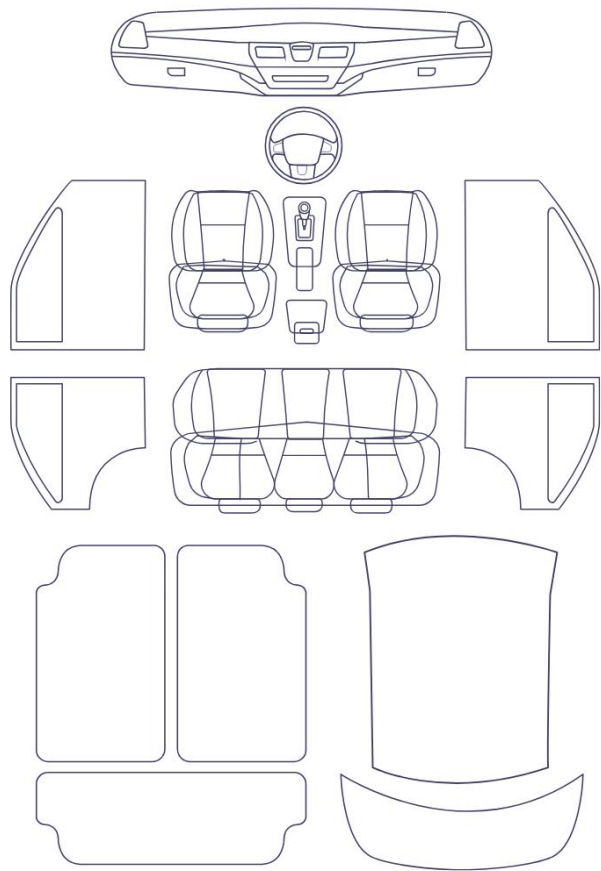

Component		Damage	Comments
1	Bumper / Front	Paint / Scratch / Scuff	
2	Hood	Paint / Stone Chip	
3	Fender / Front Left	Paint / Scratch / Line	
4	Rocker Panel / Center Left	Paint / Scratch / Line	
5	Door / Back Left	Paint / Stone Chip	
6	Fender / Back Left	Bodywork / Dent / Dent	
7	Bumper / Back	Paint / Scratch / Scuff	
8	Tailgate	Bodywork / Dent / Dent	
9	Rim / Back Right	Out of Bodywork / Scratch	
10	Door / Back Right	Paint / Scratch / Line	
11	Fender / Front Right	Paint / Scratch / Line	
12	Rim / Front Right	Out of Bodywork / Scratch	

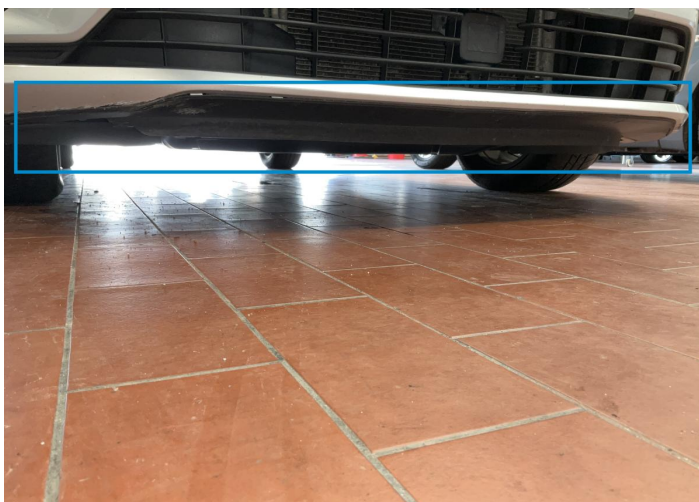

1. Bumper / Front
Paint / Scratch / Scuff -



2. Hood
Paint / Stone Chip -

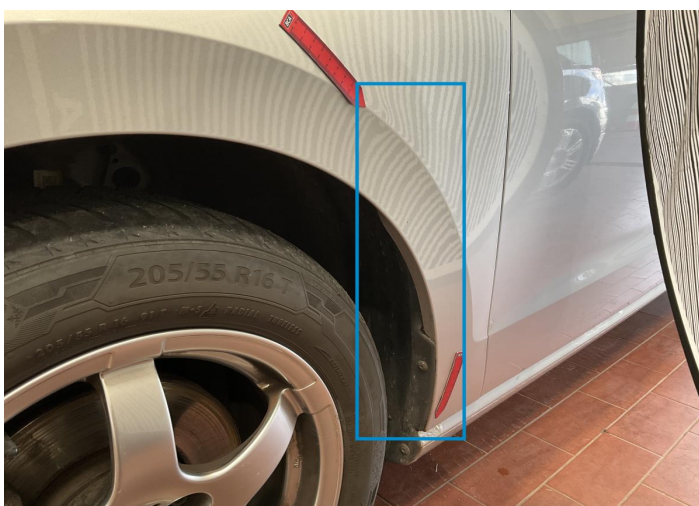

3. Fender / Front Left
Paint / Scratch / Line -



4. Rocker Panel / Center Left
Paint / Scratch / Line -

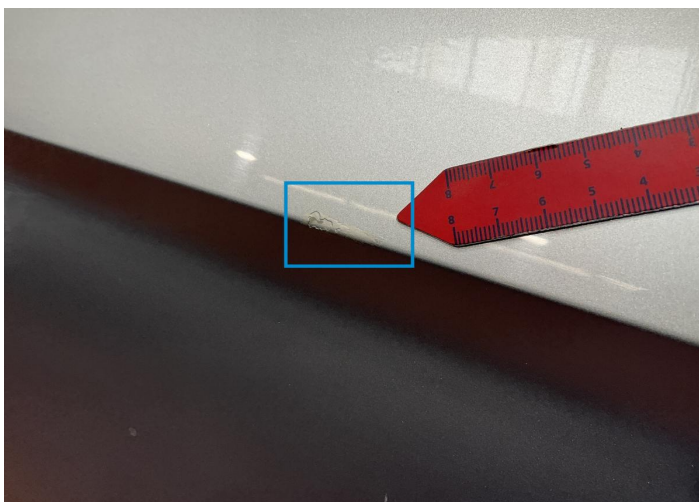

5. Door / Back Left
Paint / Stone Chip -

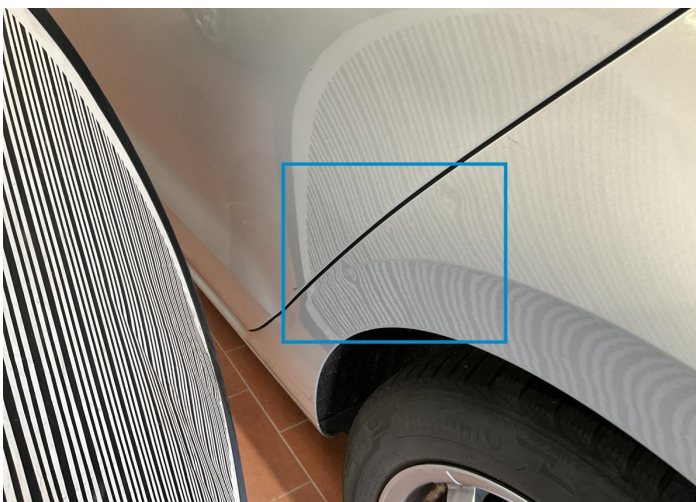

6. Fender / Back Left
Bodywork / Dent / Dent -

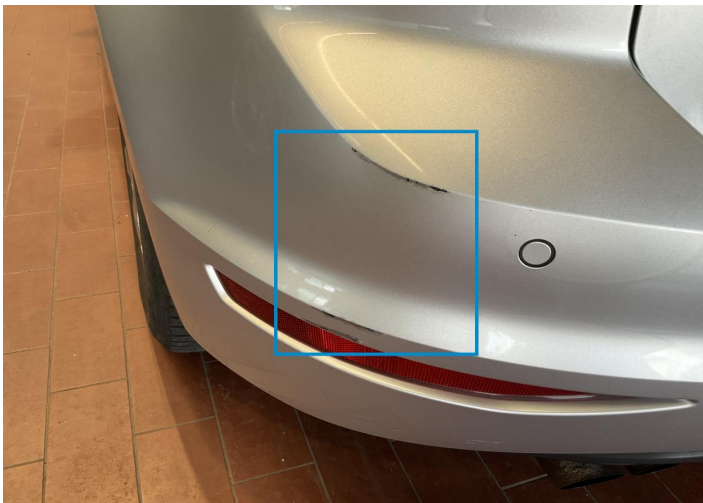

7. Bumper / Back
Paint / Scratch / Scuff -

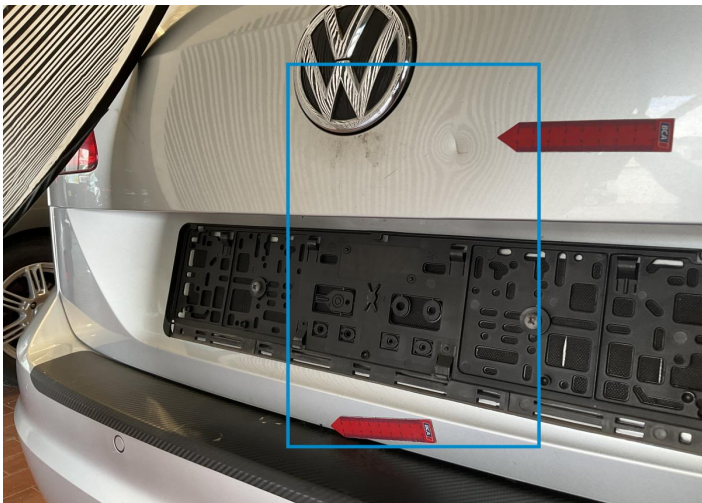

8. Tailgate
Bodywork / Dent / Dent -



9. Rim / Back Right
Out of Bodywork / Scratch -

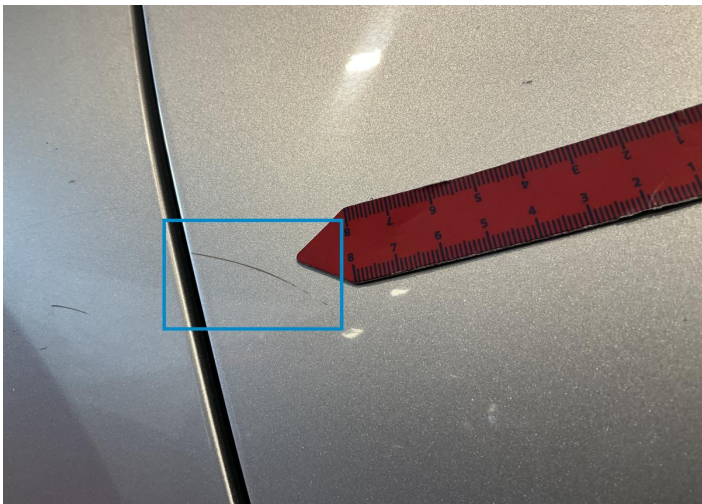

10. Door / Back Right
Paint / Scratch / Line -

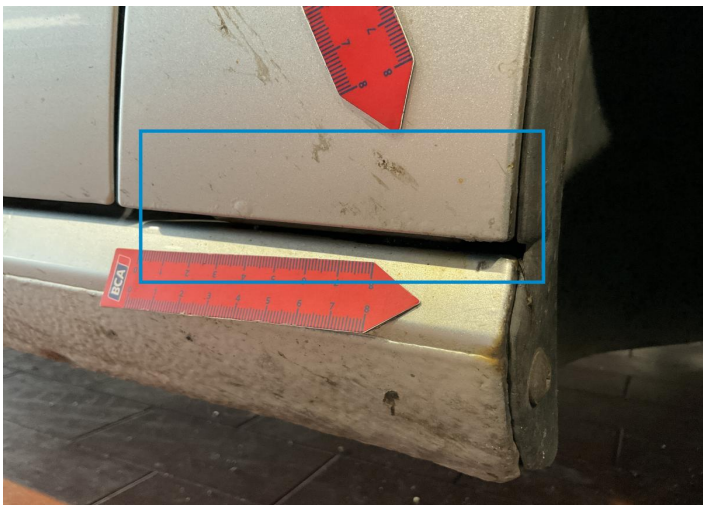

11. Fender / Front Right
Paint / Scratch / Line -



12. Rim / Front Right
Out of Bodywork / Scratch -

Mechanical Condition

Control Lights

Display Defect	✓	Service Light	✓
ABS Warning Light	✓	ESP Fault/Traction Control Malfunction Light	✓
Airbag Warning Light	✓	Oil Pressure Warning Light	✓
Brake Warning Light	✓	Power Steering Warning Light	✓
Alternator / Battery	✓	No Dashboard Lights	✓
Tire Pressure Monitoring System	✓		

Equipments Test

Central Locking	✓	Main & Spare Keys Functioning	✓
Electric Windows	✓	Navigation System	✓
Audio Equipment	✓	Parking Sensors / Cameras Functioning	✓
AC / Heating System	✓	Other Equipments	✓

Engine

Engine Status / EML	✓	Engine Leak Visible	!
Engine Starts	✓		

Gearbox

Gear Box	✓
----------	---

Levels

Brakes Fluid	✓	Coolant Fluid	✓
--------------	---	---------------	---

Test Drive Inspection

Steering Wheel

Steering | Noise / Anomaly

Engine

Engine Noise The Gears Scratch / Skip / Abnormal Operation

Fume Quantity Power Loss

Clutch

Clutch Functioning

Brake

Brake System Anomaly

General

Test Driven Status Not Performed

- No troubles detected, good condition or correct tests, according to vehicle age and mileage
- Damages or malfunction detected that requires repairs by the buyer
- Not applicable
- Not tested

Disclaimer

Please also note the "UserGuide condition report", which shows the scope of the vehicle description. [User Guide](#)