



VOLKSWAGEN Golf VII

Golf 1.2 TSI BlueMotion Technology

VIN NO WVWZZZAUZFW279271

Registration Number UZFW279271



MOT Date

2026-11-01

Last Service



Number of Owners

5

Last Service Mileage



Number of Keys

2

First Registration Date

2015-03-13

Odometer Reading

150196 km

Country First Registered

Germany

Inspection Report Summary

Customer	BCA Online	Report Number	P20251006111812
Inspection Date / Place	2025-10-06 / BCA Oberndorf	Cosmetic Grade	3

Vehicle Summary

Vehicle Condition	Runner	VAT Type	Margin
Fuel Type	Petrol	Road Worthy	Yes
Colour	Blue	Engine Size (cc)	1197
Engine Size	1.2	No of Doors	5
Body Type	Sedan	Drive Train	Front
Seat Colour		No of Seats	5
Seat Covering Name	Schwarz	Seat Covering	Cloth
Charging Cables		NEDC CO2 Rating (q/km)	114
Gearbox Type	Manual		

Vehicle History & Documents

Service Book Available	Missing	Next Service Mileage	km
Previous Usage		Imported	No
Manufacturer Warrenty			







Equipment

Tinted Glass	Airbag Status	Anti-lock braking	Bluetooth telephone interface
Fatiguewarningsystem	Front parking sensors	Remote adjusting wing mirrors	Split folding rear seats
Sunroof	Electrically folding wing mirrors	Radio	USB Socket
Alloys wheels	Auxiliary Socket	Cruise control	Front fog lamps
Heated wing mirrors	Remote central locking	Stability control	Central locking
Leather steering wheel	Rear parking sensors		

Equipment Details

Air Conditioning	Dual Zone Climate Control	Alloy Wheel Size	17
Seat Heating	Front	Sunroof Type	Opening Panoramic

Wheels & Tyres

Right Rear Tyre Depth	5	Left Rear Tyre Depth	5
Right Front Tyre Depth	4	Left Front Tyre Depth	4

Cosmetic Damage

12 Schäden

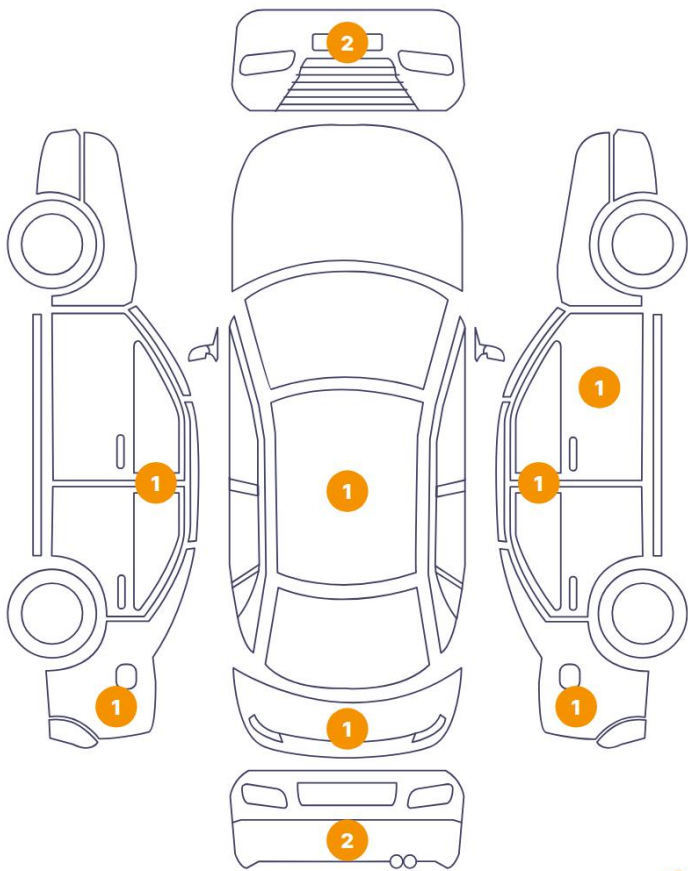

5 Schäden

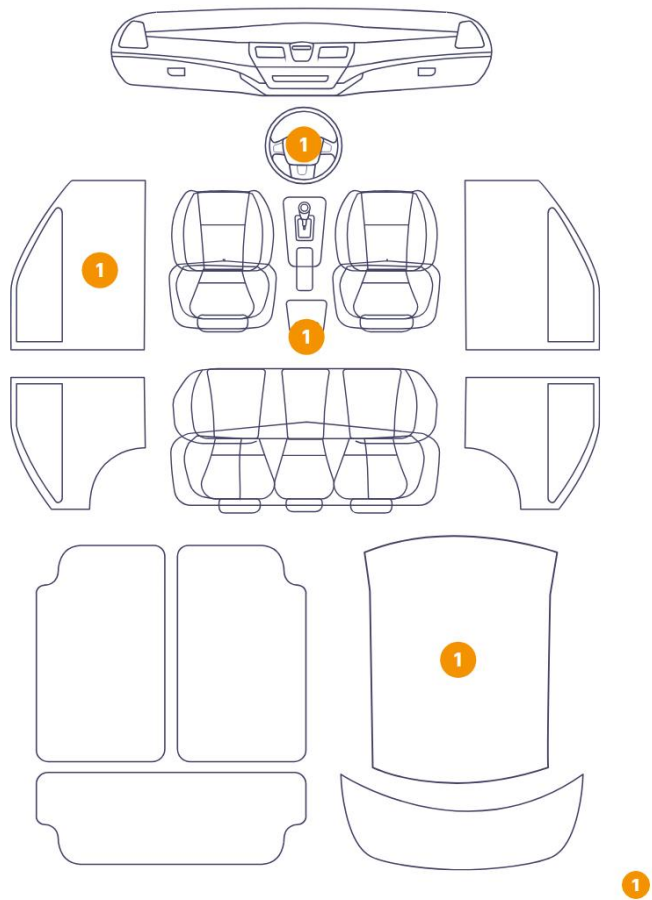

Component		Damage	Comments
1	Other	Paint / Other	
2	Bumper / Front	Paint / Scratch / Scuff	
3	Bumper / Front	Paint / Scratch / Scuff	
4	Roof Molding / Left	Paint / Scratch / Scuff	
5	B Pillar / Center Left	Bodywork / Dent / Dent	
6	Other	Interior / Ripped	
7	Aeration Grid / Back Center	Interior / Broken	
8	Panel Filling / Front Left	Interior / Scratched	
9	Fender / Back Left	Bodywork / Dent / Dent	
10	Bumper / Back	Paint / Scratch / Scuff	
11	Tailgate	Bodywork / Dent / Dent	
12	Bumper / Back	Paint / Scratch / Scuff	

13	Fender / Back Right	Bodywork / Dent / Dent
14	Mirror / Front Right	Paint / Scratch / Line
15	B Pillar / Center Right	Bodywork / Dent / Dent
16	Roof Upholstery	Interior / Dirty
17	Steering Wheel / Front	Interior / Ripped



1.
Paint / Other -



2. Bumper / Front
Paint / Scratch / Scuff -



3. Bumper / Front
Paint / Scratch / Scuff -



4. Roof Molding / Left
Paint / Scratch / Scuff -

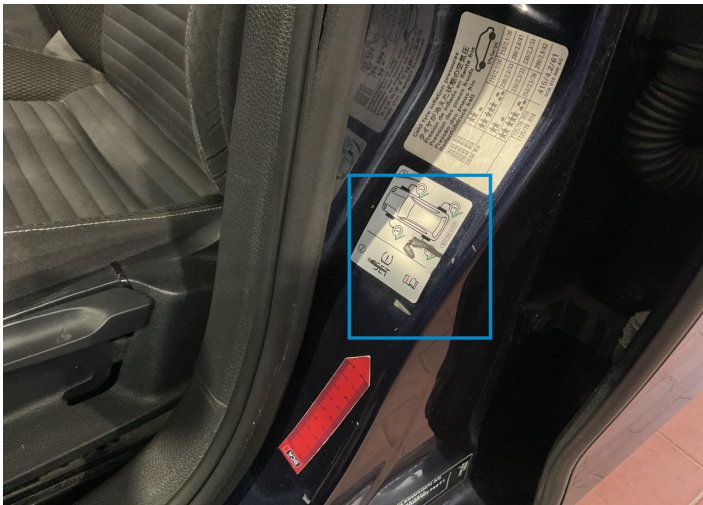

5. B Pillar / Center Left
Bodywork / Dent / Dent -



6.
Interior / Ripped -



7. Aeration Grid / Back Center
Interior / Broken -



8. Panel Filling / Front Left
Interior / Scratched -

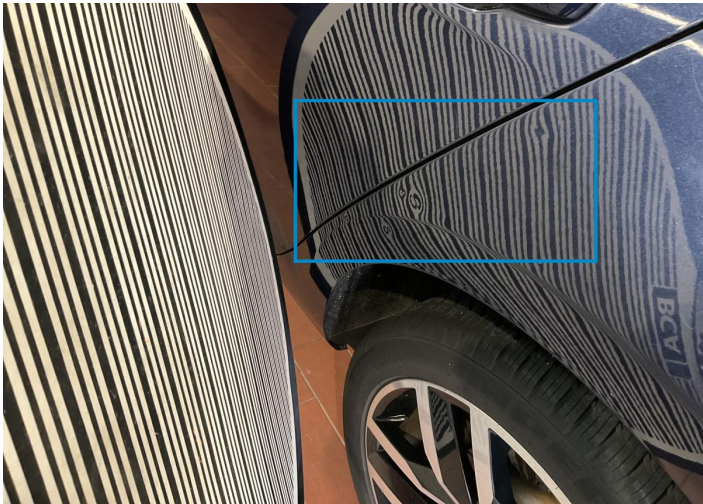

9. Fender / Back Left
Bodywork / Dent / Dent -



10. Bumper / Back
Paint / Scratch / Scuff -



11. Tailgate
Bodywork / Dent / Dent -



12. Bumper / Back
Paint / Scratch / Scuff -



13. Fender / Back Right
Bodywork / Dent / Dent -



14. Mirror / Front Right
Paint / Scratch / Line -



15. B Pillar / Center Right
Bodywork / Dent / Dent -



16. Roof Upholstery
Interior / Dirty -



17. Steering Wheel / Front
Interior / Ripped -

Mechanical Condition

Equipments Test

Central Locking	✓	Electric Windows	✓
Audio Equipment	✓	AC / Heating System	✓
Main & Spare Keys Functioning	✓	Parking Sensors / Cameras Functioning	✓
Other Equipments	✓		

Control Lights

ABS Warning Light	✓	ESP Fault/Traction Control Malfunction Light	✓
Airbag Warning Light	✓	Oil Pressure Warning Light	✓
Brake Warning Light	✓	Power Steering Warning Light	✓
Alternator / Battery	✓	No Dashboard Lights	✓
Display Defect	✓	Service Light	✓
Tire Pressure Monitoring System	✓		

Engine

Engine Status / EML	✓	Engine Leak Visible	❗
Engine Starts	✓		

Gearbox

Gear Box	✓
----------	---

Levels

Brakes Fluid	✓	Coolant Fluid	✓
--------------	---	---------------	---

Test Drive Inspection

Steering Wheel

Steering | Noise / Anomaly

Engine

Engine Noise The Gears Scratch / Skip / Abnormal Operation

Fume Quantity Power Loss

Brake

Brake System Anomaly

Clutch

Clutch Functioning

General

Test Driven Status Not Performed

- No troubles detected, good condition or correct tests, according to vehicle age and mileage
- Damages or malfunction detected that requires repairs by the buyer
- Not applicable
- Not tested

Disclaimer

Please also note the "UserGuide condition report", which shows the scope of the vehicle description. [User Guide](#)