



VOLKSWAGEN Golf VII

Golf 1.2 TSI BlueMotion Technology



VIN NO WVWZZZAUZEW181200
Registration Number UZEW181200

MOT Date	Number of Owners	Number of Keys	Odometer Reading
2027-03-01	2	2	139329 km
Last Service	Last Service Mileage	First Registration Date	Country First Registered
2024-03-11	127944	2013-11-13	Germany

Inspection Report Summary

Customer	BCA Online	Report Number	P20251006105107
Inspection Date / Place	2025-10-06 / BCA Oberndorf	Cosmetic Grade	4

Vehicle Summary

Vehicle Condition	Runner	VAT Type	Margin
Fuel Type	Petrol	Road Worthy	Yes
Colour	Silver	Engine Size (cc)	1197
Engine Size	1.2	No of Doors	5
Body Type	Sedan	Drive Train	Front
Seat Colour		No of Seats	5
Seat Covering Name	Schwarz/grau	Seat Covering	Cloth
Charging Cables		NEDC CO2 Rating (q/km)	114
Gearbox Type	Manual		

Vehicle History & Documents

Service Book Available	Present	Next Service Mileage	km
Previous Usage		Imported	No
Manufacturer Warrenty			





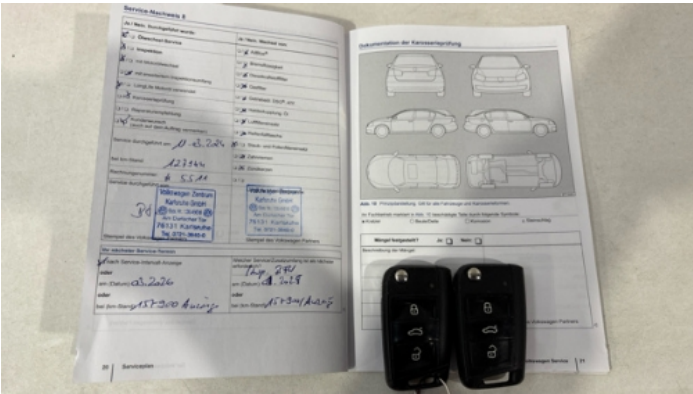

Equipment

Tinted Glass	Alloys wheels	Auxiliary Socket	Front fog lamps
Heated wing mirrors	Remote central locking	Stability control	Leather steering wheel
Rear parking sensors	Airbag Status	Anti-lock braking	Cruise control
Front parking sensors	Remote adjusting wing mirrors	Split folding rear seats	Central locking
Radio			

Equipment Details

Air Conditioning	Dual Zone Climate Control	Alloy Wheel Size	15
Extra Wheel / Tyre Set	Summer Tyres - Alloy	Seat Heating	Front

Wheels & Tyres

Extra Wheel - 1 Tyre Depth	5	Extra Wheel - 2 Tyre Depth	5
Extra Wheel - 3 Tyre Depth	5	Extra Wheel - 4 Tyre Depth	5
Right Front Tyre Depth	7	Left Front Tyre Depth	7
Right Rear Tyre Depth	7	Left Rear Tyre Depth	7

Cosmetic Damage

11 Schäden

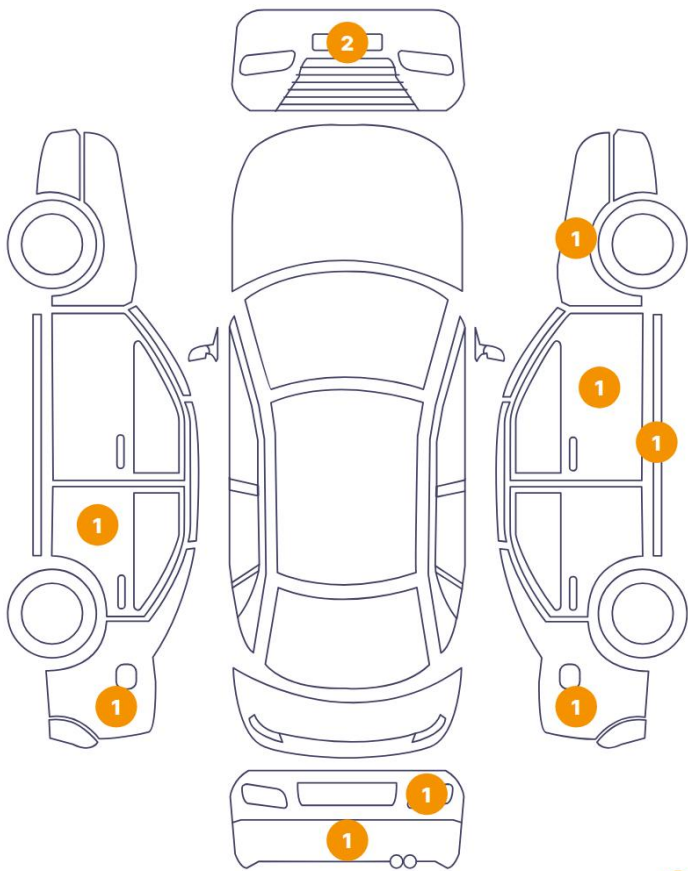

1 Schäden

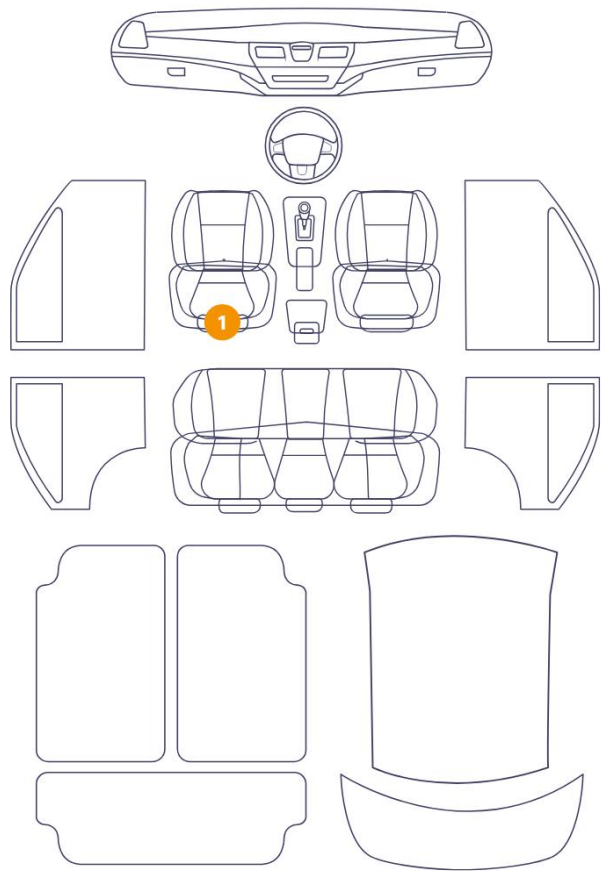

48 1

Component		Damage	Comments
1	Other	Paint / Other	
2	Bumper / Front	Paint / Stone Chip	
3	Bumper / Front	Paint / Scratch / Scuff	
4	Seat / Front Left	Interior / Ripped	
5	Door / Back Left	Paint / Scratch / Scuff	
6	Fender / Back Left	Bodywork / Dent / Dent	
7	Bumper / Back	Bodywork / Dent / Dent	
8	Back Light / Right	Glass Break / Impact	
9	Fender / Back Right	Bodywork / Dent / Dent	
10	Rocker Panel / Center Right	Paint / Scratch / Scuff	
11	Door / Front Right	Paint / Stone Chip	
12	Fender / Front Right	Bodywork / Dent / Dent	

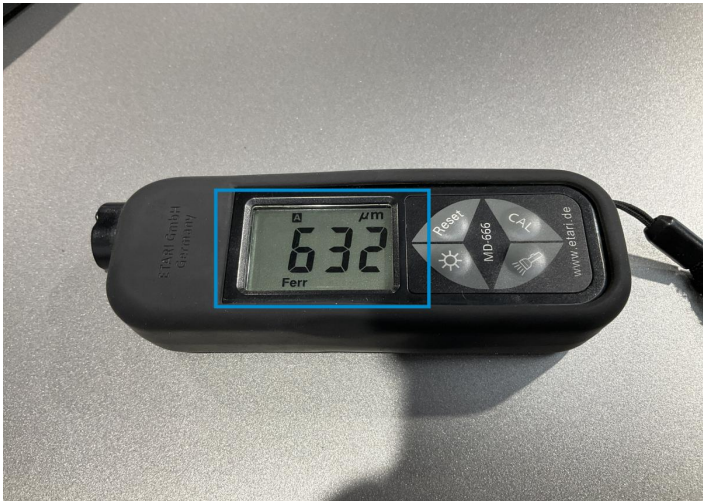

1.
Paint / Other -

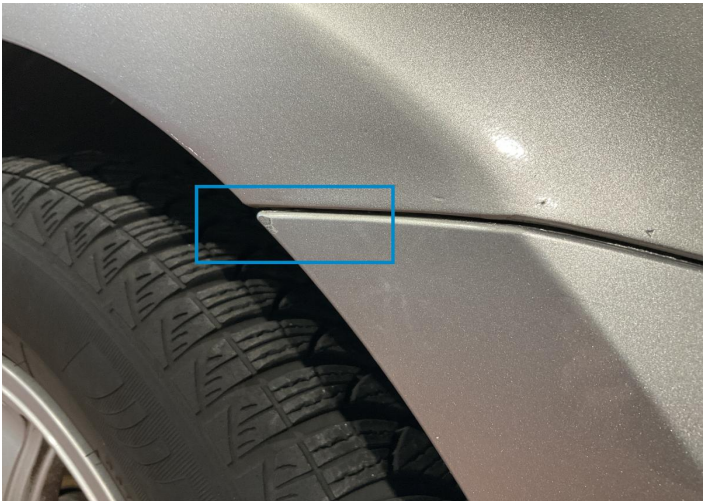

2. Bumper / Front
Paint / Stone Chip -



3. Bumper / Front
Paint / Scratch / Scuff -



4. Seat / Front Left
Interior / Ripped -

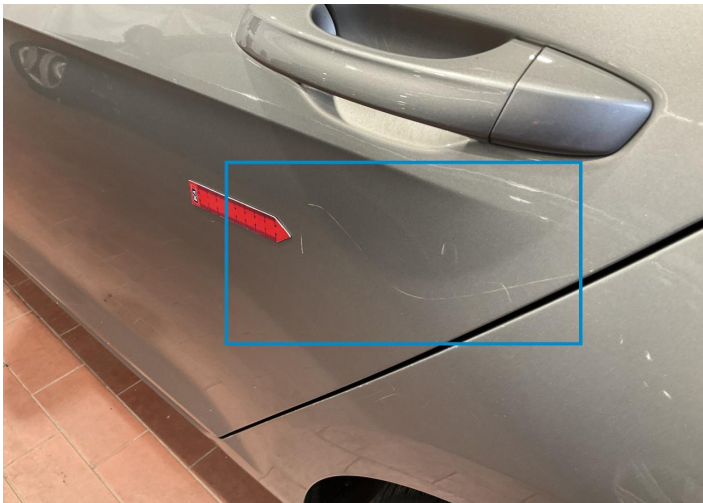

5. Door / Back Left
Paint / Scratch / Scuff -

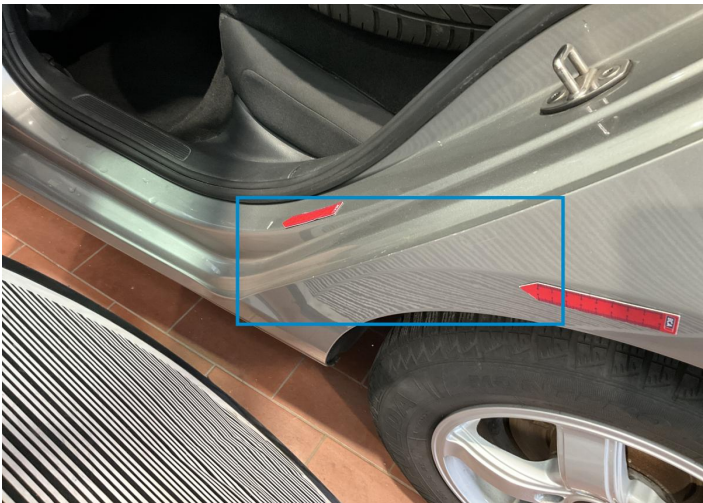

6. Fender / Back Left
Bodywork / Dent / Dent -



7. Bumper / Back
Bodywork / Dent / Dent -



8. Back Light / Right
Glass Break / Impact -



9. Fender / Back Right
Bodywork / Dent / Dent -



10. Rocker Panel / Center Right
Paint / Scratch / Scuff -



11. Door / Front Right
Paint / Stone Chip -



12. Fender / Front Right
Bodywork / Dent / Dent -

Mechanical Condition

Engine

Engine Leak Visible		Engine Starts	
Engine Status / EML			

Gearbox

Gear Box	
----------	---

Control Lights

ABS Warning Light		Oil Pressure Warning Light	
Airbag Warning Light		Brake Warning Light	
Power Steering Warning Light		ESP Fault/Traction Control Malfunction Light	
Alternator / Battery		No Dashboard Lights	
Display Defect			

Levels

Coolant Fluid		Brakes Fluid	
---------------	---	--------------	---

Equipments Test

Electric Windows		Central Locking	
Audio Equipment		AC / Heating System	

Test Drive Inspection

Engine			
Fume Quantity	✓	Power Loss	✓
Engine Noise	✓	The Gears Scratch / Skip / Abnormal Operation	✓
Brake			
Brake System Anomaly	✓		
Clutch			
Clutch Pedal Low / High	✓	Clutch Abnormal	✓
Steering Wheel			
Flywheel Noise	✓	Steering Noise / Anomaly	✓
✓ No troubles detected, good condition or correct tests, according to vehicle age and mileage			
! Damages or malfunction detected that requires repairs by the buyer			
NA Not applicable			
☐ Not tested			

Disclaimer

Please also note the "UserGuide condition report", which shows the scope of the vehicle description.

[User Guide](#)