



VOLKSWAGEN Golf VII

Golf 1.6 TDI BlueMotion Technology

VIN NO WVWZZZAUZEW158964
Registration Number UZEW158964



MOT Date

2026-11-01

Last Service



Number of Owners

2

Last Service Mileage



Number of Keys

2

First Registration Date

2013-12-05

Odometer Reading

146395 km

Country First Registered

Germany

Inspection Report Summary

Customer	BCA Online	Report Number	P20251007094420
Inspection Date / Place	2025-10-07 / BCA Oberndorf	Cosmetic Grade	3

Vehicle Summary

Vehicle Condition	Runner	VAT Type	Margin
Fuel Type	Diesel	Road Worthy	Yes
Colour	Blue	Engine Size (cc)	1598
Engine Size	1.6	No of Doors	5
Body Type	Sedan	Drive Train	Front
Seat Colour		No of Seats	5
Seat Covering Name	Schwarz	Seat Covering	Cloth
Charging Cables		NEDC CO2 Rating (q/km)	99
Gearbox Type	Manual		

Vehicle History & Documents

Service Book Available	Incomplete	Next Service Mileage	km
Previous Usage		Imported	No
Manufacturer Warrenty			

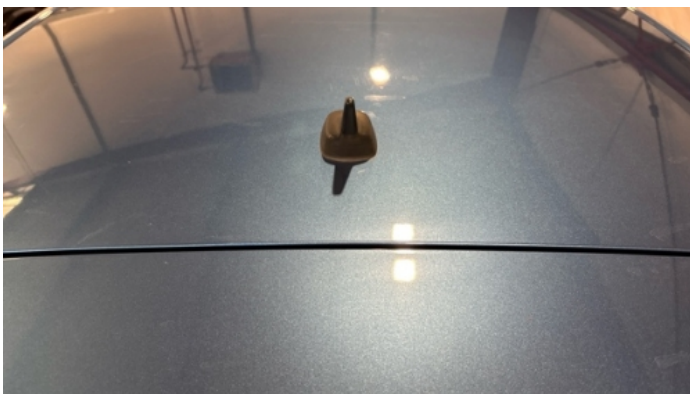



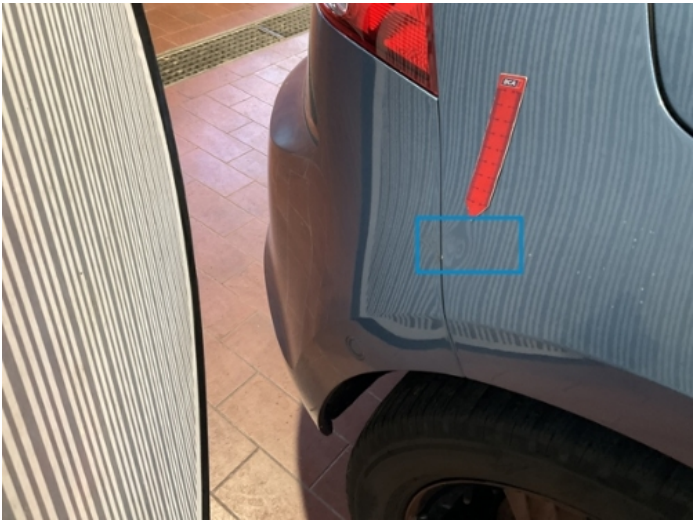

Equipment

Tinted Glass	Airbag Status	Anti-lock braking	Bluetooth telephone interface
Fatiguewarningsystem	Front parking sensors	Remote adjusting wing mirrors	Satellite navigation
Stability control	Leather steering wheel	Rear parking sensors	USB Socket
Alloys wheels	Auxiliary Socket	Diesel particulate filter	Front fog lamps
Heated wing mirrors	Remote central locking	Split folding rear seats	Central locking

Radio

Equipment Details

Air Conditioning	Dual Zone Climate Control	Alloy Wheel Size	16
Extra Wheel / Tyre Set	Summer Tyres - Alloy	Seat Heating	Front

Wheels & Tyres

Extra Wheel - 1 Tyre Depth	5	Extra Wheel - 2 Tyre Depth	5
Extra Wheel - 3 Tyre Depth	5	Extra Wheel - 4 Tyre Depth	5
Right Front Tyre Depth	4	Left Front Tyre Depth	4
Right Rear Tyre Depth	4	Left Rear Tyre Depth	4

Cosmetic Damage

12 Schäden

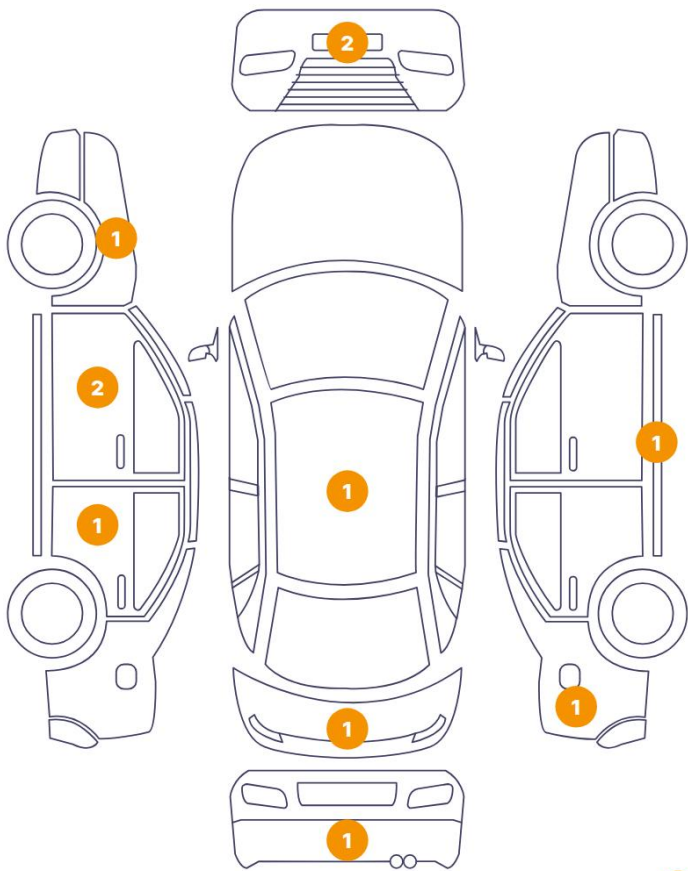

0 Schäden

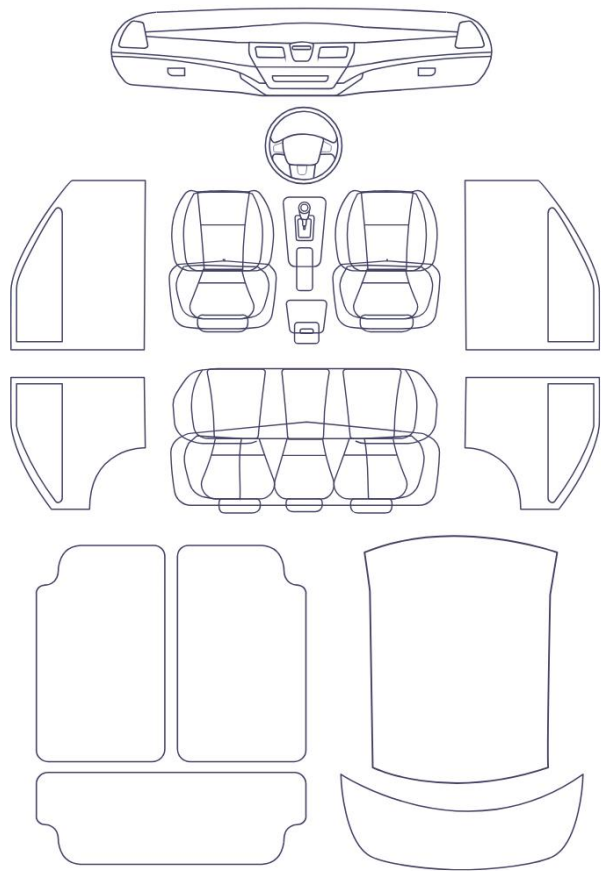

48 1

Component		Damage	Comments
1	Bumper / Front	Paint / Scratch / Scuff	
2	Roof	Bodywork / Dent / Dent	
3	Tailgate	Paint / Scratch / Scuff	
4	Door Joint / Front Left Middle	Bodywork / Breakage / Crack	
5	Rocker Panel / Center Right	Bodywork / Dent / Dent	
6	Bumper / Front	Paint / Scratch / Scuff	
7	Fender / Front Left	Bodywork / Dent / Dent	
8	Mirror / Front Left	Bodywork / Breakage / Crack	
9	Bumper / Back	Paint / Scratch / Scuff	
10	Other	Paint / Other	
11	Fender / Back Right	Bodywork / Dent / Dent	
12	Door / Back Left	Bodywork / Dent / Dent	



1. Bumper / Front
Paint / Scratch / Scuff -

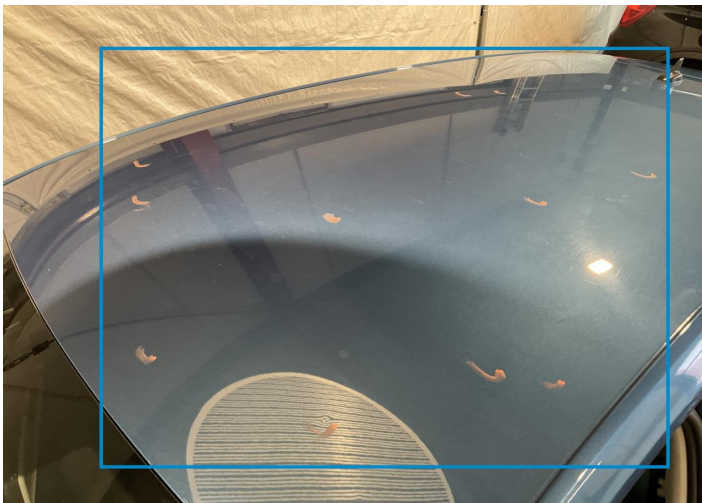

2. Roof
Bodywork / Dent / Dent -



3. Tailgate
Paint / Scratch / Scuff -

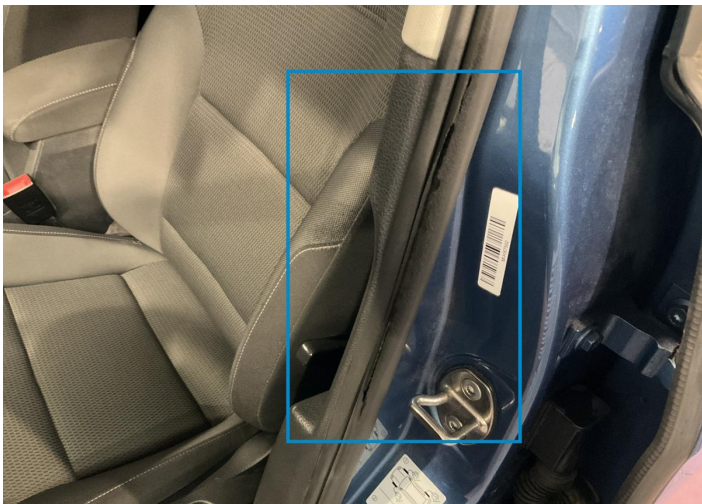

4. Door Joint / Front Left Middle
Bodywork / Breakage / Crack -



5. Rocker Panel / Center Right
Bodywork / Dent / Dent -



6. Bumper / Front
Paint / Scratch / Scuff -

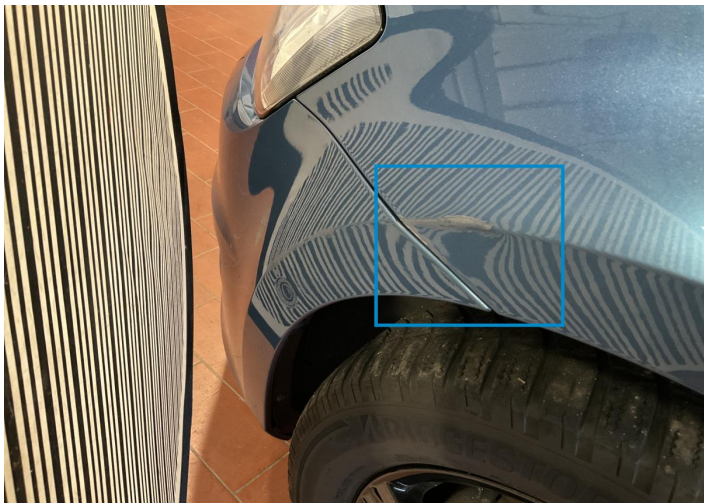

7. Fender / Front Left
Bodywork / Dent / Dent -



8. Mirror / Front Left
Bodywork / Breakage / Crack -



9. Bumper / Back
Paint / Scratch / Scuff -



10.
Paint / Other -



11. Fender / Back Right
Bodywork / Dent / Dent -



12. Door / Back Left
Bodywork / Dent / Dent -

Mechanical Condition

Control Lights

ABS Warning Light	✓	ESP Fault/Traction Control Malfunction Light	✓
Diesel Particulate Filter Light	✓	Airbag Warning Light	✓
Oil Pressure Warning Light	✓	Brake Warning Light	✓
Power Steering Warning Light	✓	Alternator / Battery	✓
No Dashboard Lights	✓	Display Defect	✓
Service Light	✓		

Engine

Engine Status / EML	✓	Engine Leak Visible	✓
Engine Starts	✓		

Gearbox

Gear Box	✓
----------	---

Levels

Brakes Fluid	✓	Coolant Fluid	✓
--------------	---	---------------	---

Equipments Test

Central Locking	✓	Main & Spare Keys Functioning	✓
Electric Windows	✓	Navigation System	✓
Audio Equipment	✓	Parking Sensors / Cameras Functioning	✓
AC / Heating System	✓	Other Equipments	✓

Test Drive Inspection

Steering Wheel			
Steering Noise / Anomaly		✓	
Engine			
Engine Noise	✓	The Gears Scratch / Skip / Abnormal Operation	✓
Fume Quantity	✓	Power Loss	✓
Brake			
Brake System Anomaly		✓	
Clutch			
Clutch Functioning		✓	
General			
Test Driven Status		Not Performed	
✓ <i>No troubles detected, good condition or correct tests, according to vehicle age and mileage</i>			
! <i>Damages or malfunction detected that requires repairs by the buyer</i>			
NA <i>Not applicable</i>			
= <i>Not tested</i>			

Disclaimer

Please also note the "UserGuide condition report", which shows the scope of the vehicle description. [User Guide](#)