



VOLKSWAGEN Golf VII

Golf Variant 1.6 TDI BlueMotion Technology



VIN NO WVWZZZAUZEP597310
Registration Number UZEP597310

MOT Date	Number of Owners	Number of Keys	Odometer Reading
2025-08-01	1	1	295875 km
Last Service	Last Service Mileage	First Registration Date	Country First Registered
2024-08-07	282900	2014-07-31	Germany

Inspection Report Summary

Customer	BCA Online	Report Number	P20250910141617
Inspection Date / Place	2025-09-10 / BCA Heidenheim	Cosmetic Grade	4

Vehicle Summary

Vehicle Condition	Runner	VAT Type	Qualifying
Fuel Type	Diesel	Road Worthy	Yes
Colour	Grey	Engine Size (cc)	1598
Engine Size	1.6	No of Doors	5
Body Type	Stationwagon / Estate	Drive Train	Front
Seat Colour		No of Seats	5
Seat Covering Name	5	Seat Covering	Cloth
Charging Cables		NEDC CO2 Rating (q/km)	102
Gearbox Type	Manual		

Vehicle History & Documents

Service Book Available	Present	Next Service Mileage	km
Previous Usage		Imported	No
Manufacturer Warrenty			



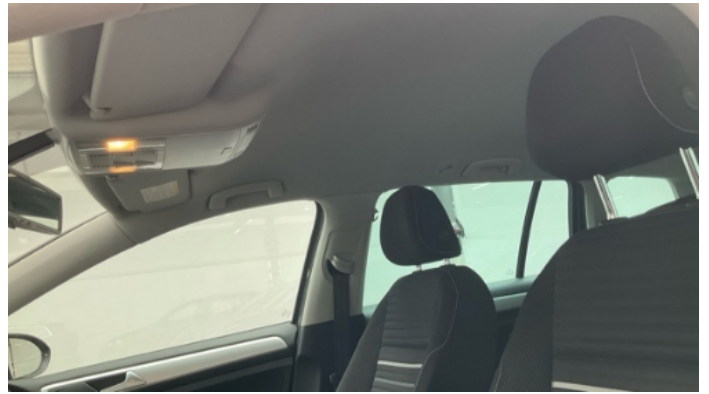

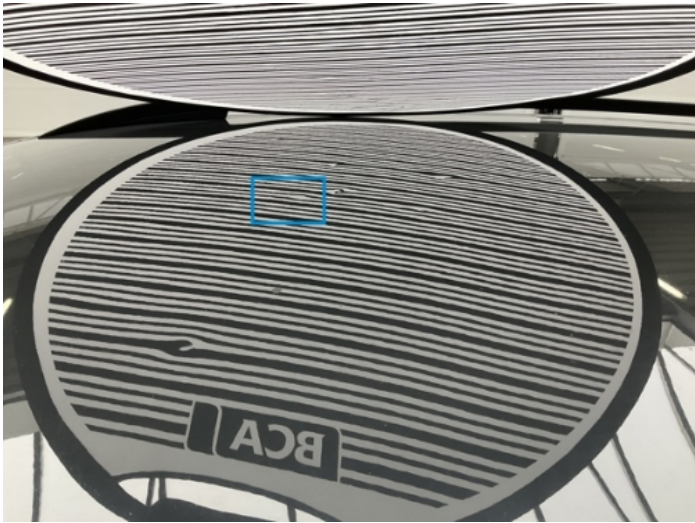
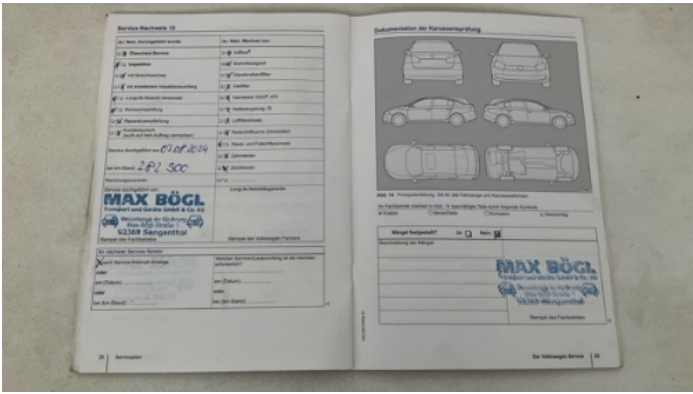

Equipment

Tinted Glass	USB Socket	Alloys wheels	Auxiliary Socket
Cruise control	Front fog lamps	Heated wing mirrors	Remote central locking
Split folding rear seats	CD Player	Leather steering wheel	Rear parking sensors
Trip Computer	Airbag Status	Anti-lock braking	Bluetooth telephone interface
Diesel particulate filter	Front parking sensors	Remote adjusting wing mirrors	Roof rails
Stability control	Electrically folding wing mirrors	Radio	

Equipment Details

Air Conditioning	Dual Zone Climate Control	Alloy Wheel Size	16
Extra Wheel / Tyre Set	Winter Tyres - Steel	Seat Heating	Front

Wheels & Tyres

Left Front Tyre Depth	5	Right Front Tyre Depth	5
Right Rear Tyre Depth	5	Left Rear Tyre Depth	6
Extra Wheel - 1 Tyre Depth	2	Extra Wheel - 2 Tyre Depth	2
Extra Wheel - 3 Tyre Depth	3	Extra Wheel - 4 Tyre Depth	3

27 Schäden

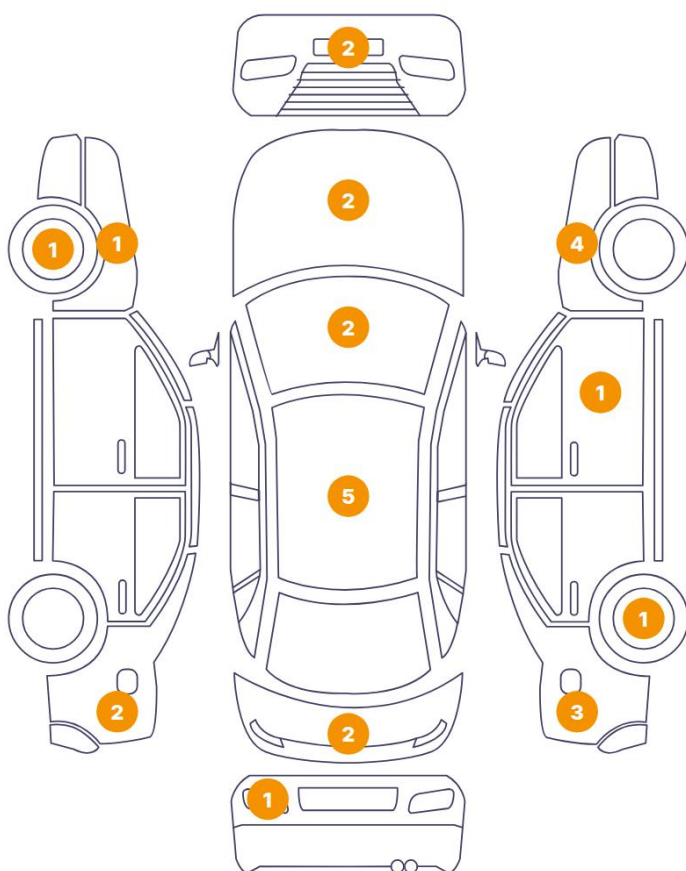

2 Schäden

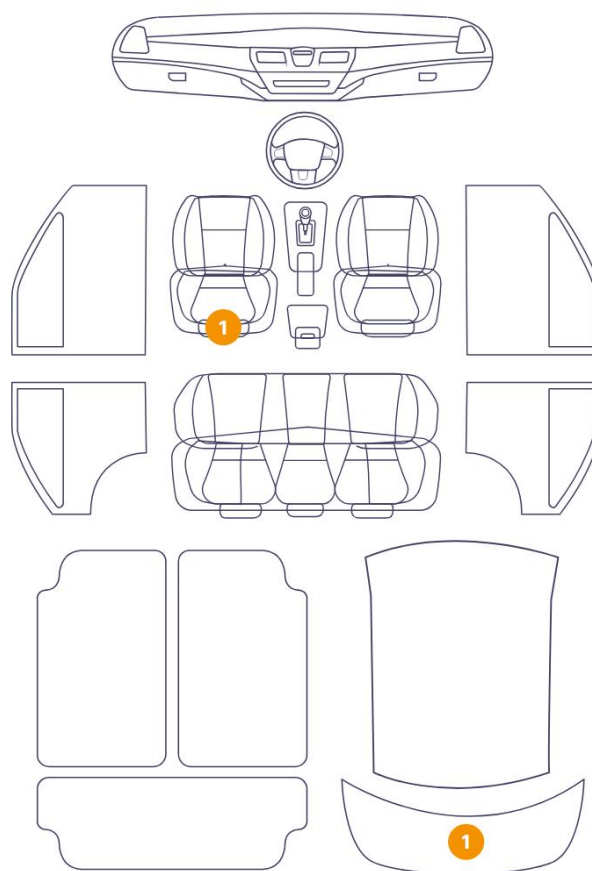
6/14 - Report Number P20250910141617

13	Hood	Paint / Stone Chip
14	Grille / Front	Paint / Scratch / Scuff
15	Fender / Front Right	Paint / Scratch / Scuff
16	Fender / Front Right	Bodywork / Dent / Dent
17	Fender / Front Right	Bodywork / Dent / Dent
18	Fender / Front Right	Bodywork / Dent / Dent
19	Side Panel / Back Right	Paint / Corrosion
20	Rim / Back Right	Out of Bodywork / Scratch
21	Side Panel / Back Right	Paint / Scratch / Scuff
22	Tailgate	Paint / Corrosion
23	Back Light / Left	Glass Break
24	Side Panel / Back Left	Bodywork / Dent / Dent
25	Roof	Bodywork / Dent / Dent
26	Roof	Bodywork / Dent / Dent
27	Roof	Bodywork / Dent / Dent
28	Roof	Bodywork / Dent / Dent
29	Roof	Bodywork / Dent / Dent



1. Seat / Front Left
Interior / Worn - out -



2. Tailgate Upholstery / Back
Interior / Scratched -

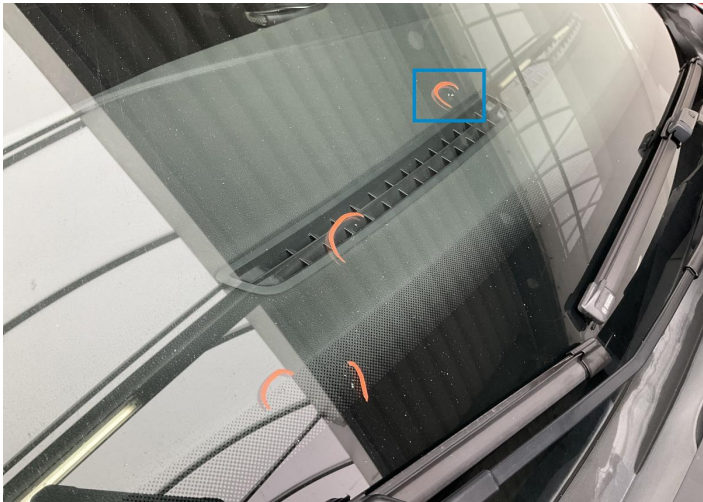

3. Windshield / Front
Glass Break / Impact -



4. Windshield / Front
Glass Break / Impact -



5. Door / Front Right
Paint / Poor Previous Repair -

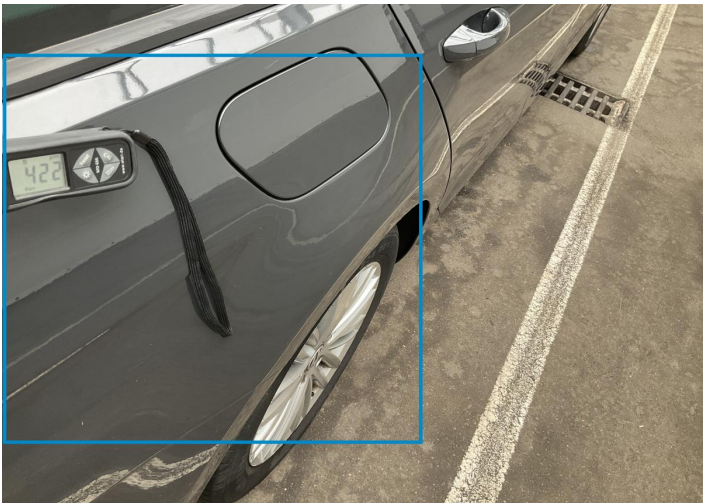

6. Side Panel / Back Right
Paint / Poor Previous Repair -



7. Tailgate
Paint / Poor Previous Repair -



8. Side Panel / Back Left
Paint / Poor Previous Repair -

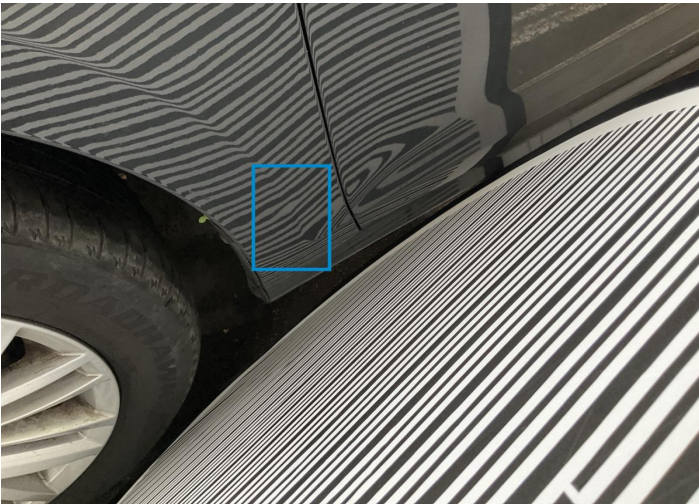

9. Fender / Front Left
Bodywork / Dent / Dent -



10. Rim / Front Left
Out of Bodywork / Scratch -



11. Bumper / Front
Paint / Scratch / Scuff -



12. Hood
Paint / Corrosion -



13. Hood
Paint / Stone Chip -



14. Grille / Front
Paint / Scratch / Scuff -

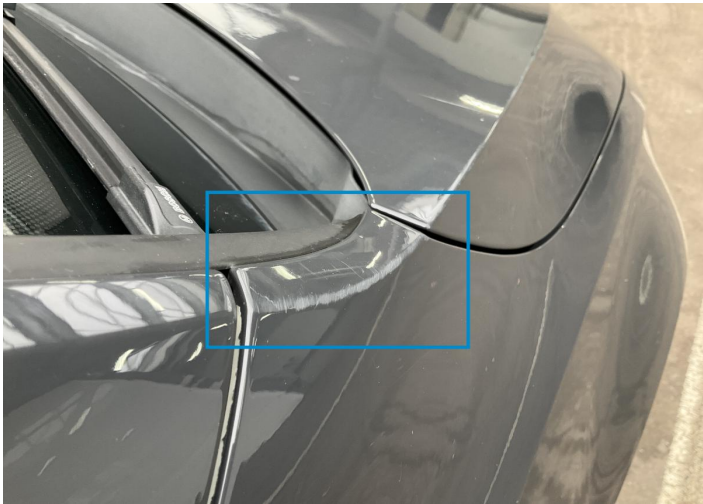

15. Fender / Front Right
Paint / Scratch / Scuff -



16. Fender / Front Right
Bodywork / Dent / Dent -



17. Fender / Front Right
Bodywork / Dent / Dent -



18. Fender / Front Right
Bodywork / Dent / Dent -



19. Side Panel / Back Right
Paint / Corrosion -



20. Rim / Back Right
Out of Bodywork / Scratch -



21. Side Panel / Back Right
Paint / Scratch / Scuff -



22. Tailgate
Paint / Corrosion -

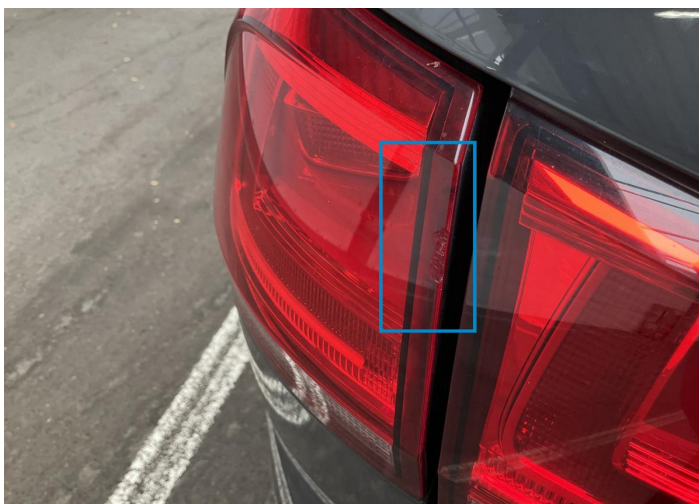

23. Back Light / Left
Glass Break -

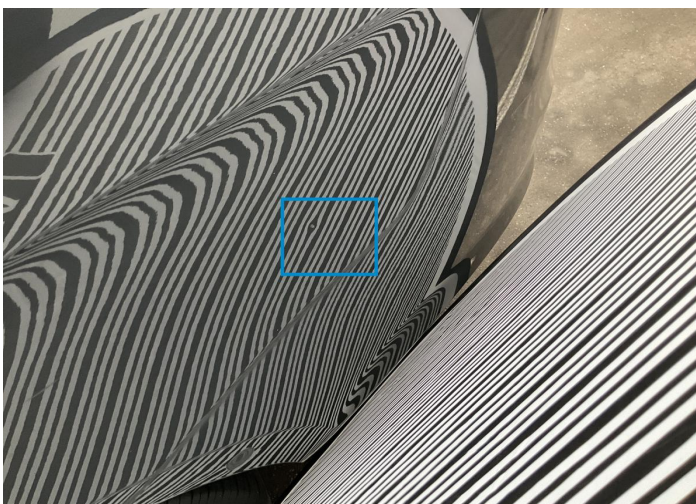

24. Side Panel / Back Left
Bodywork / Dent / Dent -

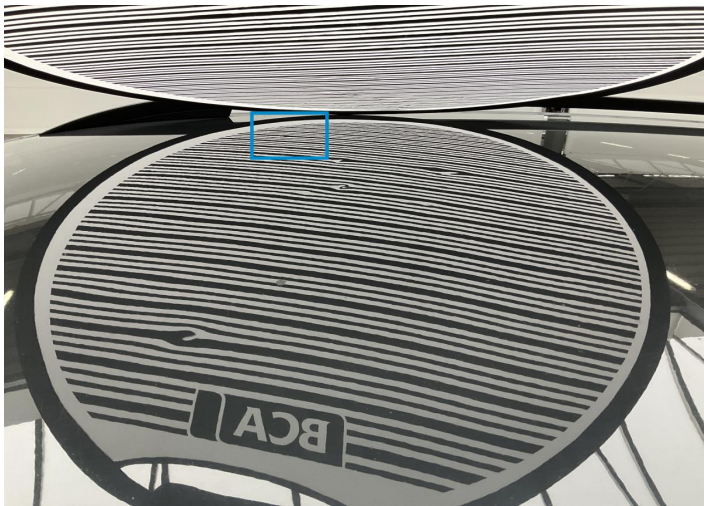

25. Roof
Bodywork / Dent / Dent -

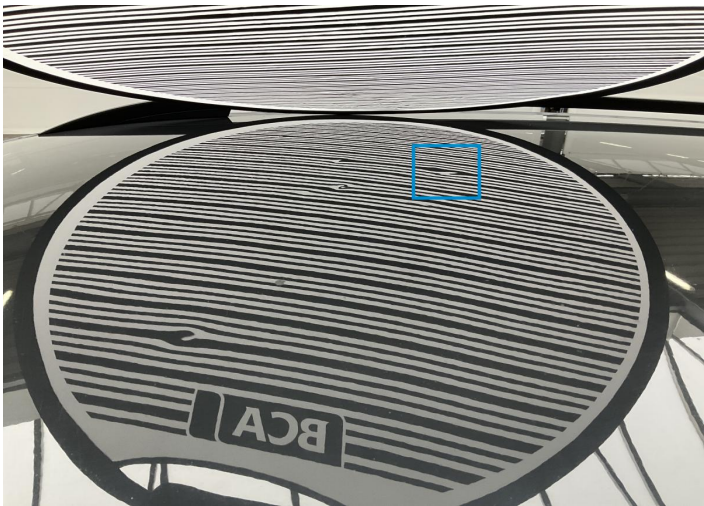

26. Roof
Bodywork / Dent / Dent -

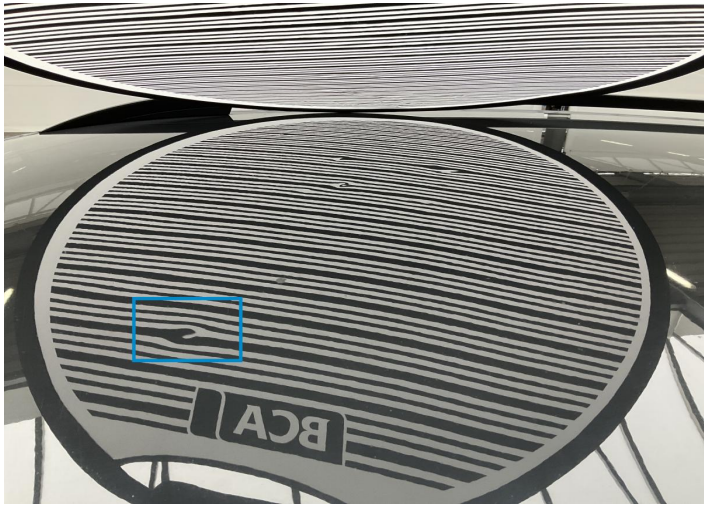

27. Roof
Bodywork / Dent / Dent -

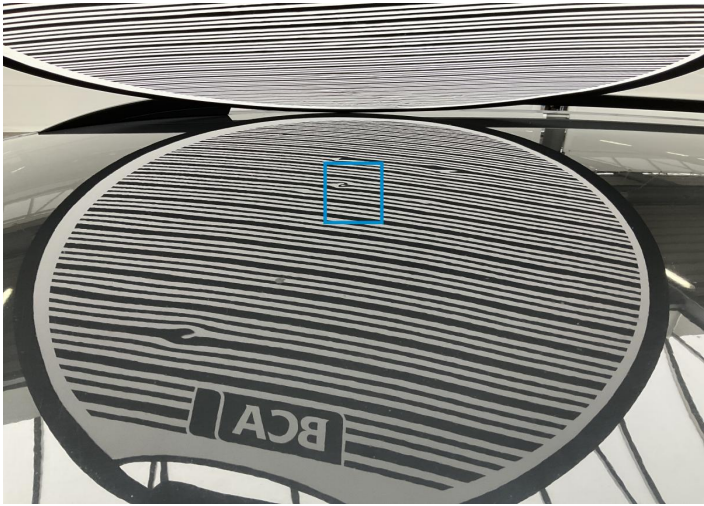

28. Roof
Bodywork / Dent / Dent -

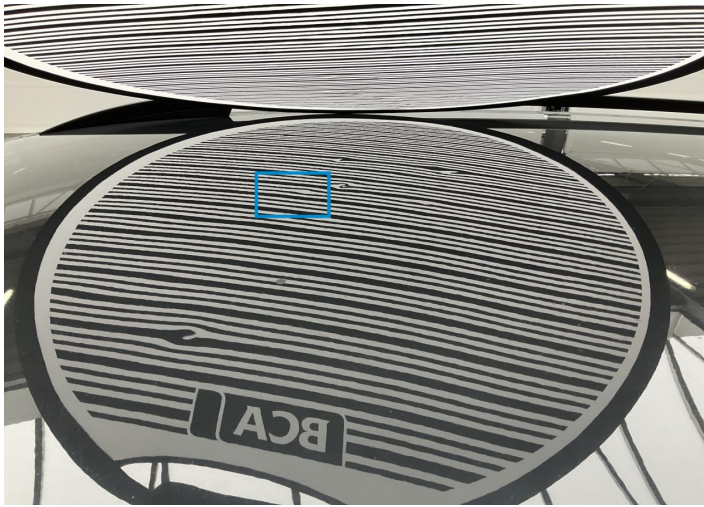

29. Roof
Bodywork / Dent / Dent -

Mechanical Condition

Control Lights

Display Defect	✓	ABS Warning Light	✓
ESP Fault/Traction Control Malfunction Light	✓	Diesel Particulate Filter Light	✓
Airbag Warning Light	✓	Oil Pressure Warning Light	✓
Brake Warning Light	✓	Power Steering Warning Light	✓
Alternator / Battery	✓	No Dashboard Lights	✓
Tire Pressure Monitoring System	✓		

Equipments Test

Main & Spare Keys Functioning	✓	Electric Windows	✓
Audio Equipment	✓	Parking Sensors / Cameras Functioning	✓
AC / Heating System	✓		

Engine

Engine Status / EML	✓	Engine Leak Visible	✓
Engine Starts	✓		

Gearbox

Gear Box	✓
----------	---

Levels

Brakes Fluid	✓	Coolant Fluid	✓
--------------	---	---------------	---

Test Drive Inspection

Steering Wheel			
Steering Noise / Anomaly		✔	
Engine			
Engine Noise	✔	The Gears Scratch / Skip / Abnormal Operation	✔
Fume Quantity	✔	Power Loss	✔
Clutch			
Clutch Functioning		✔	
Brake			
Brake System Anomaly		✔	
General			
Test Driven Status		✔	
✔ No troubles detected, good condition or correct tests, according to vehicle age and mileage			
! Damages or malfunction detected that requires repairs by the buyer			
NA Not applicable			
= Not tested			

Disclaimer

Please also note the "UserGuide condition report", which shows the scope of the vehicle description.

[User Guide](#)