



Expertise

Protocol number: 41346986  
Order No. / Reference: 25035403  
Inspection date: 28 Aug 2025

Manufacturer: Volkswagen  
VIN: WVGZZAAZMD030758

Model: up!



Vehicle details	
Manufacturer / Type / Model / Equipment	
Volkswagen up!	
Vehicle Identification number	WVGZZAAZMD030758
Mileage (Read)	5,752 km
First registration	11 Aug 2021
Number of holders	1
Next periodical technical inspection	06/2027
(Report on hand)	
Power / Engine displacement	48 kw / 999 ccm
Fuel type / Cylinder	Petrol / 3
Gearbox / Number of gears	Manual / 5
Type of drive	Front drive
Type of vehicle	Saloon car
Colour / colour code	Tungsten Silver Metallic
Doors / Seats	3 / 4
Upholstery type	Cloth
Colour of upholstery	Grey



## Vehicle details

<b>Maintenance booklet / proof</b>	digital proof / incomplete	<b>Next maintenance in</b>	0 km
<b>Last maintenance on / at</b>	06/2025 at 4,509 km		
<b>Key is / should be</b>	2 / 2	<b>FZG documents</b>	ZB#2 (B) was available (copy), ZB#1 (S) was not available
		<b>Letter No.</b>	GF269827
<b>Previous damage / Accident</b>	None detectable	<b>Repainting</b>	None detectable
<b>Inspection conditions</b>	sufficient	<b>Lifting equipment / pit</b>	yes
<b>Test drive</b>	Not performed	<b>Engine function test</b>	Performed
<b>Manufacturer key number/ type code number</b>	0603 / CMX 00019		
<b>Emission standard</b>	EURO6;WLTP;AP;PI/CI; M, N1 I	<b>Fine dust sticker</b>	
<b>Permitted total weight</b>	1,330 kg	<b>Empty weight</b>	

## Tyres

### Mounted tyres

#	Tyre size	Type of tyre	Manufacturer	Tread depth
1)	165/70 R14 81T	All-season tyres on Steel rim with wheel cover	Hankook	6mm / 6mm
2)	165/70 R14 81T	All-season tyres on Steel rim with wheel cover	Hankook	6mm / 6mm

### Replacement

Typ	Tyre size	Type of tyre	Manufacturer	Tread depth
	Tirefit	Expiration date 04/2025		

**Legend:** Tread depth information for tires on the left is in the first place, for tires on the right is in the second place on the axle in the direction of travel



## Equipment

### Equipment

- Klimaanlage

### Standard equipment

- |  |  |
|--|--|
| <ul style="list-style-type: none"> <li>• Airbag for driver and front passenger (with passenger airbag deactivation)</li> <li>• Exterior mirrors adjustable from inside</li> <li>• Indicators integrated into the side of the exterior mirrors</li> <li>• Brake light, third</li> <li>• Headlining in light grey</li> <li>• tachometer</li> <li>• Electronic Stabilization Program (including Hill Start Assist, ABS with Brake Assist, ASR, EBV and MSR)</li> <li>• Luggage compartment cover</li> <li>• Luggage compartment floor adjustable in 2 heights and removable</li> <li>• Glove compartment with flap</li> <li>• Rear window wiper</li> <li>• Headrests (2) rear (lowerable)</li> <li>• LED daytime running lights</li> <li>• Make-up mirror in the passenger sun visor</li> <li>• Upholstery: Cloth</li> <li>• Composition Phone radio (12.7 cm screen size - FM radio - MP3 - AUX-IN multimedia jack - Apple compatibility for USB interface - telephone interface - Bluetooth audio - hands-free system)</li> <li>• Radio accessories: 2 speakers</li> <li>• Radio accessories: Digital radio reception DAB+</li> <li>• Tire pressure monitoring indicator (passive)</li> <li>• Wheels: 4 steel wheels 5 J x 14 (full wheel covers with Volkswagen logo in aluminum - tires 175/65 R 14 rolling resistance optimized)</li> <li>• Electromechanical power steering</li> <li>• Seats: Easy-Entry (on driver's side with memory function)</li> <li>• Start-stop system (with brake energy recovery)</li> <li>• Telephone interface</li> <li>• Interior door operation in chrome</li> <li>• USB interface</li> <li>• First aid kit, warning triangle and safety vest</li> <li>• Warning sound and light for unfastened seat belts at the front and rear</li> <li>• Electronic immobilizer</li> <li>• Central locking (without safe security with radio remote control, 2 radio keys)</li> </ul> | <ul style="list-style-type: none"> <li>• Airbag, head airbag system including front side airbags (for front and rear passengers)</li> <li>• Exterior mirror housings and door handles in body color</li> <li>• Vehicle tool kit</li> <li>• Internally ventilated brake discs</li> <li>• Dash pad "black cube"</li> <li>• Chrome surrounds for the left and right air vents (as well as the controls for the radio and air conditioning)</li> <li>• Electric front windows</li> <li>• Luggage compartment lighting</li> <li>• Transmission: 5-speed manual transmission</li> <li>• Handbrake lever handle in plastic</li> <li>• Heated rear window</li> <li>• Air conditioning (dust and pollen filter)</li> <li>• Front headrests (integrated in the seat)</li> <li>• Steering column with height adjustment</li> <li>• Multifunction display "Plus" (with display of, among other things: - Outside temperature - Speed warning - Average fuel consumption - Comfort - Average speed - Current fuel consumption - Distance traveled - Range - Driving time - Service - Gear recommendation (applies to vehicles with manual transmission and DSG dual-clutch transmission) - Time - Digital speedometer - Language - Digital oil temperature display - Auxiliary heating - Lights &amp; visibility - Winter tires)</li> <li>• Wheels: Tire Mobility Set (12-volt compressor and tire sealant)</li> <li>• Rear seat bench undivided, 2-seater, backrest asymmetrically divided and foldable</li> <li>• Seats: Driver's seat with height adjustment</li> <li>• 12V socket</li> <li>• Phone accessories: maps + more dock (The flexible 3-arm holder for smartphones up to 14 cm (5.5 inches) is attached to the instrument panel above the radio via a clip and can be removed. A USB interface for charging and data transfer is integrated into the "maps + more dock")</li> <li>• We Connect Go</li> <li>• Green thermal insulation glazing (side and rear)</li> </ul> |
|--|--|

### Extra equipment

- |  |   |
|--|---|
| <ul style="list-style-type: none"> <li>• Paint finish: metallic</li> <li>• Wheels: 4 all-season tires 165/70 R 14</li> </ul> | <ul style="list-style-type: none"> <li>• Sat Nav TOM TOM</li> </ul> |
|--|---|



## Brief expert findings

Documents submitted	At the time of the inspection, the registration certificate Part 2 (letter) was available, but the registration certificate Part 1 (certificate) was not. (Copy)
VIN comparison	The vehicle identification number (VIN) was read from the vehicle and its conformity with the submitted documents was verified during the inspection by the undersigned.
Inspection	The inspection conditions were sufficient for the assessment of the vehicle. Lifting equipment and a pit were available for examining the vehicle.
Test drive	No test drive/maneuvering was carried out during the inspection of the vehicle.
Engine function test	An engine test run was performed.

## Value reducing factors

No.	Component group	Description
1	Misc.	Inspection / maintenance (Unvollständig) - No evidence - No deduction
2	Equipment	Tirefit filler - Expired - Replace
3	Door - front left side	Door edge - Scratch(es) - Smart repair
4	Door - front right side	Door edge - Scratch(es) - Smart repair
5	Rear bumper	Rear bumper - Scratch(es) - Smart repair
6	Misc.	Inspection / maintenance - Due - Perform
7	Multimedia system	Navigation system (TomTom) - Missing - Replace

## Missing parts

### Description

Documents - Log book

## Order/Scope of order

The order was placed to prepare a sales report for the vehicle described. This includes the following:

- Description of core relevant information about the vehicle
- Documentation of equipment features  
(*Delivery by third-party service providers*)
- Documentation of damage, defects, missing parts
- Documentation of previous damage, unrepaired previous damage, repainting
- a brief visual or functional inspection of the equipment details if possible.  
(*Functional tests of driver assistance systems are not included in the scope of services!*)
- a photo documentation of the vehicle



## Basis for the order

This product is based on the Alphabet Fuhrpark GmbH guidelines for vehicle returns and valuations. The expert makes the explicit findings in each individual case objectively within the framework of the specified standards based on his or her own expertise.

The vehicle inspection takes place in a disassembled state.

Damage or defects that can only be detected during disassembly/diagnosis work or through advanced knowledge remain within the scope of the prognosis risk. An extended risk exists for concealed defects caused by fraudulent deception and not identifiable by the expert.

Damage or defects resulting from normal use or wear and tear of the vehicle will be accepted according to the applicable standard.

There was no explicit identification or monetary consideration of the expected features within the product.

Features which in their nature and severity slightly exceed normal use but do not constitute unacceptable damage will be documented and identified under signs of use if necessary.

Damage or defects which, according to the underlying standard, can no longer be attributed to normal use or wear and tear are listed in the product under "Depreciating Factors".

Depending on the product specification, a monetary ID can be provided. If this takes place, the costs can be 100% d or pro rata depending on the vehicle's age and mileage.

## Previous damages

Apparently, no repaired previous damage could be found on the vehicle.





**Figure 1:** Diagonal front (left)



**Figure 2:** Diagonal front (right)



**Figure 3:** Diagonal rear (left)



**Figure 4:** Diagonal rear (right)



**Figure 5:** Interior - front



**Figure 6:** Interior - rear



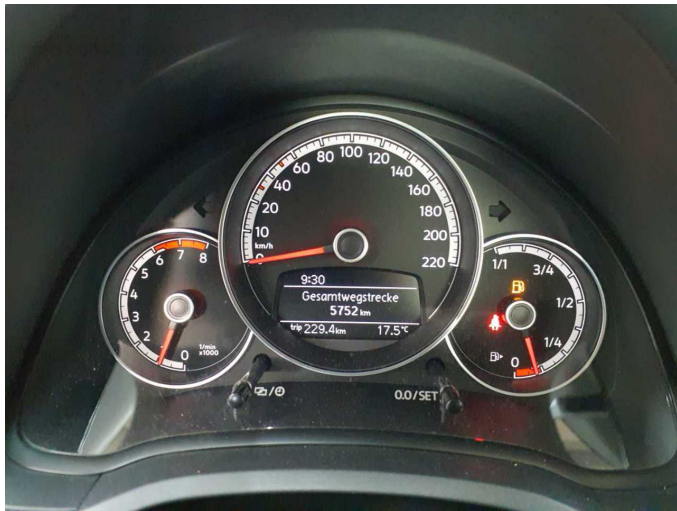

Figure 7: Instrument cluster



Figure 8: Instrument panel



Figure 9: interior 360° view



Figure 10: Cargo area



Figure 11: VIN



Figure 12: Mounted tyres





Figure 13: Documents



Figure 14: Documents

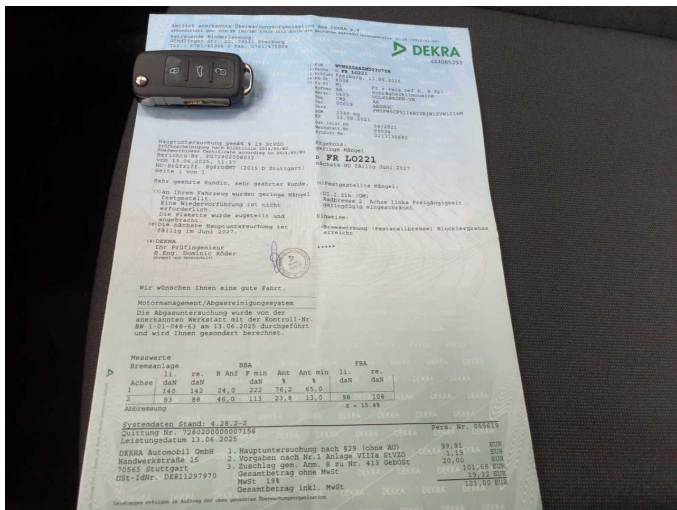

Figure 15: Documents



Figure 16: Misc.



Figure 17: Misc.

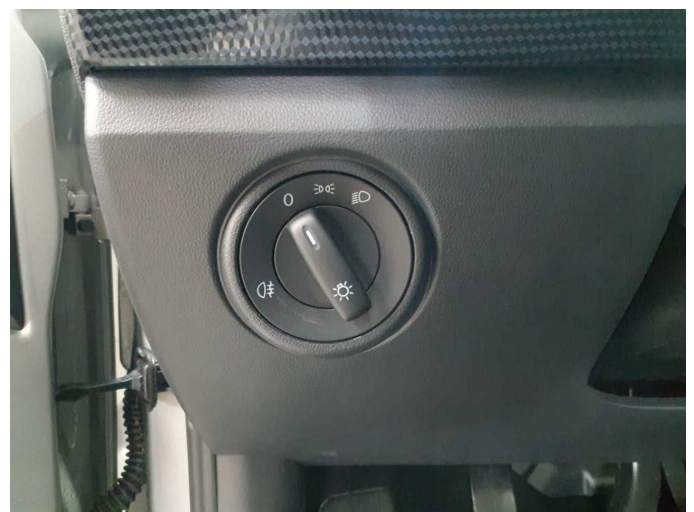

Figure 18: Misc.





Figure 19: Misc.



Figure 20: Misc.



Figure 21: Misc.



Figure 22: Misc.



Figure 23: Misc.



Figure 24: Misc.





Figure 25: Misc.



Figure 26: Misc.



Figure 27: Misc.

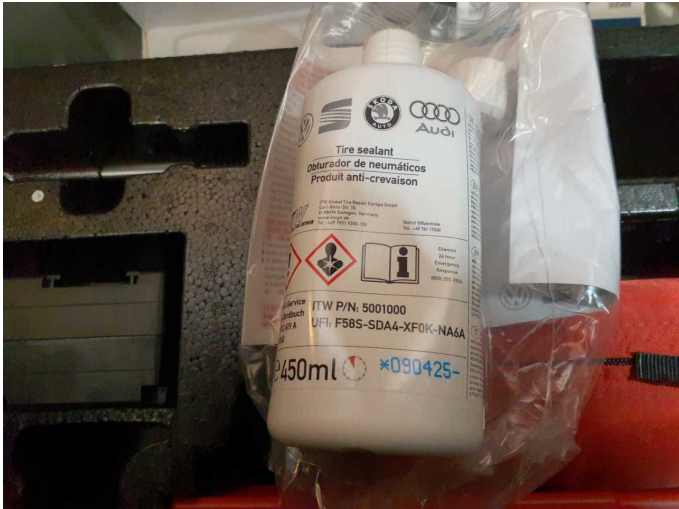
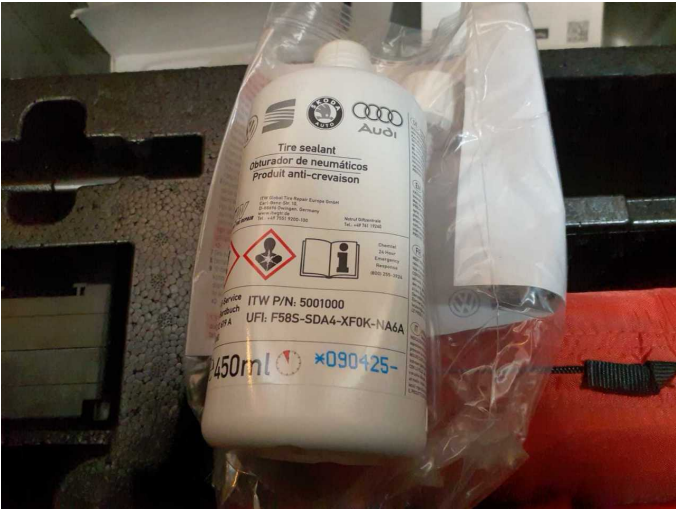

Figure 28: Misc.



Damage 2: Equipment: Tirefit filler - Expired - Replace



Damage 3: Door - front left side: Door edge - Scratch(es) - Smart repair



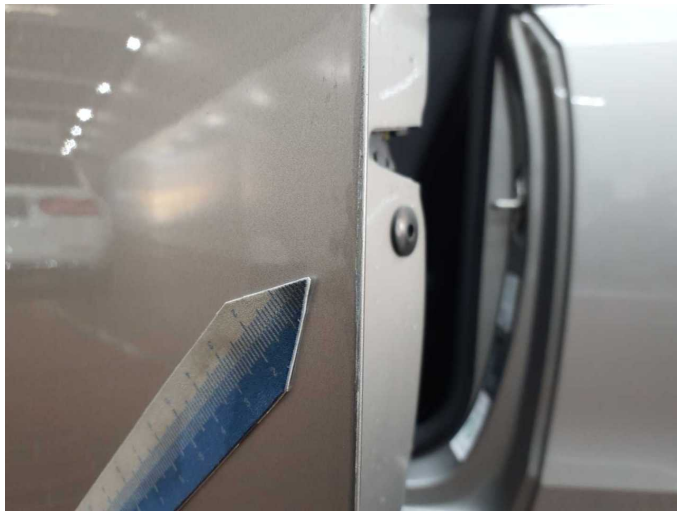

**Damage 3:** Door - front left side: Door edge - Scratch(es) - Smart repair



**Damage 4:** Door - front right side: Door edge - Scratch(es) - Smart repair



**Damage 4:** Door - front right side: Door edge - Scratch(es) - Smart repair



**Damage 5:** Rear bumper: Rear bumper - Scratch(es) - Smart repair



**Damage 5:** Rear bumper: Rear bumper - Scratch(es) - Smart repair



**Damage 6:** Misc.: Inspection / maintenance - Due - Perform





**Damage 7:** Multimedia system: Navigation system (TomTom) - Missing - Replace

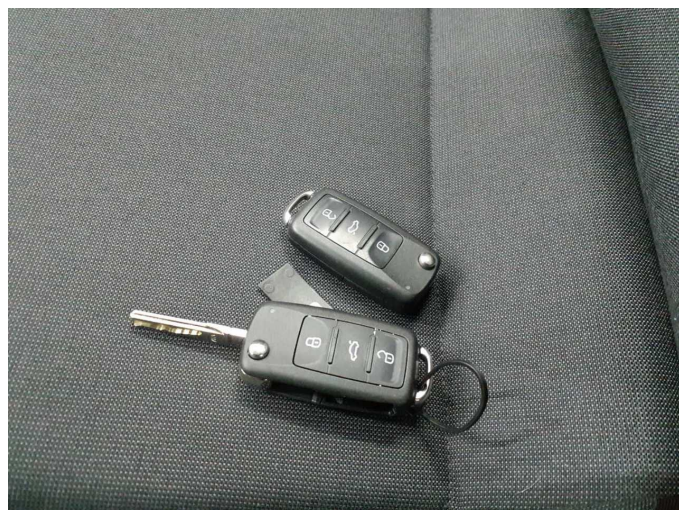

**Missing part 1:** Documents: Log book - Missing - Replace



# Wartungshistorie

(gemäß Auftraggeber Informationen)

Fahrgestellnummer: WVVZZZAAZMD030758

Hersteller / Modell: VOLKSWAGEN VW up!

Datum	KM-Stand	Beschreibung
13.06.2025	4.509	AU; Bremsflüssigkeit; Bremsflüssigkeit ern; Luftfiltereinsatz ern; Motoröl b. Wartung; Ölfilter ern; Ölwechsel; Wartung Sonstiges; Zündkerzen ern
13.06.2024	2.493	Motoröl b. Wartung; Ölfilter ern; Regelwartungsdienst; Wartung Sonstiges
02.05.2023	1.954	Bremsflüssigkeit; Bremsflüssigkeit ern; Motoröl b. Wartung; Ölfilter ern; Regelwartungsdienst; Wartung Sonstiges