



VOLKSWAGEN Up up! BlueMotion Technology

VIN NO WVWZZZAAZED017825
Registration Number AZED017825



MOT Date	Number of Owners	Number of Keys	Odometer Reading
2026-10-01	2	2	149159 km
Last Service	Last Service Mileage	First Registration Date	Country First Registered
-	-	2013-08-06	Germany

Inspection Report Summary

Customer	BCA Online	Report Number	P20250903130752
Inspection Date / Place	2025-09-03 / BCA Oberndorf	Cosmetic Grade	4

Vehicle Summary

Vehicle Condition	Runner	VAT Type	Margin
Fuel Type	Petrol	Road Worthy	Yes
Colour	White	Engine Size (cc)	999
Engine Size	1.0	No of Doors	5
Body Type	Sedan	Drive Train	Front
Seat Colour		No of Seats	4
Seat Covering Name	Schwarz/grau	Seat Covering	Cloth
Charging Cables		NEDC CO2 Rating (q/km)	98
Gearbox Type	Manual		

Vehicle History & Documents

Service Book Available	Missing	Next Service Mileage	km
Previous Usage		Imported	No
Manufacturer Warrenty			





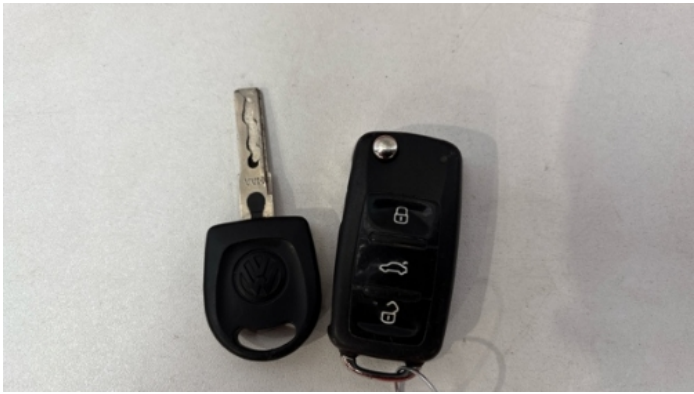

Equipment

Airbag Status	Anti-lock braking	Bluetooth telephone interface	Remote central locking
Split folding rear seats	Central locking	Radio	Alloys wheels
Auxiliary Socket	Front fog lamps	Satellite navigation	Stability control
Leather steering wheel			

Equipment Details

Air Conditioning	Yes	Alloy Wheel Size	15
Satellite Navigation	Mobiles Navi	Seat Heating	No

Wheels & Tyres

Right Front Tyre Depth	5	Left Front Tyre Depth	5
Right Rear Tyre Depth	5	Left Rear Tyre Depth	5

Cosmetic Damage

9 Schäden

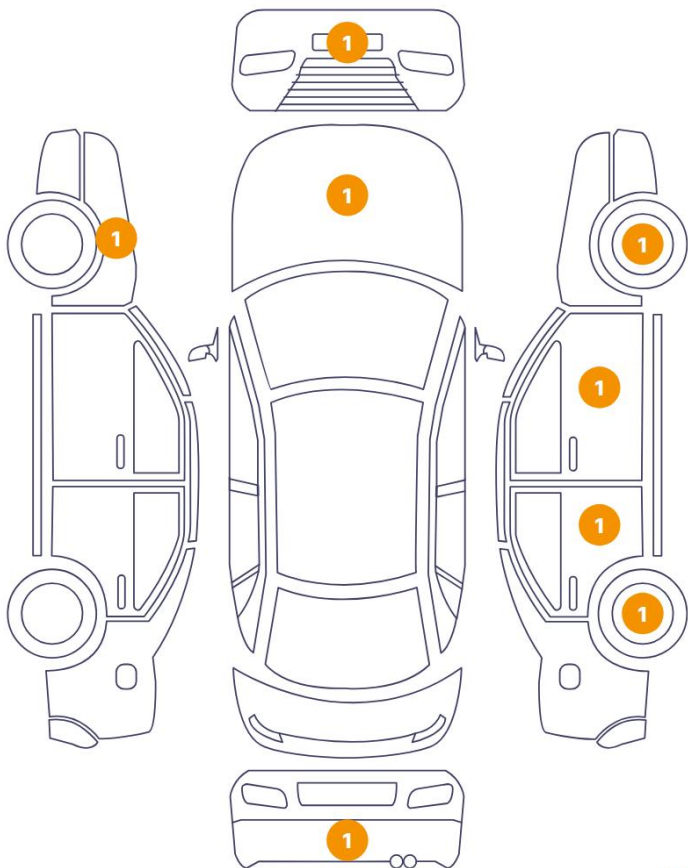

1 Schäden

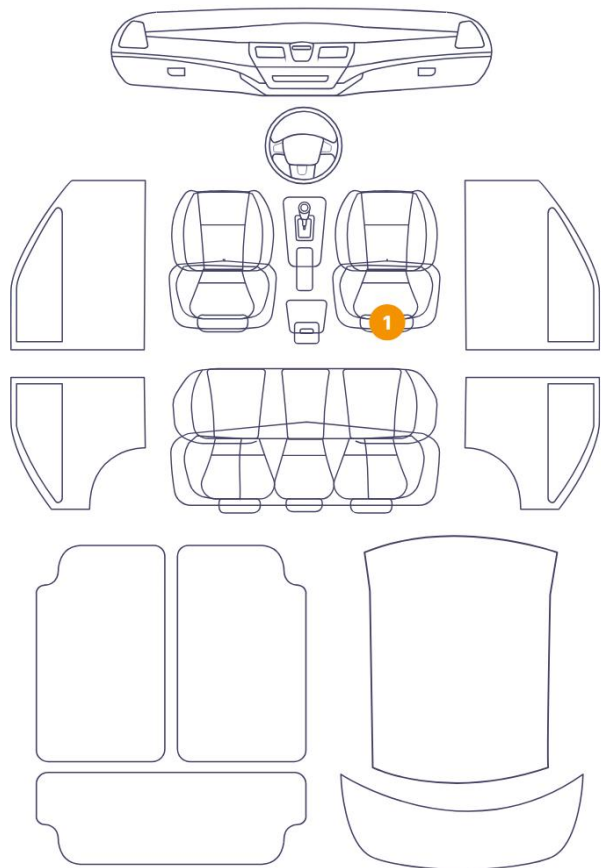

Component		Damage	Comments
1	Other	Anomalyon Element	
2	Hood	Bodywork / Dent / Dent	
3	Bumper / Front	Bodywork / Breakage / Crack	
4	Fender / Front Left	Bodywork / Dent / Dent	
5	Seat / Front Right	Interior / Dirty	
6	Bumper / Back	Paint / Scratch / Scuff	
7	Rim / Back Right	Paint / Stone Chip	
8	Door / Back Right	Bodywork / Dent / Dent	
9	Mirror / Front Right	Paint / Scratch / Line	
10	Rim / Front Right	Paint / Stone Chip	



1. Anomalyon Element -

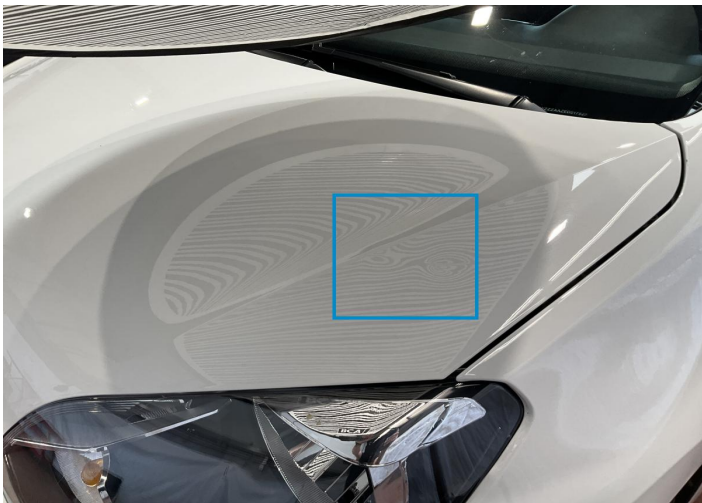

2. Hood Bodywork / Dent / Dent -

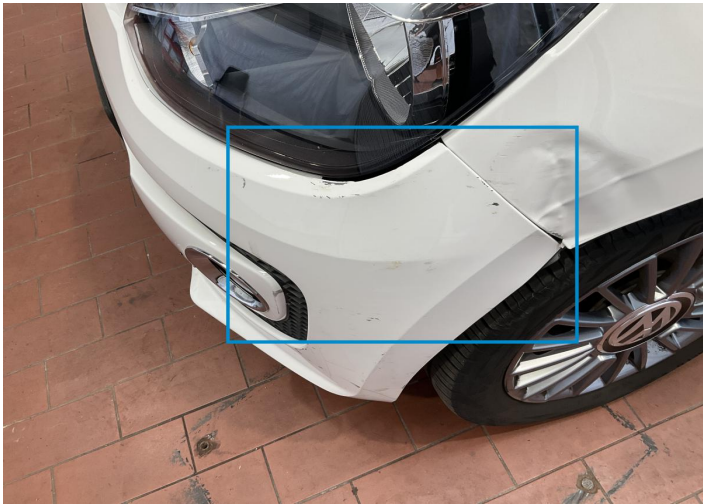

3. Bumper / Front Bodywork / Breakage / Crack -



4. Fender / Front Left Bodywork / Dent / Dent -



5. Seat / Front Right Interior / Dirty -



6. Bumper / Back Paint / Scratch / Scuff -



7. Rim / Back Right
Paint / Stone Chip -



8. Door / Back Right
Bodywork / Dent / Dent -



9. Mirror / Front Right
Paint / Scratch / Line -



10. Rim / Front Right
Paint / Stone Chip -

Mechanical Condition

Control Lights

Display Defect	✓	Service Light	✓
ABS Warning Light	✓	ESP Fault/Traction Control Malfunction Light	✓
Airbag Warning Light	✓	Oil Pressure Warning Light	✓
Brake Warning Light	✓	Power Steering Warning Light	✓
Alternator / Battery	✓	No Dashboard Lights	✓

Equipments Test

Central Locking	✓	Main & Spare Keys Functioning	✓
Electric Windows	✓	Navigation System	✓
Audio Equipment	✓	AC / Heating System	✓
Other Equipments	✓		

Engine

Engine Status / EML	✓	Engine Leak Visible	❗
Engine Starts	✓		

Gearbox

Gear Box	✓
----------	---

Levels

Brakes Fluid	✓	Coolant Fluid	✓
--------------	---	---------------	---

Test Drive Inspection

Steering Wheel

Steering | Noise / Anomaly 

Engine

Engine Noise		The Gears Scratch / Skip / Abnormal Operation	
Fume Quantity		Power Loss	

Clutch





Clutch Functioning 

Brake

Brake System Anomaly 

General

Test Driven Status Not Performed

-  **No troubles detected, good condition or correct tests, according to vehicle age and mileage**
-  **Damages or malfunction detected that requires repairs by the buyer**
-  **Not applicable**
-  **Not tested**

Disclaimer

Please also note the "UserGuide condition report", which shows the scope of the vehicle description. [User Guide](#)