



# VOLKSWAGEN Polo IV

## Polo 1.2

VIN NO WVWZZZ9NZ9Y062797

Registration Number NZ9Y062797



MOT Date



Last Service



Number of Owners



Last Service Mileage



Number of Keys



First Registration Date

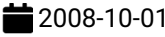

Odometer Reading

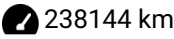

Country First Registered



### Inspection Report Summary

Customer	BCA Online	Report Number	P20251002154544
Inspection Date / Place	2025-10-02 / BCA Berlin	Cosmetic Grade	4

### Vehicle Summary

Vehicle Condition	Runner	VAT Type	Margin
Fuel Type	Petrol	Road Worthy	Unknown
Colour	Black	Engine Size (cc)	1198
Engine Size	1.2	No of Doors	3
Body Type	Sedan	Drive Train	Front
Seat Colour		No of Seats	5
Charging Cables		NEDC CO2 Rating (q/km)	138
Gearbox Type	Manual		

### Vehicle History & Documents

Service Book Available	Present	Next Service Mileage	km
Previous Usage		Imported	No
Manufacturer Warrenty			

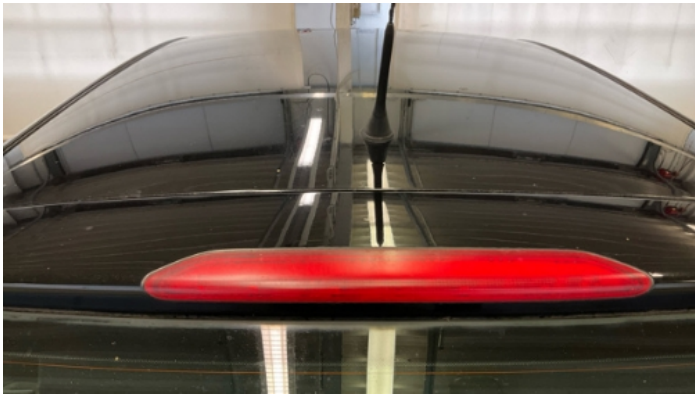







Equipment

Tow ball	Anti-lock braking	Central locking	Airbag Status
CD Player	Radio		

Equipment Details

Tow Ball Type	Static	Air Conditioning	Yes
---------------	--------	------------------	-----

Wheels & Tyres

Right Front Tyre Depth	5	Left Front Tyre Depth	5
Right Rear Tyre Depth	5	Left Rear Tyre Depth	5



Cosmetic Damage

11 Schäden

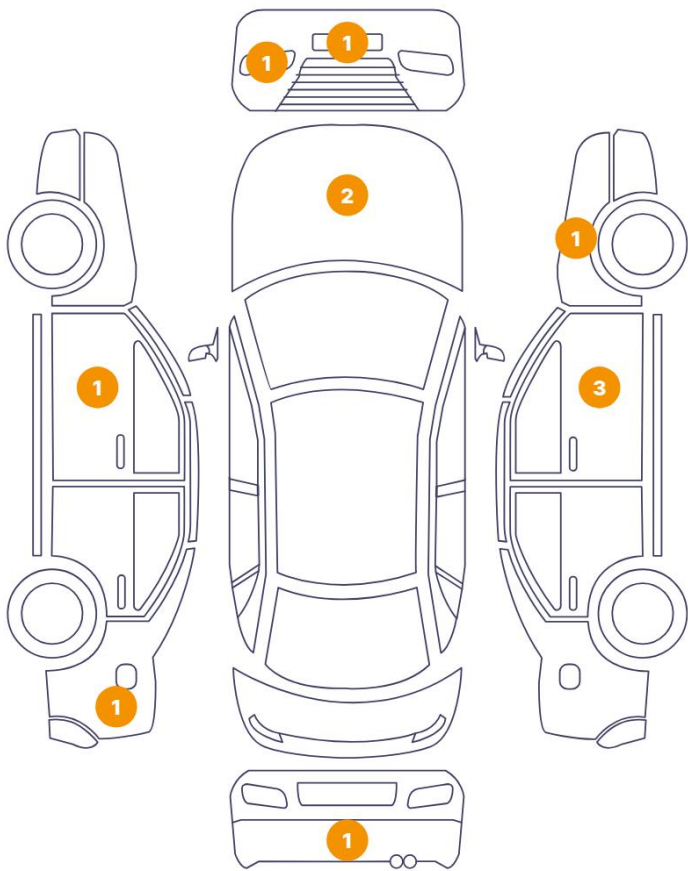

0 Schäden

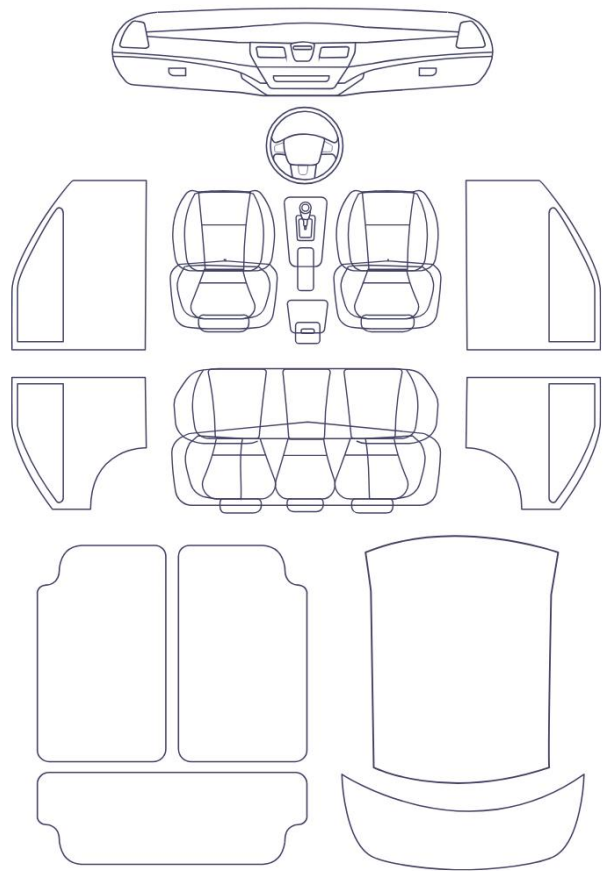

	Component	Damage	Comments
1	Hood	Paint / Scratch / Scuff	
2	Door / Front Left	Bodywork / Dent / Dent	
3	Side Panel / Back Left	Bodywork / Dent / Dent	
4	Door / Front Right	Paint / Scratch / Scuff	
5	Door / Front Right	Bodywork / Dent / Dent	
6	Door / Front Right	Bodywork / Dent / Dent	
7	Fender / Front Right	Bodywork / Dent / Dent	
8	Bumper / Front	Paint / Scratch / Scuff	
9	Hood	Paint / Corrosion	
10	Front Light / Front Left	Glass Break	
11	Bumper / Back	Paint / Scratch / Scuff	

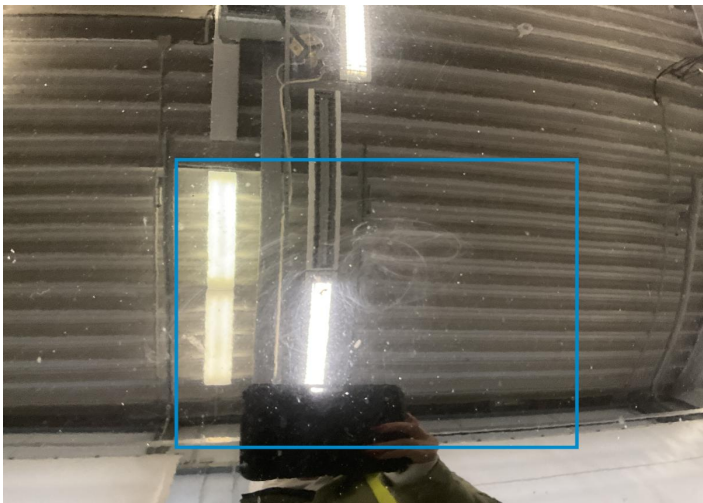

1. Hood  
Paint / Scratch / Scuff -

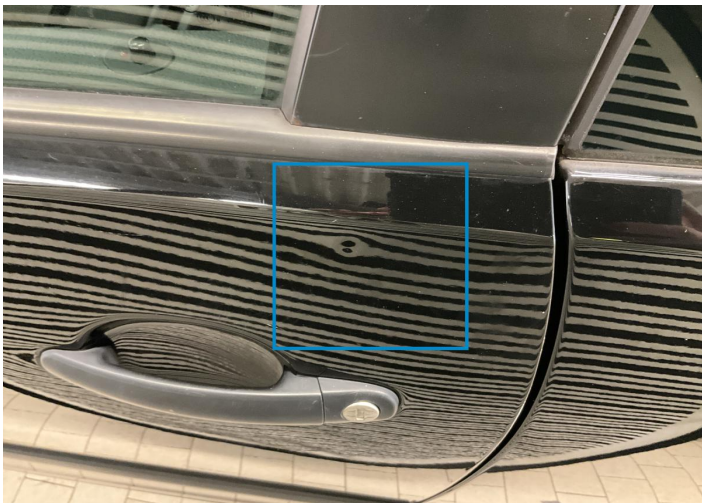

2. Door / Front Left  
Bodywork / Dent / Dent -

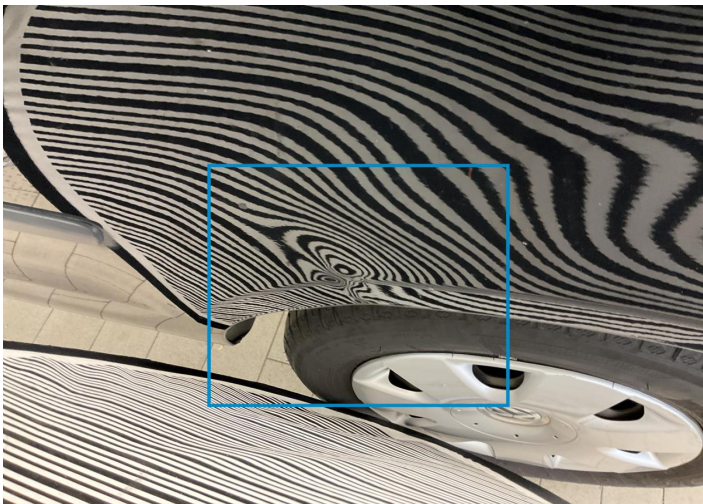

3. Side Panel / Back Left  
Bodywork / Dent / Dent -



4. Door / Front Right  
Paint / Scratch / Scuff -



5. Door / Front Right  
Bodywork / Dent / Dent -



6. Door / Front Right  
Bodywork / Dent / Dent -





7. Fender / Front Right  
Bodywork / Dent / Dent -



8. Bumper / Front  
Paint / Scratch / Scuff -



9. Hood  
Paint / Corrosion -



10. Front Light / Front Left  
Glass Break -



11. Bumper / Back  
Paint / Scratch / Scuff -



## Mechanical Condition

### Equipments Test

Central Locking	✓	Electric Windows	✓
Audio Equipment	✓	Other Equipments	✓

### Control Lights

ABS Warning Light	✓	Airbag Warning Light	✓
Oil Pressure Warning Light	✓	Brake Warning Light	✓
Power Steering Warning Light	✓	Alternator / Battery	✓
No Dashboard Lights	✓	Display Defect	✓
Tire Pressure Monitoring System	✓	Service Light	!

### Engine

Engine Status / EML	✓	Engine Leak Visible	✓
Engine Starts	✓		

### Gearbox

Gear Box	✓
----------	---

### Levels

Brakes Fluid	✓	Coolant Fluid	✓
--------------	---	---------------	---

Test Drive Inspection

Steering Wheel

Steering | Noise / Anomaly

Engine

Engine Noise The Gears Scratch / Skip / Abnormal Operation

Fume Quantity Power Loss

Brake

Brake System Anomaly

Clutch

Clutch Functioning

General

Test Driven Status

- No troubles detected, good condition or correct tests, according to vehicle age and mileage
- Damages or malfunction detected that requires repairs by the buyer
- Not applicable
- Not tested

Disclaimer

Please also note the "UserGuide condition report", which shows the scope of the vehicle description. [User Guide](#)