



VOLKSWAGEN Sharan

Sharan 2.0 TDI BlueMotion Technology



VIN NO WVWZZZ7NZBV041105

Registration Number NZBV041105

MOT Date

2026-03-01

Last Service

2024-05-22

Number of Owners

2

Last Service Mileage

262207

Number of Keys

2

First Registration Date

2011-08-03

Odometer Reading

287157 km

Country First Registered

Germany

Inspection Report Summary

Customer	BCA Online	Report Number	P20250918094938
Inspection Date / Place	2025-09-18 / BCA Oberndorf	Cosmetic Grade	4

Vehicle Summary

Vehicle Condition	Runner	VAT Type	Margin
Fuel Type	Diesel	Road Worthy	Yes
Colour	Silver	Engine Size (cc)	1968
Engine Size	2.0	No of Doors	5
Body Type	Stationwagon / Estate	Drive Train	Front
Seat Colour		No of Seats	5
Seat Covering Name		Seat Covering	Cloth
Charging Cables		NEDC CO2 Rating (q/km)	143
Gearbox Type	Manual		

Vehicle History & Documents

Service Book Available	Present Unrecorded	Next Service Mileage	km
Previous Usage		Imported	No
Manufacturer Warrenty			



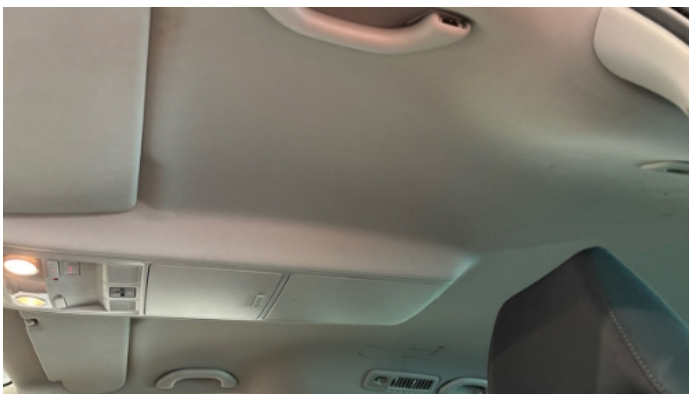

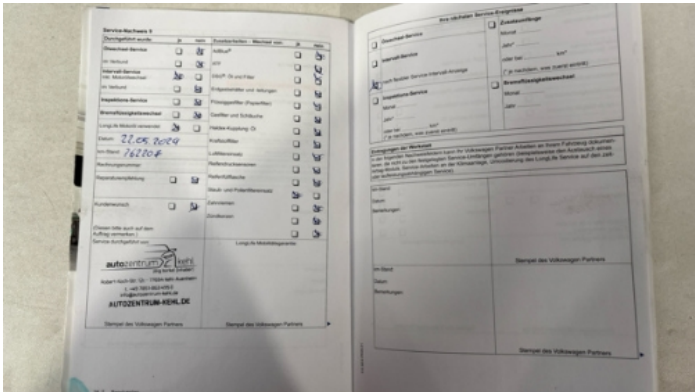

Equipment

Airbag Status	Anti-lock braking	Bluetooth telephone interface	Cruise control
Front fog lamps	Heated wing mirrors	Remote central locking	Split folding rear seats
Electrically folding wing mirrors	Radio	Alloys wheels	Auxiliary Socket
Cabin Pre Heating	Diesel particulate filter	Front parking sensors	Remote adjusting wing mirrors
Roof rails	Stability control	Leather steering wheel	Rear parking sensors

Equipment Details

Air Conditioning	Dual Zone Climate Control	Alloy Wheel Size	17
Extra Wheel / Tyre Set	Winter Tyres - Steel	Seat Heating	Front

Wheels & Tyres

Right Front Tyre Depth	4	Left Front Tyre Depth	4
Right Rear Tyre Depth	4	Left Rear Tyre Depth	4
Extra Wheel - 1 Tyre Depth	3	Extra Wheel - 2 Tyre Depth	4
Extra Wheel - 3 Tyre Depth	3	Extra Wheel - 4 Tyre Depth	3

17 Schäden

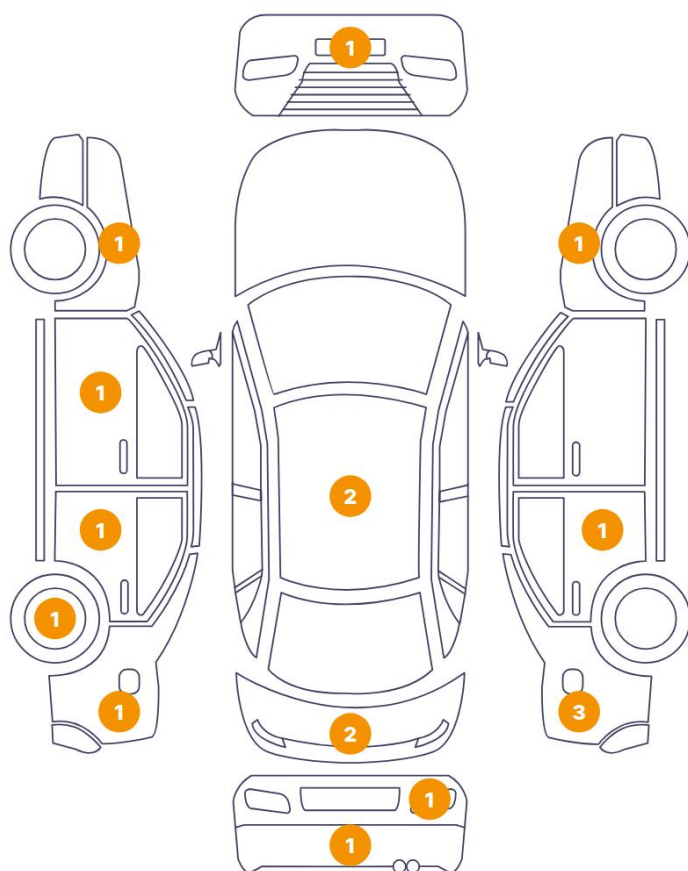

4 Schäden

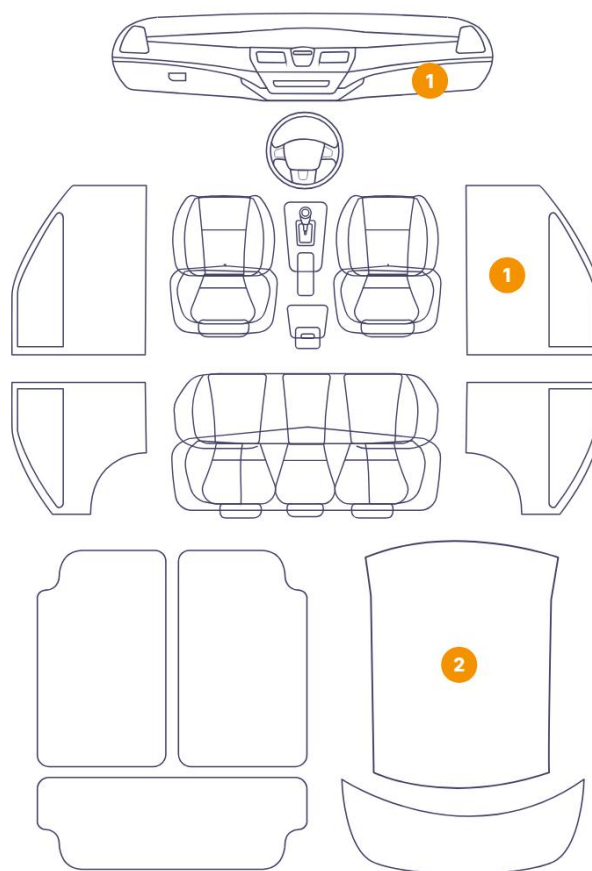
6/13 - Report Number P20250918094938

13	Side Panel / Back Right	Paint / Poor Previous Repair
14	Roof	Paint / Poor Previous Repair
15	Rim / Back Left	Out of Bodywork / Scratch
16	Bumper / Front	Paint / Scratch / Scuff
17	Side Panel / Back Right	Bodywork / Dent / Dent
18	Door / Back Right	Bodywork / Dent / Dent
19	Bumper / Back	Paint / Scratch / Scuff
20	Back Light / Right	Glass Break
21	Roof	Paint / Chemical Damage



1. Panel Filling / Front Right
Interior / Scratched -

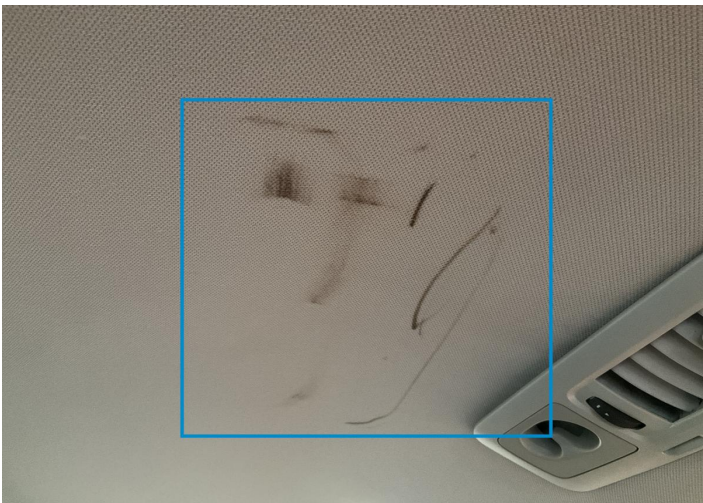

2. Roof Upholstery
Interior / Dirty -



3. Center Console
Interior / Scratched -



4. Roof Upholstery
Interior / Scratched -

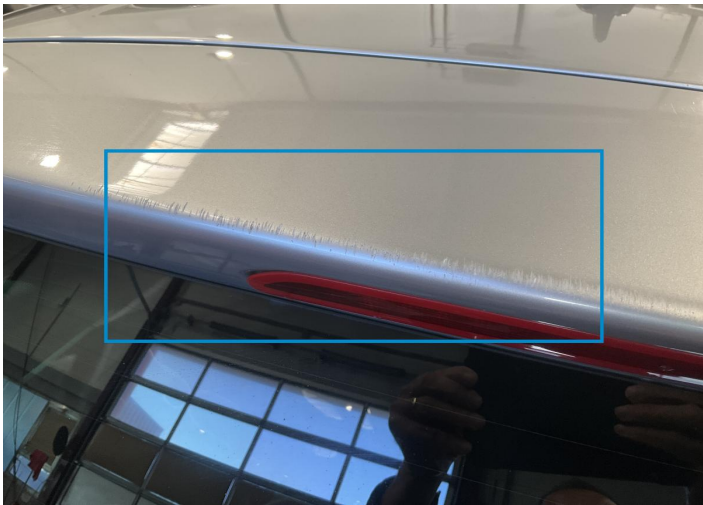

5. Tailgate
Paint / Scratch / Scuff -



7. Tailgate
Paint / Poor Previous Repair -



8. Side Panel / Back Left
Paint / Poor Previous Repair -



9. Door / Back Left
Paint / Poor Previous Repair -



10. Door / Front Left
Paint / Poor Previous Repair -



11. Fender / Front Left
Paint / Poor Previous Repair -



12. Fender / Front Right
Paint / Poor Previous Repair -



13. Side Panel / Back Right
Paint / Poor Previous Repair -



14. Roof
Paint / Poor Previous Repair -



15. Rim / Back Left
Out of Bodywork / Scratch -



16. Bumper / Front
Paint / Scratch / Scuff -



17. Side Panel / Back Right
Bodywork / Dent / Dent -



18. Door / Back Right
Bodywork / Dent / Dent -



19. Bumper / Back
Paint / Scratch / Scuff -



20. Back Light / Right
Glass Break -



21. Roof
Paint / Chemical Damage -

Mechanical Condition

Control Lights

Display Defect	✓	Service Light	!
ABS Warning Light	✓	ESP Fault/Traction Control Malfunction Light	✓
Diesel Particulate Filter Light	✓	Airbag Warning Light	✓
Oil Pressure Warning Light	✓	Brake Warning Light	✓
Power Steering Warning Light	✓	Alternator / Battery	✓
No Dashboard Lights	✓		

Equipments Test

Central Locking	✓	Main & Spare Keys Functioning	✓
Electric Windows	✓	Audio Equipment	✓
Parking Sensors / Cameras Functioning	✓	AC / Heating System	✓

Engine

Engine Status / EML	✓	Engine Leak Visible	NA
Engine Starts	✓		

Gearbox

Gear Box	✓
----------	---

Levels

Coolant Fluid	✓
---------------	---

Test Drive Inspection

Steering Wheel			
Steering Noise / Anomaly		✓	
Engine			
Engine Noise	✓	The Gears Scratch / Skip / Abnormal Operation	✓
Fume Quantity	✓	Power Loss	✓
Clutch			
Clutch Functioning		✓	
General			
Test Driven Status		Not Performed	
✓ <i>No troubles detected, good condition or correct tests, according to vehicle age and mileage</i>			
! <i>Damages or malfunction detected that requires repairs by the buyer</i>			
NA <i>Not applicable</i>			
= <i>Not tested</i>			

Disclaimer

Please also note the "UserGuide condition report", which shows the scope of the vehicle description.

[User Guide](#)