



VOLKSWAGEN Polo V
Polo 1.0 TSI Blue Motion Technology



VIN NO WVWZZZ6RZGY055250
Registration Number RZGY055250

MOT Date	Number of Owners	Number of Keys	Odometer Reading
2026-11-01	2	2	163154 km
Last Service	Last Service Mileage	First Registration Date	Country First Registered
2024-11-20	147453	2015-09-16	Germany

Inspection Report Summary

Customer	BCA Online	Report Number	P20251013094028
Inspection Date / Place	2025-10-13 / BCA Heidenheim	Cosmetic Grade	3

Vehicle Summary

Vehicle Condition	Runner	VAT Type	Margin
Fuel Type	Petrol	Road Worthy	Yes
Colour	White	Engine Size (cc)	999
Engine Size	1.0	No of Doors	3
Body Type	Sedan	Drive Train	Front
Seat Colour		No of Seats	5
Seat Covering Name	Schwarz	Seat Covering	Cloth
Charging Cables		NEDC CO2 Rating (q/km)	99
Gearbox Type	Manual		

Vehicle History & Documents

Service Book Available	Present	Next Service Mileage	km
Previous Usage		Imported	No
Manufacturer Warrenty			





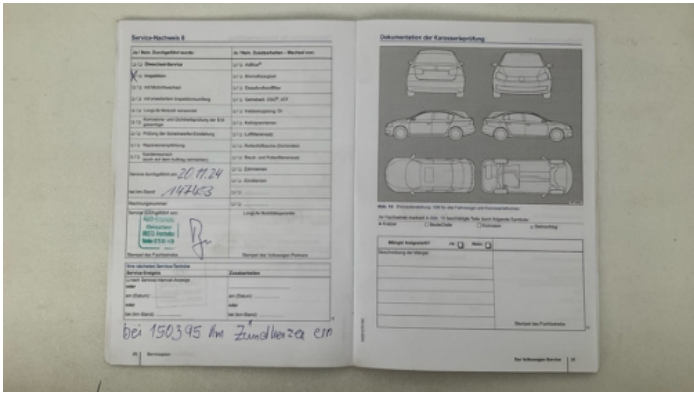

Equipment

USB Socket	Alloys wheels	Auxiliary Socket	Front fog lamps
Headlamp wash/wipe	Remote adjusting wing mirrors	Satellite navigation	CD Player
LED Headlamps	Radio	Airbag Status	Anti-lock braking
Cruise control	Front parking sensors	Heated wing mirrors	Remote central locking
Stability control	Leather steering wheel	Privacy glass	Rear parking sensors

Equipment Details

Air Conditioning	Climate Control	Alloy Wheel Size	17
Seat Heating	Front		

Wheels & Tyres

Right Front Tyre Depth	5	Left Front Tyre Depth	5
Right Rear Tyre Depth	5	Left Rear Tyre Depth	5

Cosmetic Damage

10 Schäden

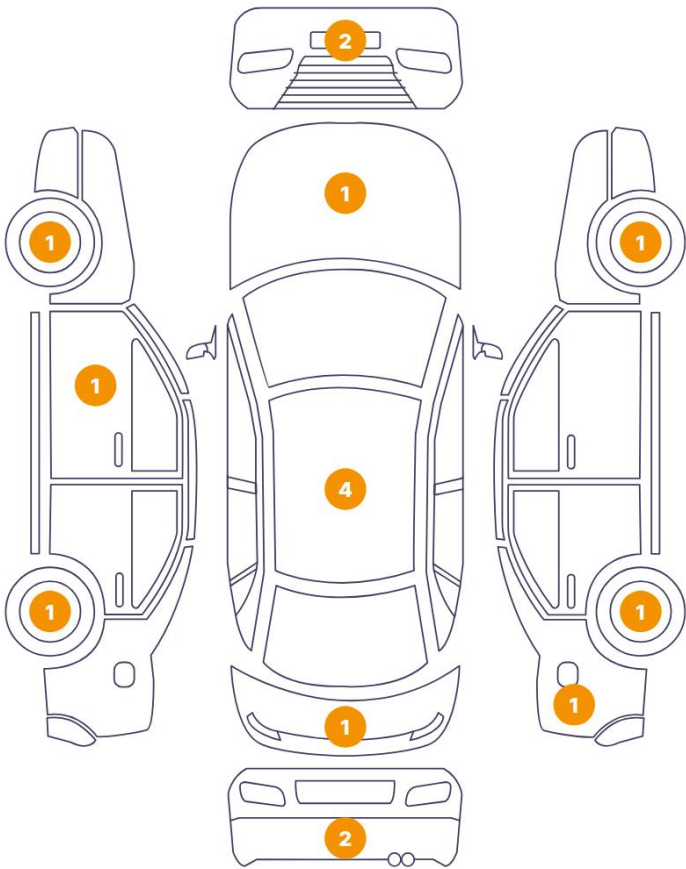

2 Schäden

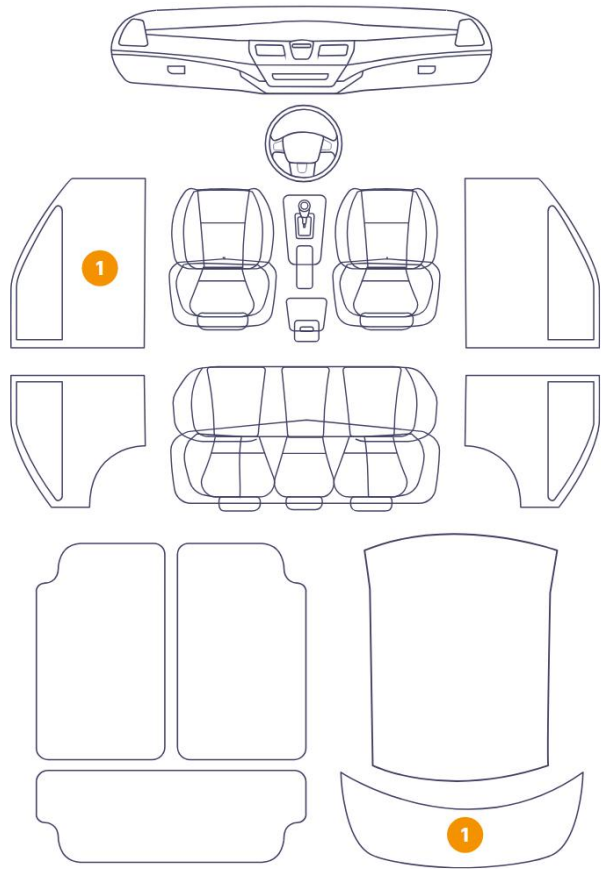

Component		Damage	Comments
1	Roof	Bodywork / Dent / Hail Area	
2	Roof	Bodywork / Dent / Hail Area	
3	Roof	Bodywork / Dent / Hail Area	
4	Roof	Bodywork / Dent / Hail Area	
5	Tailgate Upholstery / Back	Interior / Scratched	
6	Rim / Back Left	Out of Bodywork / Scratch	
7	Rim / Front Left	Out of Bodywork / Scratch	
8	Bumper / Front	Paint / Poor Previous Repair	
9	Rim / Front Right	Out of Bodywork / Scratch	
10	Rim / Back Right	Out of Bodywork / Scratch	
11	Panel Filling / Front Left	Interior / Scratched	
12	Bumper / Back	Paint / Poor Previous Repair	

13	Bumper / Back	Paint / Scratch / Scuff
14	Door / Front Left	Bodywork / Dent / Dent
15	Hood	Bodywork / Dent / Dent
16	Side Panel / Back Right	Bodywork / Dent / Dent
17	Bumper / Front	Paint / Scratch / Scuff
18	Tailgate	Bodywork / Dent / Dent



1. Roof
Bodywork / Dent / Hail Area -

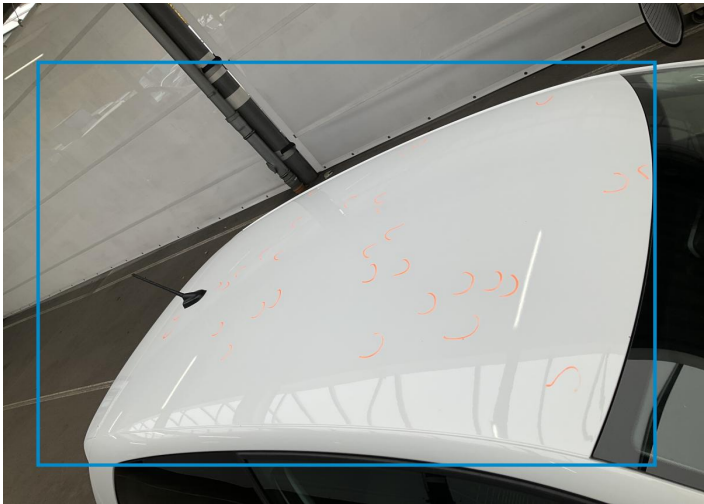

2. Roof
Bodywork / Dent / Hail Area -



3. Roof
Bodywork / Dent / Hail Area -



4. Roof
Bodywork / Dent / Hail Area -

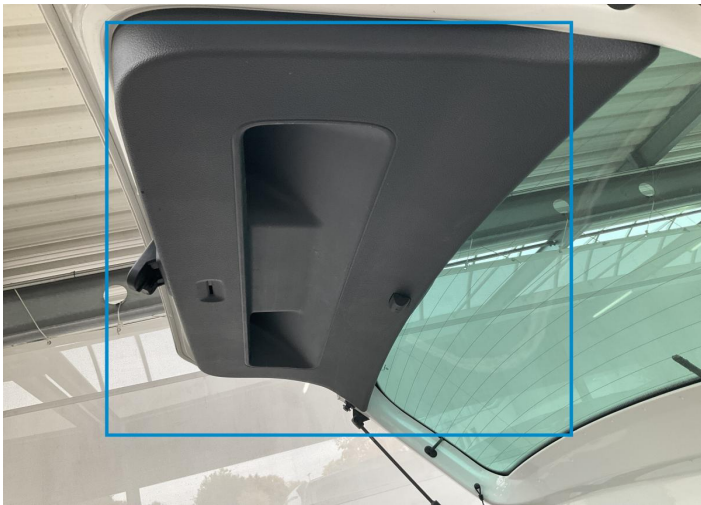

5. Tailgate Upholstery / Back
Interior / Scratched -



6. Rim / Back Left
Out of Bodywork / Scratch -



7. Rim / Front Left
Out of Bodywork / Scratch -



8. Bumper / Front
Paint / Poor Previous Repair -



9. Rim / Front Right
Out of Bodywork / Scratch -



10. Rim / Back Right
Out of Bodywork / Scratch -



11. Panel Filling / Front Left
Interior / Scratched -



12. Bumper / Back
Paint / Poor Previous Repair -



13. Bumper / Back
Paint / Scratch / Scuff -

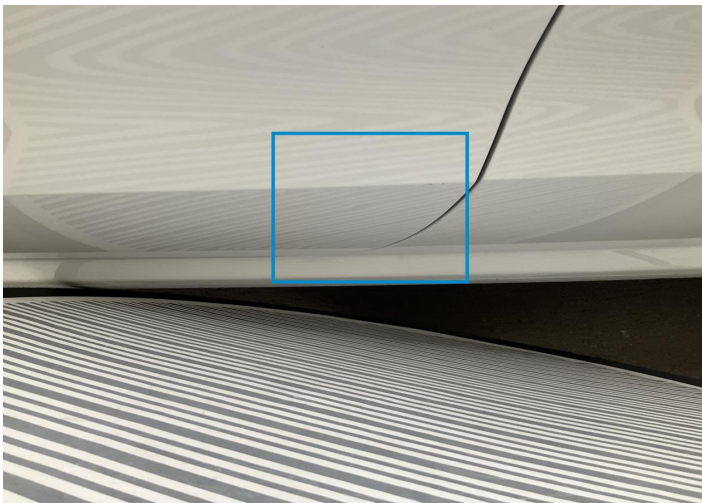

14. Door / Front Left
Bodywork / Dent / Dent -

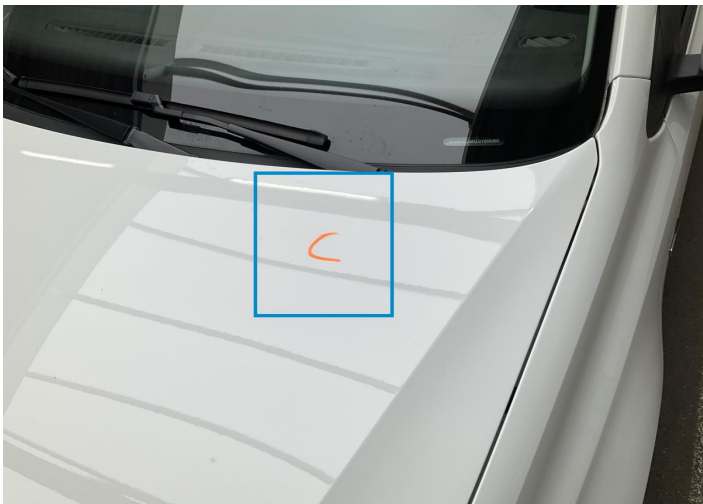

15. Hood
Bodywork / Dent / Dent -

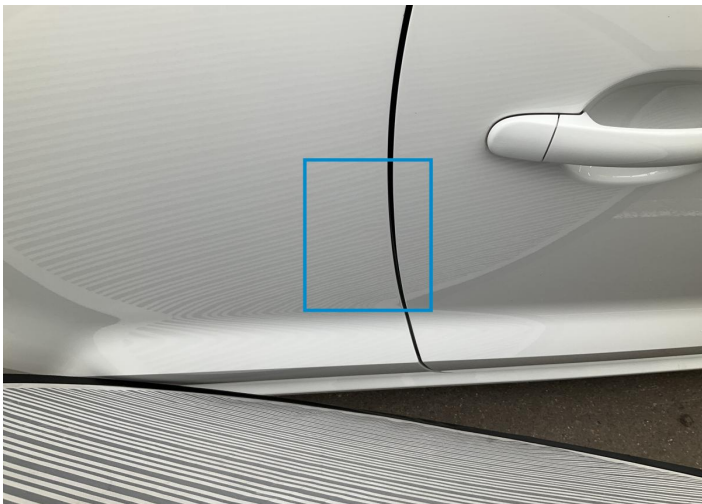

16. Side Panel / Back Right
Bodywork / Dent / Dent -



17. Bumper / Front
Paint / Scratch / Scuff -



18. Tailgate
Bodywork / Dent / Dent -

Mechanical Condition

Control Lights

ABS Warning Light	✓	ESP Fault/Traction Control Malfunction Light	✓
Airbag Warning Light	✓	Oil Pressure Warning Light	✓
Brake Warning Light	✓	Power Steering Warning Light	✓
Alternator / Battery	✓	No Dashboard Lights	✓
Display Defect	✓		

Engine

Engine Status / EML	✓	Engine Leak Visible	NA
Engine Starts	✓		

Levels

Brakes Fluid	✓	Coolant Fluid	✓
--------------	---	---------------	---

Equipments Test

Central Locking	✓	Main & Spare Keys Functioning	✓
Electric Windows	✓	Navigation System	✓
Audio Equipment	✓	Parking Sensors / Cameras Functioning	✓
AC / Heating System	✓	Other Equipments	✓

Test Drive Inspection

Steering Wheel

Steering | Noise / Anomaly

Engine

Engine Noise The Gears Scratch / Skip / Abnormal Operation

Fume Quantity Power Loss

Brake

Brake System Anomaly

Clutch

Clutch Functioning

General

Test Driven Status

- No troubles detected, good condition or correct tests, according to vehicle age and mileage
- Damages or malfunction detected that requires repairs by the buyer
- Not applicable
- Not tested

Disclaimer

Please also note the "UserGuide condition report", which shows the scope of the vehicle description. [User Guide](#)