



VOLKSWAGEN Polo V

Polo 1.4

VIN NO WVWZZZ6RZBY303844

Registration Number RZBY303844



MOT Date

2025-09-01

Last Service

2021-10-21

Number of Owners

2

Last Service Mileage

121999

Number of Keys

2

First Registration Date

2011-12-28

Odometer Reading

161067 km

Country First Registered

Germany

Inspection Report Summary

Customer	BCA Online	Report Number	P20250923081854
Inspection Date / Place	2025-09-23 / BCA Oberndorf	Cosmetic Grade	4

Vehicle Summary

Vehicle Condition	Runner	VAT Type	Margin
Fuel Type	Petrol	Road Worthy	No
Colour	Black	Engine Size (cc)	1390
Engine Size	1.4	No of Doors	5
Body Type	Sedan	Drive Train	Front
Seat Colour		No of Seats	5
Seat Covering Name	Schwarz	Seat Covering	Cloth
Charging Cables		NEDC CO2 Rating (q/km)	139
Gearbox Type	Manual		

Vehicle History & Documents

Service Book Available	Present	Next Service Mileage	km
Previous Usage		Imported	No
Manufacturer Warrenty			



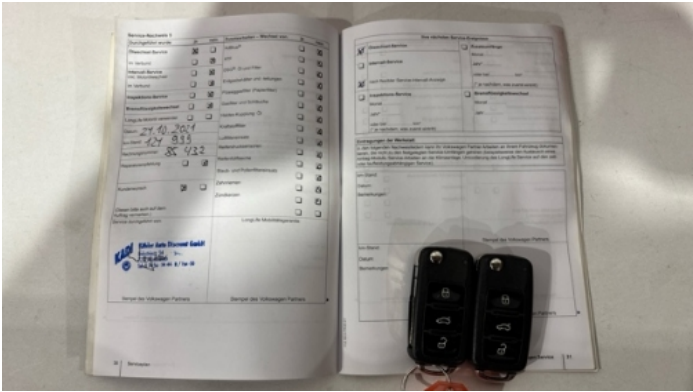



Equipment

Tinted Glass	Anti-lock braking	Heated wing mirrors	Remote central locking
Stability control	Central locking	Radio	Airbag Status
Auxiliary Socket	Remote adjusting wing mirrors	Split folding rear seats	CD Player
Leather steering wheel	Rear parking sensors		

Equipment Details

Air Conditioning	Climate Control	Seat Heating	Front
------------------	-----------------	--------------	-------

Wheels & Tyres

Right Front Tyre Depth	5	Left Front Tyre Depth	5
Right Rear Tyre Depth	5	Left Rear Tyre Depth	5

Cosmetic Damage

8 Schäden

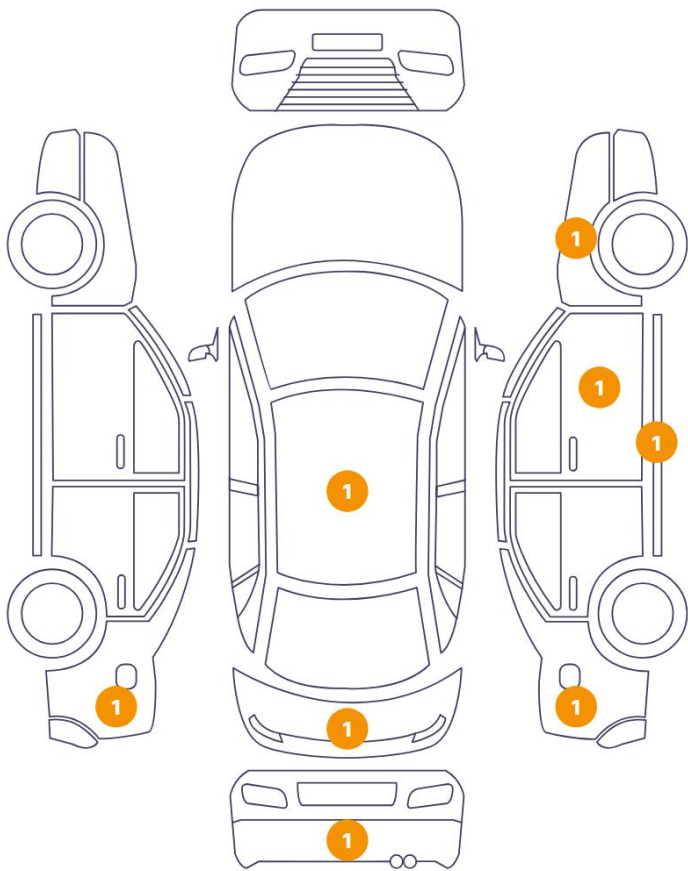

0 Schäden

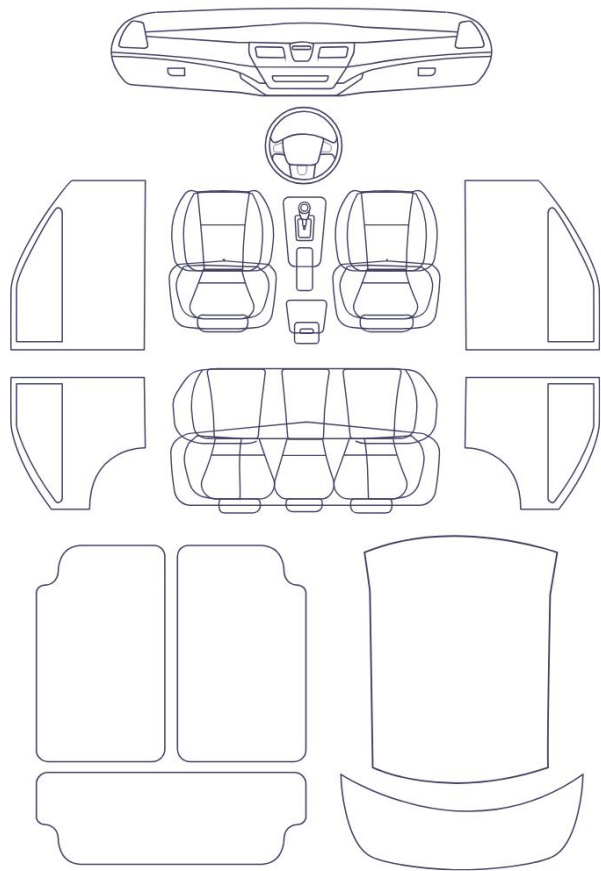

Component	Damage	Comments
1 Roof	Bodywork / Dent / Dent	
2 Fender / Back Left	Bodywork / Dent / Dent	
3 Bumper / Back	Paint / Scratch / Line	
4 Tailgate	Paint / Scratch / Line	
5 Rocker Panel / Center Right	Paint / Scratch / Line	
6 Fender / Back Right	Paint / Scratch / Line	
7 Door / Front Right	Paint / Stone Chip	
8 Fender / Front Right	Paint / Scratch / Line	



1. Roof
Bodywork / Dent / Dent -



2. Fender / Back Left
Bodywork / Dent / Dent -



3. Bumper / Back
Paint / Scratch / Line -



4. Tailgate
Paint / Scratch / Line -

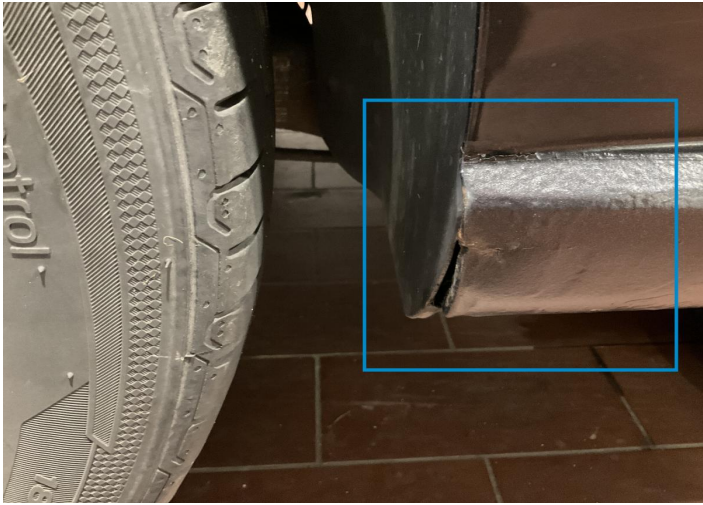

5. Rocker Panel / Center Right
Paint / Scratch / Line -



6. Fender / Back Right
Paint / Scratch / Line -



7. Door / Front Right
Paint / Stone Chip -

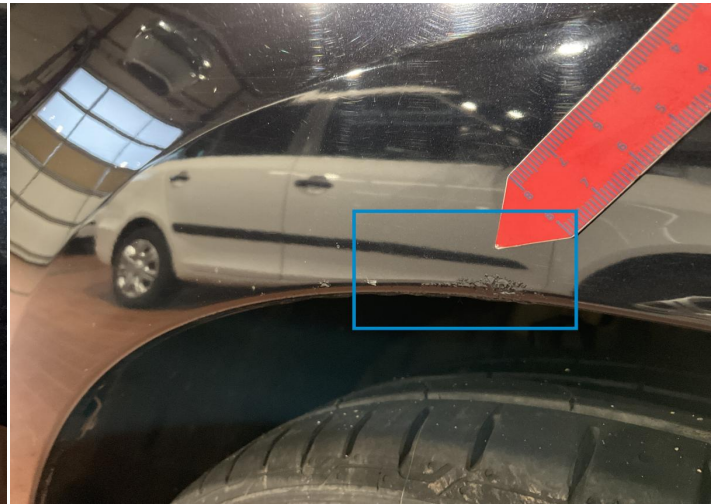

8. Fender / Front Right
Paint / Scratch / Line -

Mechanical Condition

Control Lights

Display Defect	✓	Service Light	⚠
ABS Warning Light	✓	ESP Fault/Traction Control Malfunction Light	✓
Airbag Warning Light	✓	Oil Pressure Warning Light	✓
Brake Warning Light	✓	Power Steering Warning Light	✓
Alternator / Battery	✓	No Dashboard Lights	✓

Equipments Test

Central Locking	✓	Main & Spare Keys Functioning	✓
Electric Windows	✓	Parking Sensors / Cameras Functioning	✓
AC / Heating System	✓	Other Equipments	✓

Engine

Engine Status / EML	✓	Engine Leak Visible	⚠
Engine Starts	✓		

Gearbox

Gear Box	✓
----------	---

Levels

Brakes Fluid	✓	Coolant Fluid	✓
--------------	---	---------------	---

Test Drive Inspection

Steering Wheel			
Steering Noise / Anomaly		✓	
Engine			
Engine Noise	✓	The Gears Scratch / Skip / Abnormal Operation	✓
Fume Quantity	✓	Power Loss	✓
Clutch			
Clutch Functioning		✓	
Brake			
Brake System Anomaly		✓	
General			

Test Driven Status Not Performed

- ✓ *No troubles detected, good condition or correct tests, according to vehicle age and mileage*
- ! *Damages or malfunction detected that requires repairs by the buyer*
- NA *Not applicable*
- ☐ *Not tested*

Disclaimer

Please also note the "UserGuide condition report", which shows the scope of the vehicle description.

[User Guide](#)