



VOLKSWAGEN Polo V

Polo 1.2

VIN NO WVWZZZ6RZAY003912

Registration Number RZAY003912



MOT Date

2026-07-01

Last Service

2025-07-22

Number of Owners

1

Last Service Mileage

176533

Number of Keys

2

First Registration Date

2009-07-03

Odometer Reading

177159 km

Country First Registered

Germany

Inspection Report Summary

Customer	BCA Online	Report Number	P20250925160909
Inspection Date / Place	2025-09-25 / BCA Oberndorf	Cosmetic Grade	4

Vehicle Summary

Vehicle Condition	Runner	VAT Type	Margin
Fuel Type	Petrol	Road Worthy	Yes
Colour	Red	Engine Size (cc)	1198
Engine Size	1.2	No of Doors	5
Body Type	Sedan	Drive Train	Front
Seat Colour		No of Seats	5
Seat Covering Name	Schwarz/grau	Seat Covering	Cloth
Charging Cables		NEDC CO2 Rating (q/km)	128
Gearbox Type	Manual		

Vehicle History & Documents

Service Book Available	Present	Next Service Mileage	km
Previous Usage		Imported	No
Manufacturer Warrenty			



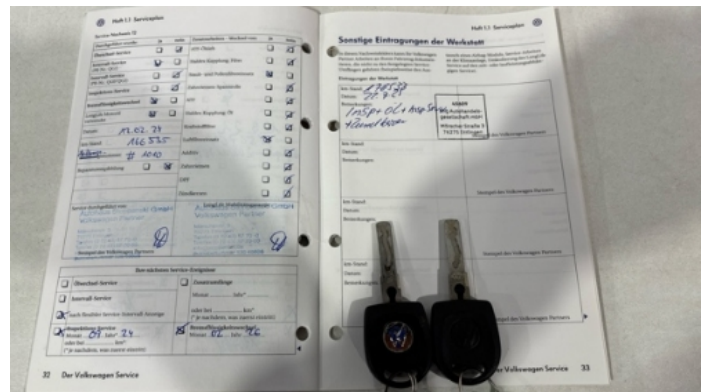

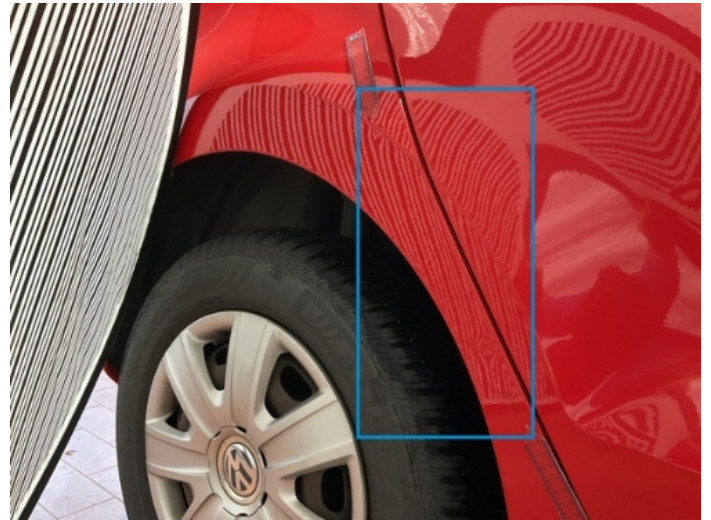

Equipment

Airbag Status	Split folding rear seats	CD Player	Radio
Anti-lock braking	Stability control	Central locking	

Equipment Details

Air Conditioning	Yes	Seat Heating	No
------------------	-----	--------------	----

Wheels & Tyres

Right Front Tyre Depth	5	Left Front Tyre Depth	5
Right Rear Tyre Depth	6	Left Rear Tyre Depth	6

Cosmetic Damage

10 Schäden

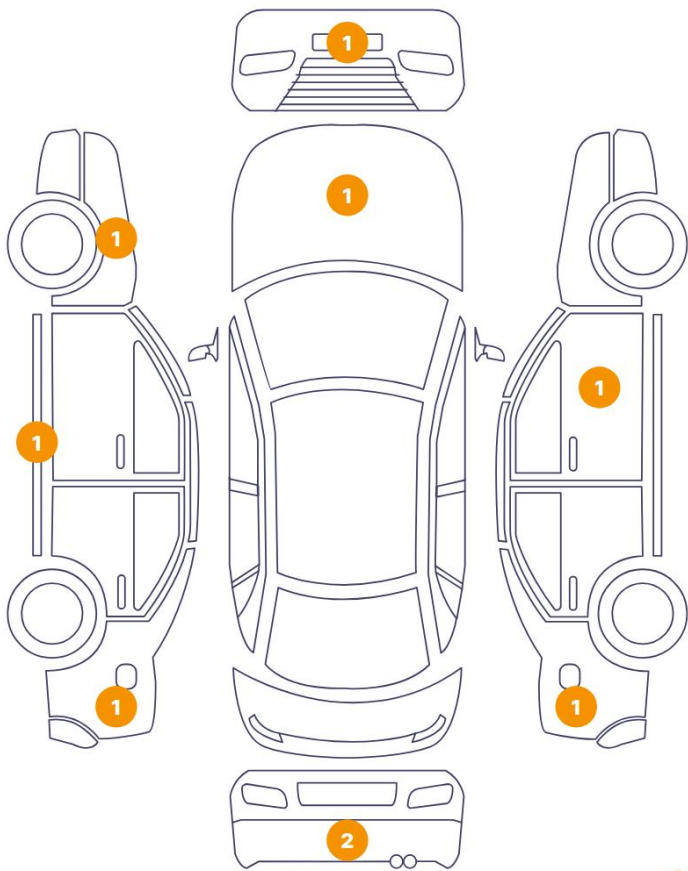

2 Schäden

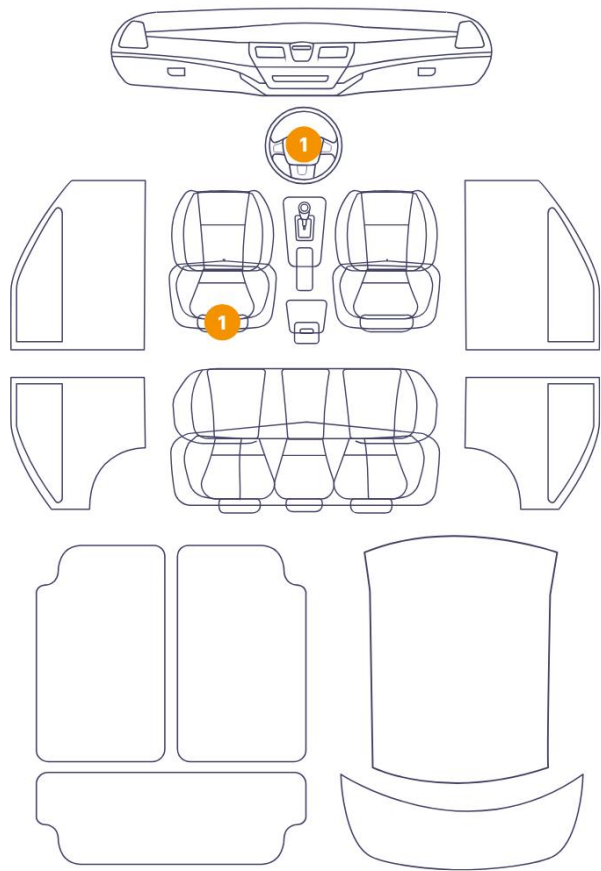

Component		Damage	Comments
1	Other	Anomalyon Element	
2	Bumper / Front	Paint / Scratch / Scuff	
3	Hood	Paint / Scratch / Scuff	
4	Fender / Front Left	Paint / Scratch / Scuff	
5	Rocker Panel / Center Left	Bodywork / Dent / Dent	
6	Steering Wheel / Front	Interior / Scratched	
7	Seat Cushion / Front Left	Interior / Dirty	
8	Fender / Back Left	Bodywork / Dent / Dent	
9	Bumper / Back	Paint / Scratch / Scuff	
10	Bumper / Back	Paint / Scratch / Scuff	
11	Fender / Back Right	Bodywork / Dent / Dent	
12	Door / Front Right	Bodywork / Dent / Dent	



1.
Anomaly Element -



2. Bumper / Front
Paint / Scratch / Scuff -

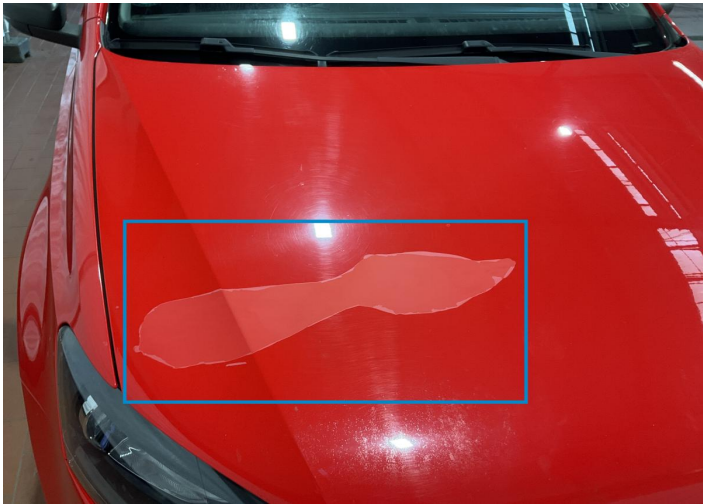

3. Hood
Paint / Scratch / Scuff -

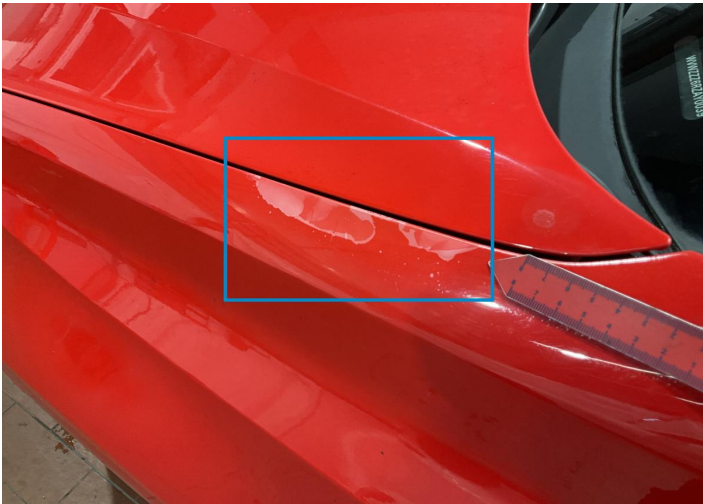

4. Fender / Front Left
Paint / Scratch / Scuff -

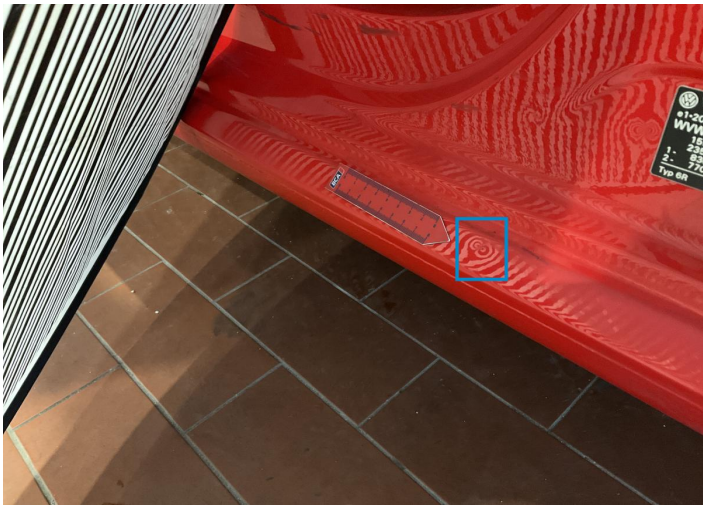

5. Rocker Panel / Center Left
Bodywork / Dent / Dent -



6. Steering Wheel / Front
Interior / Scratched -



7. Seat Cushion / Front Left
Interior / Dirty -

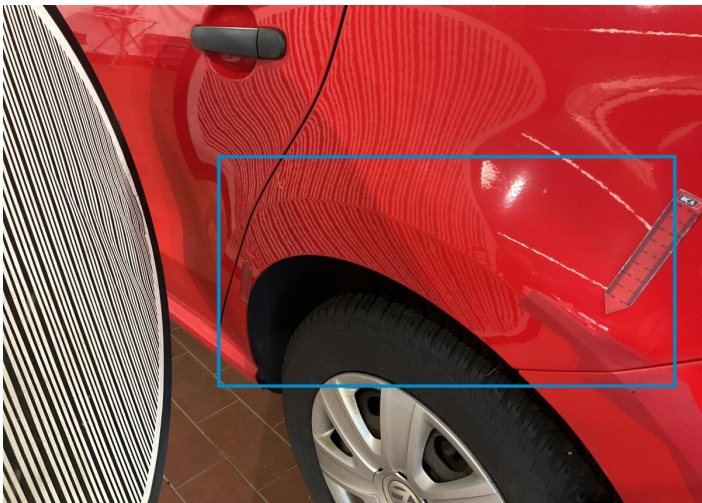

8. Fender / Back Left
Bodywork / Dent / Dent -



9. Bumper / Back
Paint / Scratch / Scuff -



10. Bumper / Back
Paint / Scratch / Scuff -

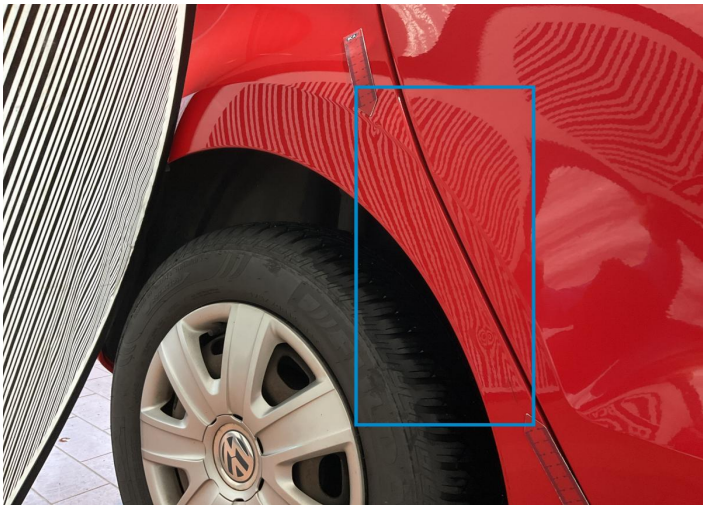

11. Fender / Back Right
Bodywork / Dent / Dent -

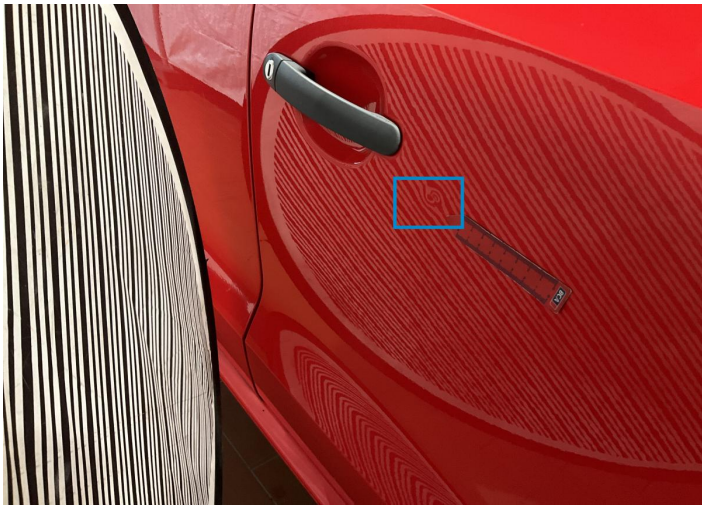

12. Door / Front Right
Bodywork / Dent / Dent -

Mechanical Condition

Control Lights

Display Defect	✓	Service Light	✓
ABS Warning Light	✓	Airbag Warning Light	✓
Oil Pressure Warning Light	✓	Brake Warning Light	✓
Power Steering Warning Light	✓	Alternator / Battery	✓
No Dashboard Lights	✓	ESP Fault/Traction Control Malfunction Light	!

Equipments Test

Central Locking	✓	Electric Windows	✓
Audio Equipment	✓	AC / Heating System	✓
Other Equipments	✓		

Engine

Engine Status / EML	!	Engine Leak Visible	✓
Engine Starts	✓		

Gearbox

Gear Box	✓
----------	---

Levels

Brakes Fluid	✓	Coolant Fluid	✓
--------------	---	---------------	---

Test Drive Inspection

Steering Wheel

Steering | Noise / Anomaly 

Clutch

Clutch Functioning 

Engine





The Gears Scratch / Skip / Abnormal Operation		Fume Quantity	
Engine Noise		Power Loss	

Brake

Brake System Anomaly 

General

Test Driven Status Not Performed

-  **No troubles detected, good condition or correct tests, according to vehicle age and mileage**
-  **Damages or malfunction detected that requires repairs by the buyer**
-  **Not applicable**
-  **Not tested**

Disclaimer

Please also note the "UserGuide condition report", which shows the scope of the vehicle description. [User Guide](#)