



VOLKSWAGEN Arteon

Arteon Shooting Brake 1.4 eHybrid OPF DSG

VIN NO WVWZZZ3HZNE505141

Registration Number HZNE505141



MOT Date

2027-02-01

Last Service



Number of Owners

2

Last Service Mileage



Number of Keys

2

First Registration Date

2022-02-15

Odometer Reading

154096 km

Country First Registered

Germany

Inspection Report Summary

Customer	BCA Online	Report Number	P20250904122217
Inspection Date / Place	2025-09-04 / BCA Neuss	Cosmetic Grade	5

Vehicle Summary

Vehicle Condition	Runner	VAT Type	Qualifying
Fuel Type	Plug - in Hybrid Electric Vehicle Petrol	Gearbox Type	Automatic
Colour	Grey	Engine Size (cc)	1395
Engine Size	1.4	No of Doors	5
Body Type	Stationwagon / Estate	Drive Train	Front
Seat Colour		No of Seats	5
Seat Covering Name	Schwarz	Seat Covering	Cloth/Synthetic Leather
Charging Cables	Type 2	NEDC CO2 Rating (q/km)	30

Vehicle History & Documents

Service Book Available	Present	Next Service Mileage	km
Previous Usage		Imported	No
Manufacturer Warranty			



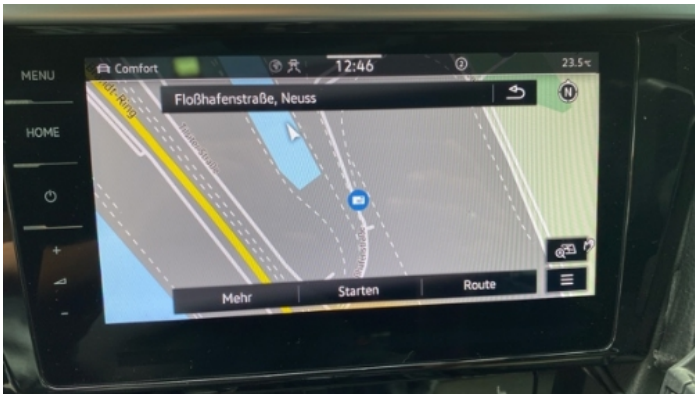

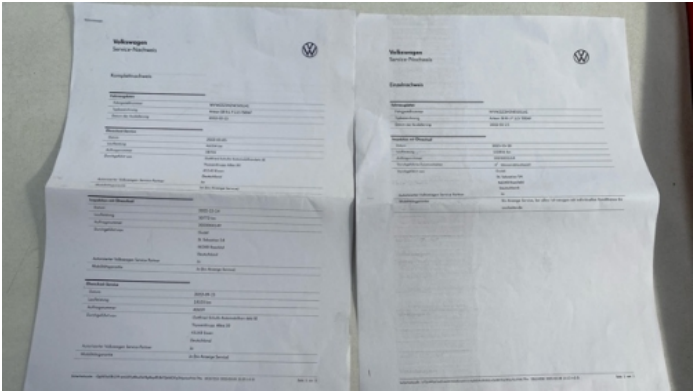

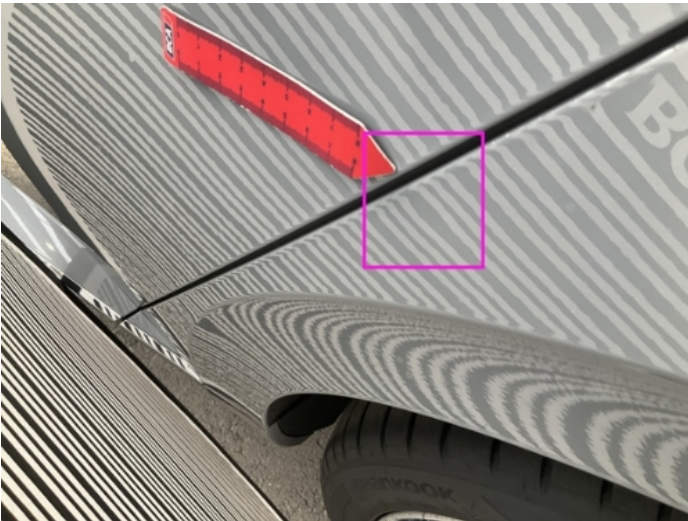

Equipment

Tinted Glass	USB Socket	Alloys wheels	Bluetooth telephone interface
Front parking sensors	Remote adjusting wing mirrors	Reversing Camera	Stability control
Electrictailgate	LED Headlamps	Rear parking sensors	Tow ball
Airbag Status	Anti-lock braking	Cruise control	Heated wing mirrors
Remote central locking	Satellite navigation	Electrically folding wing mirrors	Leather steering wheel

Radio

Equipment Details

Tow Ball Type	Pivoted	Air Conditioning	Three Zone Climate Control
Alloy Wheel Size	19	Seat Heating	Front and Rear

Wheels & Tyres

Right Front Tyre Depth	4	Left Front Tyre Depth	4
Right Rear Tyre Depth	6	Left Rear Tyre Depth	6

Cosmetic Damage

18 Schäden

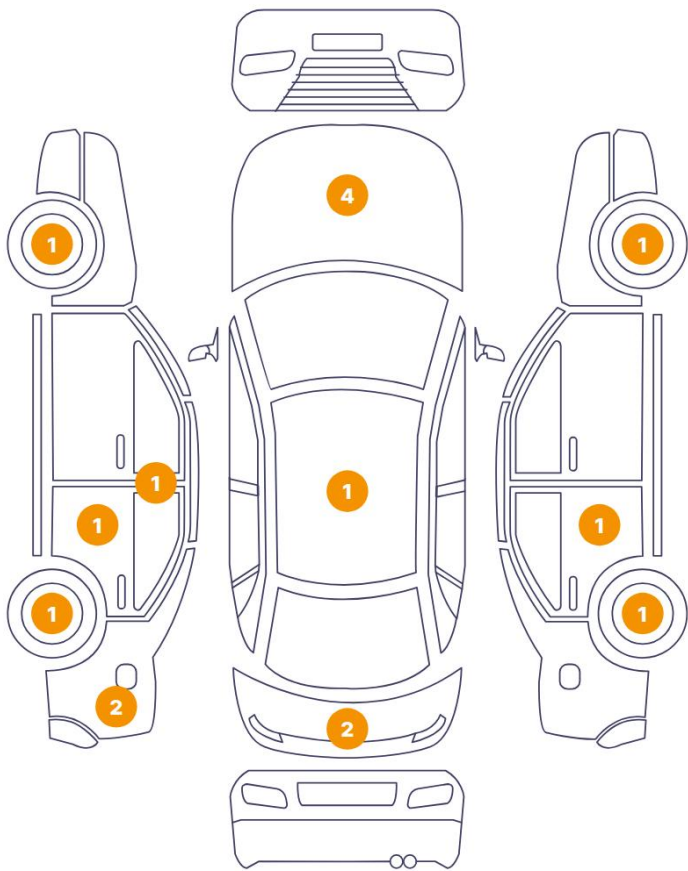

0 Schäden

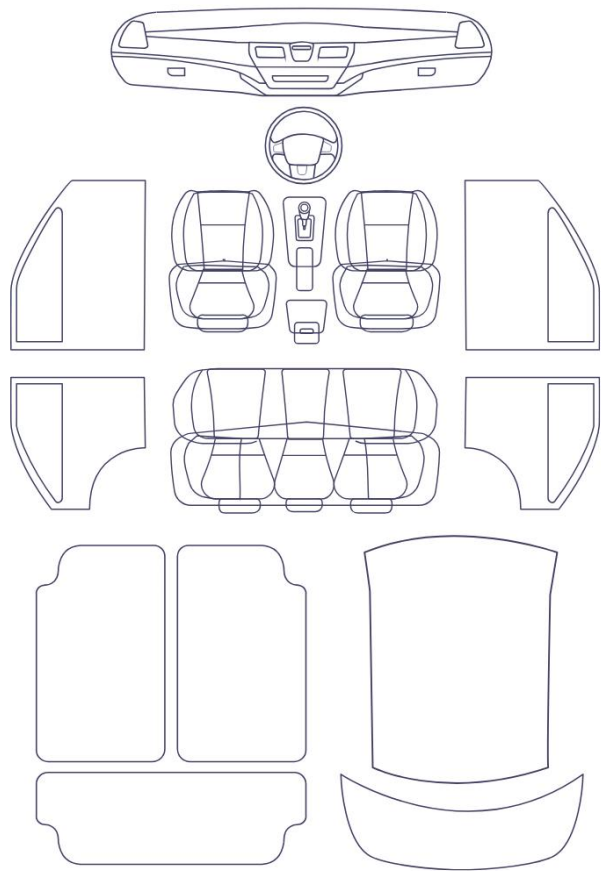

Component		Damage	Comments
1	B Pillar / Center Left	Bodywork / Dent / Dent	
2	Roof	Paint / Poor Previous Repair	
3	Door / Back Left	Paint / Poor Previous Repair	
4	Fender / Back Left	Paint / Poor Previous Repair	
5	Tailgate	Paint / Poor Previous Repair	
6	Door / Back Right	Paint / Poor Previous Repair	
7	Hood	Bodywork / Dent / Dent	
8	Hood	Bodywork / Dent / Dent	
9	Hood	Bodywork / Dent / Dent	
10	Hood	Bodywork / Dent / Dent	
11	Rim / Front Left	Out of Bodywork / Scratch	
12	Fender / Back Left	Bodywork / Dent / Dent	

13	Rim / Back Left	Out of Bodywork / Scratch
14	Tailgate	Bodywork / Dent / Dent
15	Rim / Back Right	Out of Bodywork / Scratch
16	Rim / Front Right	Out of Bodywork / Scratch

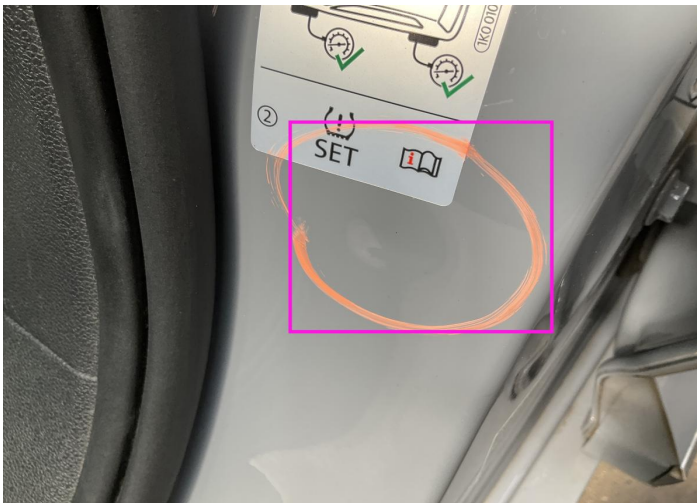

1. B Pillar / Center Left
Bodywork / Dent / Dent -

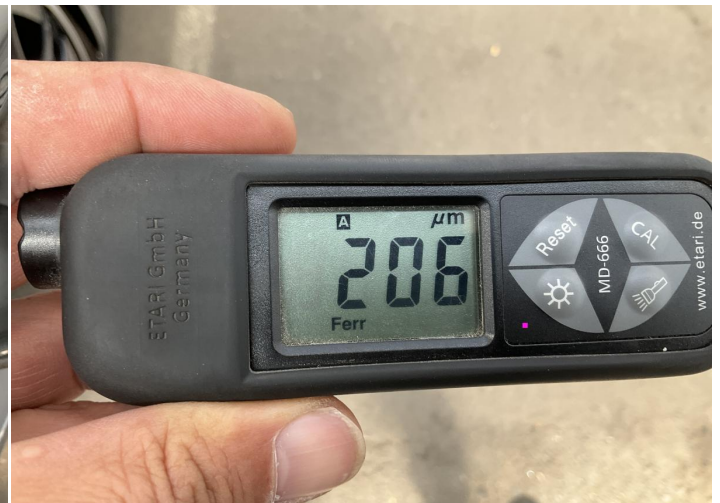

2. Roof
Paint / Poor Previous Repair -



3. Door / Back Left
Paint / Poor Previous Repair -



4. Fender / Back Left
Paint / Poor Previous Repair -



5. Tailgate
Paint / Poor Previous Repair -



6. Door / Back Right
Paint / Poor Previous Repair -

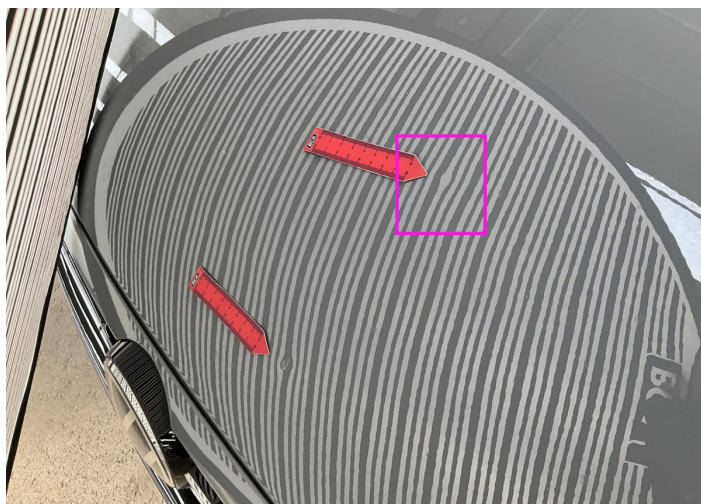

7. Hood
Bodywork / Dent / Dent -

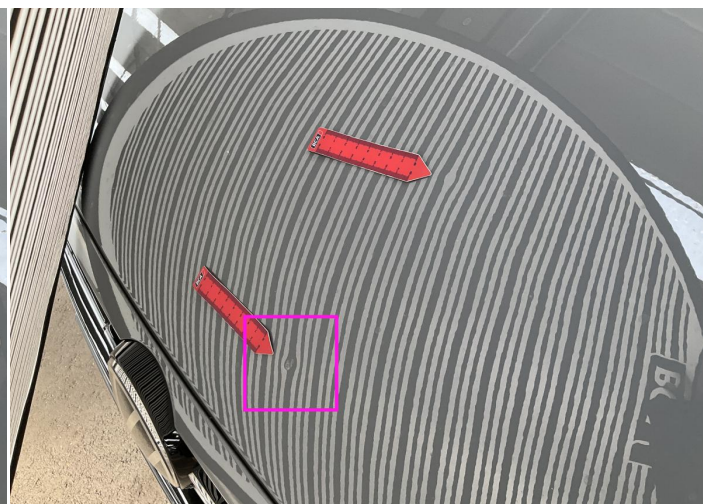

8. Hood
Bodywork / Dent / Dent -

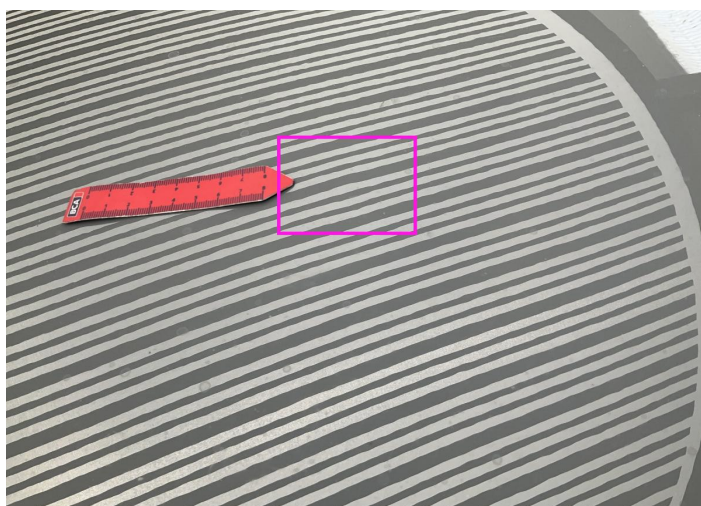

9. Hood
Bodywork / Dent / Dent -

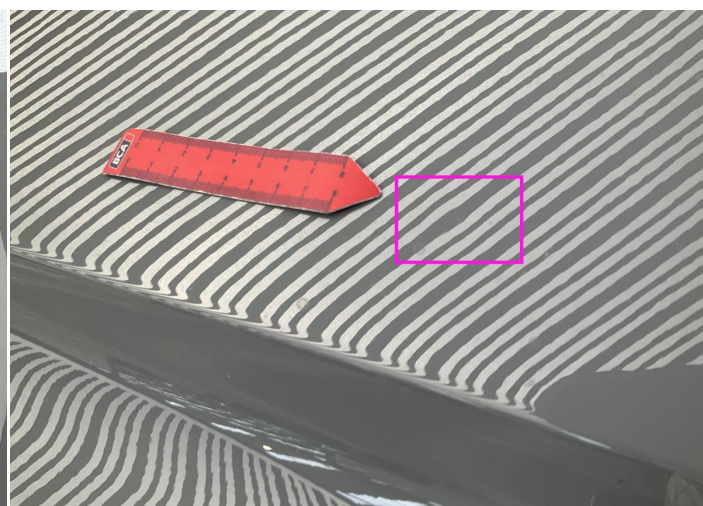

10. Hood
Bodywork / Dent / Dent -



11. Rim / Front Left
Out of Bodywork / Scratch -

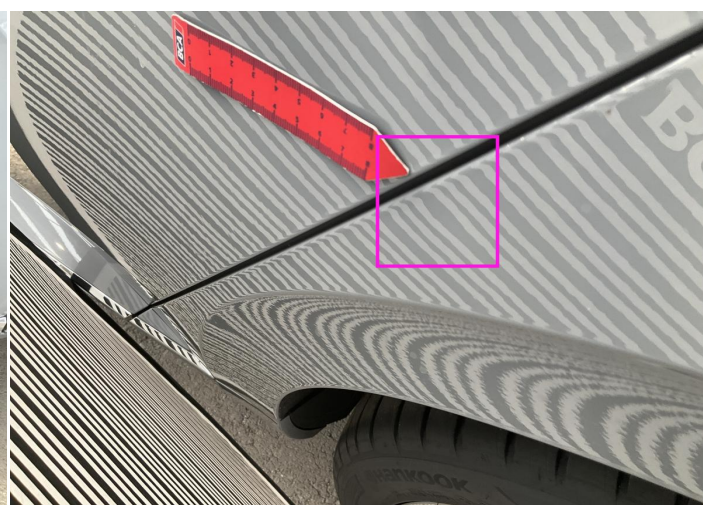

12. Fender / Back Left
Bodywork / Dent / Dent -



13. Rim / Back Left
Out of Bodywork / Scratch -

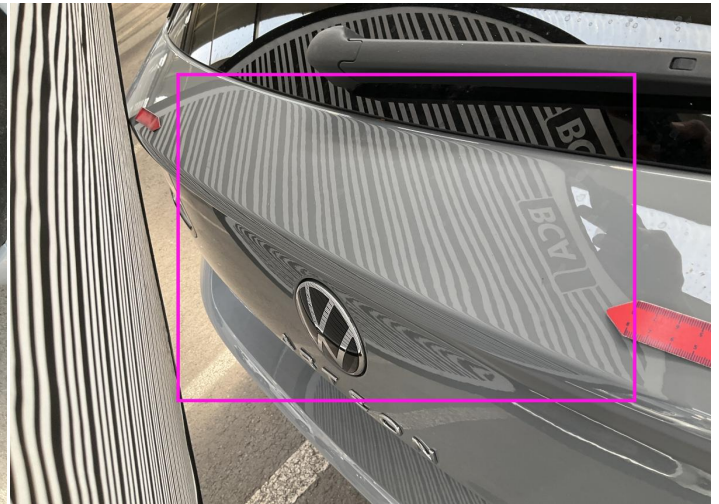

14. Tailgate
Bodywork / Dent / Dent -



15. Rim / Back Right
Out of Bodywork / Scratch -



16. Rim / Front Right
Out of Bodywork / Scratch -

Mechanical Condition

Control Lights

Display Defect	✓	ABS Warning Light	✓
ESP Fault/Traction Control Malfunction Light	✓	Airbag Warning Light	✓
Oil Pressure Warning Light	✓	Brake Warning Light	✓
Power Steering Warning Light	✓	Alternator / Battery	✓
No Dashboard Lights	✓	Tire Pressure Monitoring System	✓

Engine

Engine Status / EML	✓	Engine Leak Visible	✓
Engine Starts	✓		

Gearbox

Gear Box	✓
----------	---

Equipments Test

Electric Windows	✓	Navigation System	✓
Audio Equipment	✓	Parking Sensors / Cameras Functioning	✓
AC / Heating System	✓		

Hybrid/EV

Charge Lead Condition	✓	Charge Port Condition	✓
Hybrid System Fault	✓		

Levels

Brakes Fluid	✓	Coolant Fluid	✓
--------------	---	---------------	---

Test Drive Inspection

Steering Wheel			
Steering Noise / Anomaly		✓	
Engine			
Engine Noise	✓	The Gears Scratch / Skip / Abnormal Operation	✓
Fume Quantity	✓	Power Loss	✓
Brake			
Brake System Anomaly		✓	
General			
Test Driven Status		✓	
✓ <i>No troubles detected, good condition or correct tests, according to vehicle age and mileage</i>			
! <i>Damages or malfunction detected that requires repairs by the buyer</i>			
NA <i>Not applicable</i>			
= <i>Not tested</i>			

Disclaimer

Please also note the "UserGuide condition report", which shows the scope of the vehicle description.

[User Guide](#)