



Expertise

Protocol number: 41218959
Order No. / Reference: 25112026
Inspection date: 25 Aug 2025

Manufacturer: Volkswagen

Model: Passat Variant 2.0 TDI SCR DSG Business

VIN: WVGZZZ3CZPE077367



| Vehicle details | |
|--|-----------------------------|
| Manufacturer / Type / Model / Equipment | |
| Volkswagen Passat Variant 2.0 TDI SCR DSG Business | |
| Vehicle Identification number | WVGZZZ3CZPE077367 |
| Mileage (Read) | 78,127 km |
| First registration | 19 Jul 2023 |
| Number of holders | 1 |
| Power / Engine displacement | 110 kw / 1,968 ccm |
| Fuel type / Cylinder | Diesel / 4 |
| Gearbox / Number of gears | Automatic / 7 |
| Type of drive | Front drive |
| Type of vehicle | Station wagon |
| Colour / colour code | Scale silver-metallic (C7A) |
| Doors / Seats | 5 / 5 |
| Upholstery type | Cloth |
| Colour of upholstery | Black-Grey |



Vehicle details

| | | | |
|--|------------------------------|--------------------------------|---|
| Maintenance booklet / proof | digital proof / incomplete | Next maintenance in | 15,500 km |
| Last maintenance on / at | 04/2025 at 66,427 km | | |
| Key is / should be | 2 / 2 | FZG documents | ZB#2 (B) was available (copy), ZB#1 (S) was not available |
| | | Letter No. | GV262588 |
| Previous damage / Accident | None detectable | Repainting | None detectable |
| Inspection conditions | sufficient | Lifting equipment / pit | yes |
| Test drive | Not performed | Engine function test | Performed |
| Manufacturer key number/ type code number | 0603 / BQS 05800 | | |
| Emission standard | EURO6;WLTP;AP;PI/CI; M, N1 I | Fine dust sticker | |
| Permitted total weight | 2,200 kg | Empty weight | |

Tyres

Mounted tyres

| # | Tyre size | Type of tyre | Manufacturer | Tread depth |
|----|----------------|-----------------------------|--------------|-------------|
| 1) | 215/60 R16 95V | Summer tyres on Light alloy | Continental | 3mm / 3mm |
| 2) | 215/60 R16 95V | Summer tyres on Light alloy | Dunlop | 6mm / 6mm |

Additional tyres

| # | Tyre size | Type of tyre | Manufacturer | Tread depth |
|----|----------------|--|--------------|-------------|
| 1) | 215/60 R16 95H | Winter tyres on Steel rim with wheel cover | Pirelli | 2mm / 2mm |
| 2) | 215/60 R16 95H | Winter tyres on Steel rim with wheel cover | Pirelli | 5mm / 5mm |

Replacement

| Typ | Tyre size | Type of tyre | Manufacturer | Tread depth |
|-----|-----------|-------------------------|--------------|-------------|
| | Tirefit | Expiration date 04/2027 | | |

Legend: Tread depth information for tires on the left is in the first place, for tires on the right is in the second place on the axle in the direction of travel

Equipment

Standard equipment

- | | |
|---|---|
| <ul style="list-style-type: none"> • Airbag for driver and front passenger • Anti-lock braking system (ABS) • Automatic distance control ACC "stop & go", including speed limiter • Cup holders (2) front • Brake light, third • Headlining in Mistral Grey • diesel particulate filter • Parking aid - warning signals for obstacles in the front and rear areas • Electronic stabilization program and electromechanical brake booster • Front windscreen in laminated safety glass, heat and sound insulating • Transmission: 7-speed DSG • Rear window wiper • ISOFIX anchorage points • Headrests (3) rear • LED fog lights and cornering lights • LED headlights with daytime running lights • Headlight range adjustment • Front center armrest height and length adjustable, with storage box • Mesh partition • Emergency braking assistant "Front Assist" (for automatic distance control ACC up to 210 km/h) • Upholstery: "Business" fabric • Radio "Composition" • Radio accessories: Digital radio reception DAB+ • Wheels: 4 light alloy wheels "Sepang" 6.5 J x 16 • Rear seat bench undivided, backrest asymmetrically divided and foldable, with center armrest • Power steering • Seats: Comfort seats in the front • Seats: Front seats height adjustable • Start-stop system • Telephone interface • First aid kit, warning triangle and safety vest • Electronic immobilizer • Central locking with remote control | <ul style="list-style-type: none"> • Airbag, head airbag system for front and rear passengers • App Connect • Exterior mirrors electrically adjustable, heated, ambient lighting • Hill start assist • Chrome strips on the side windows • Roof rails black • tachometer • LED entry/warning lights in the front doors • Electronic parking brake including auto-hold function • Automatic headlight switching • Remote release for the trunk lid • Pedestrian detection • Luggage compartment floor can be raised • Rear window heated • Interior lights with switch-off delay and dimming function • Air conditioning • Front headrests • LED taillights • Steering wheel: Multifunction steering wheel in leather, with shift paddles • Multifunction display "Premium" with multi-color display • Fatigue detection • Non-smoking version • Emergency call service • Package: Light and Vision Package "Plus" • Proactive occupant protection system in conjunction with "Front Assist" • Tire pressure monitoring indicator (passive) • Wheels: Tire Mobility Set • Leather gearshift knob • Keyless start system without safe lock • Seat belts: three-point automatic seat belt • Seats: Lumbar supports in front • Lane keeping assistant "Lane Assist" • 12V socket on the rear center console • Textile floor mats • Warning sound and light for unfastened seat belts at the front and rear |
|---|---|

Extra equipment

- | | |
|---|---|
| <ul style="list-style-type: none"> • "IQ.DRIVE" package, without "Side Assist" and pedestrian • Folding trailer hitch (with electric release) • App-Connect Wireless (Volkswagen offers three interfaces for connecting smartphones with numerous options: - Apple CarPlay - Android Auto from Google - MirrorLink) • Onboard tools and jack • Fire extinguisher | <ul style="list-style-type: none"> • Airbags: Driver's knee airbag, side airbags, and rear seat belt pretensioners (driver and front passenger airbags with passenger airbag deactivation, including driver's knee airbag - three-point automatic seat belts with seat belt pretensioners for the outer rear seats - side airbags for the outer rear seats, including front side airbags and head airbag system) • Paint finish: metallic |
|---|---|



- Removable luggage compartment protective mat (back of the rear seat backrest with black rubber covering)
- "Discover Media" navigation system including "Streaming & Internet" (4x20 watt user interface with proximity sensor, dual tuner with phase diversity, vehicle menu speed, volume adjustment, 2D map display, tone control, triple TFT display with touchscreen operation, "Discover Media" navigation system including "Streaming & Internet," MP3 radio, telephone contact address for navigation, telephone interface, 2 USB ports also for iPod/iPhone, traffic sign recognition, "VW Media Control," We Connect Plus, 3 years, including We Connect route guidance, dynamic RDS TMC tuner)
- Smoking version (ashtray at the front - cigarette lighter at the front)
- Rear side windows and rear window tinted
- Voice control
- Loading sill protection film
- Package: "Business Premium" package including navigation (from Business) (2 USB-C ports in the front, USB-C charging socket in the rear, 230V socket App-Connect including wireless, Apple CarPlay, Android Auto, "Travel Assist" driving assistant and "Lane Assist" lane keeping assistant, Air Care Climatronic with 3-zone temperature control, active combo filter and rear controls, electric lumbar support on the driver's side, massage function on the driver's side, "Rear View" reversing camera, heated windshield washer nozzles, Comfort telephone interface, inductive charging function, heated front seats)
- Wheels: Winter wheels (additional) steel, 6.5 J x 16 (full wheel covers - AirStop winter tires 215/60 R 16 H)
- Seats: Passenger seat backrest completely foldable
- "Comfort" telephone interface with inductive charging function (hands-free system)

Brief expert findings

| | |
|----------------------|--|
| Documents submitted | At the time of the inspection, the registration certificate Part 2 (letter) was available, but the registration certificate Part 1 (certificate) was not. (Copy) |
| VIN comparison | The vehicle identification number (VIN) was read from the vehicle and its conformity with the submitted documents was verified during the inspection by the undersigned. |
| Inspection | The inspection conditions were sufficient for the assessment of the vehicle. Lifting equipment and a pit were available for examining the vehicle. |
| Test drive | No test drive/maneuvering was carried out during the inspection of the vehicle. |
| Engine function test | An engine test run was performed. |

Value reducing factors

| No. | Component group | Description |
|-----|-----------------------------|--|
| 1 | Misc. | Main inspection - No evidence - No deduction |
| 2 | Equipment | Vehicle key (Batterie) - Empty - Replace |
| 3 | Side panel - rear left side | Side panel - dent(s) - Smooth repair work |
| 4 | Boot lid / rear door | Boot lid - dent(s) - Smooth repair work |
| 5 | 2nd wheel set | 2 tyres - Does not meet the leasing specifications - Replace |
| 6 | Vehicle glazing | Windscreen (Rissbildung) - Stone chips - Replace |

Wear and tear

| No. | Component group | Description |
|-----|-------------------------|---|
| 1 | Front bumper | Front bumper - Scratch(es) - No deduction |
| 2 | Bonnet | Bonnet - Stone chips - No deduction |
| 3 | Door - front right side | Door - Scratch(es) - No deduction |

The vehicle shows signs of wear commensurate with its age and use.



Order/Scope of order

The order was placed to prepare a sales report for the vehicle described. This includes the following:

- Description of core relevant information about the vehicle
- Documentation of equipment features
(Delivery by third-party service providers)
- Documentation of damage, defects, missing parts
- Documentation of previous damage, unrepaired previous damage, repainting
- a brief visual or functional inspection of the equipment details if possible.
(Functional tests of driver assistance systems are not included in the scope of services!)
- a photo documentation of the vehicle

Basis for the order

This product is based on the Alphabet Fuhrpark GmbH guidelines for vehicle returns and valuations. The expert makes the explicit findings in each individual case objectively within the framework of the specified standards based on his or her own expertise.

The vehicle inspection takes place in a disassembled state.

Damage or defects that can only be detected during disassembly/diagnosis work or through advanced knowledge remain within the scope of the prognosis risk. An extended risk exists for concealed defects caused by fraudulent deception and not identifiable by the expert.

Damage or defects resulting from normal use or wear and tear of the vehicle will be accepted according to the applicable standard.

There was no explicit identification or monetary consideration of the expected features within the product.

Features which in their nature and severity slightly exceed normal use but do not constitute unacceptable damage will be documented and identified under signs of use if necessary.

Damage or defects which, according to the underlying standard, can no longer be attributed to normal use or wear and tear are listed in the product under "Depreciating Factors".

Depending on the product specification, a monetary ID can be provided. If this takes place, the costs can be 100% d or pro rata depending on the vehicle's age and mileage.

Previous damages

Apparently, no repaired previous damage could be found on the vehicle.



Figure 1: Diagonal front (left)



Figure 2: Diagonal front (right)



Figure 3: Diagonal rear (left)



Figure 4: Diagonal rear (right)



Figure 5: Interior - front



Figure 6: Interior - rear



Figure 7: Instrument cluster



Figure 8: Instrument panel



Figure 9: interior 360° view ([Online link](#))



Figure 10: Cargo area

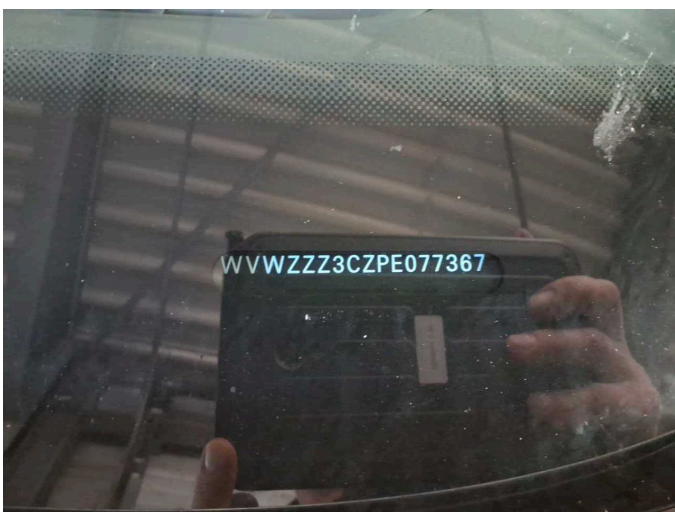

Figure 11: VIN



Figure 12: Mounted tyres



Figure 13: Documents



Figure 14: Documents



Figure 15: Documents

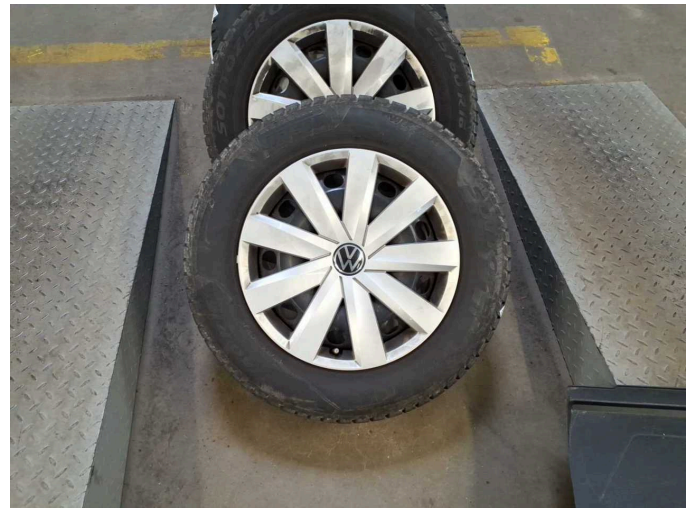

Figure 16: Additional tyres



Figure 17: Additional tyres



Figure 18: Navigation



Figure 19: Misc.



Figure 20: Misc.



Figure 21: Misc.



Figure 22: Misc.



Figure 23: Misc.



Figure 24: Misc.



Figure 25: Misc.



Figure 26: Misc.

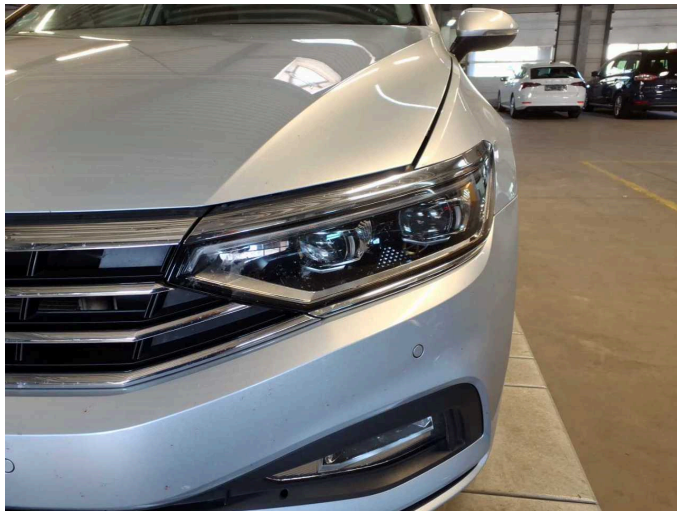

Figure 27: Misc.



Figure 28: Misc.



Figure 29: Misc.

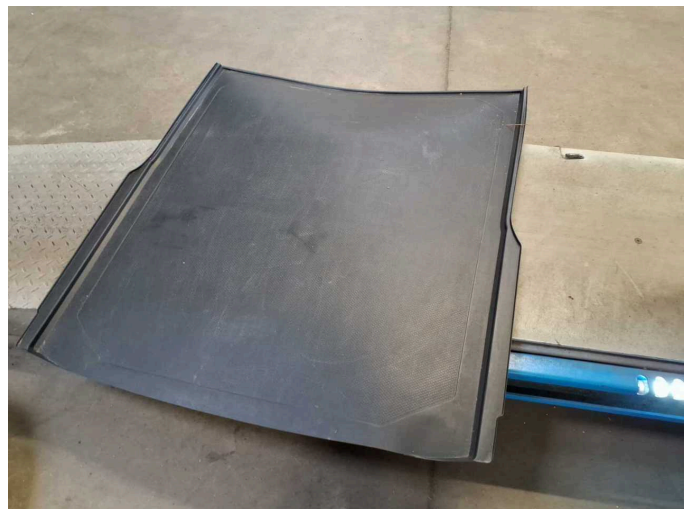

Figure 30: Misc.



Figure 31: Misc.



Figure 32: Misc.



Damage 2: Equipment: Vehicle key (Batterie) - Empty - Replace



Damage 3: Side panel - rear left side: Side panel - dent(s) - Smooth repair work

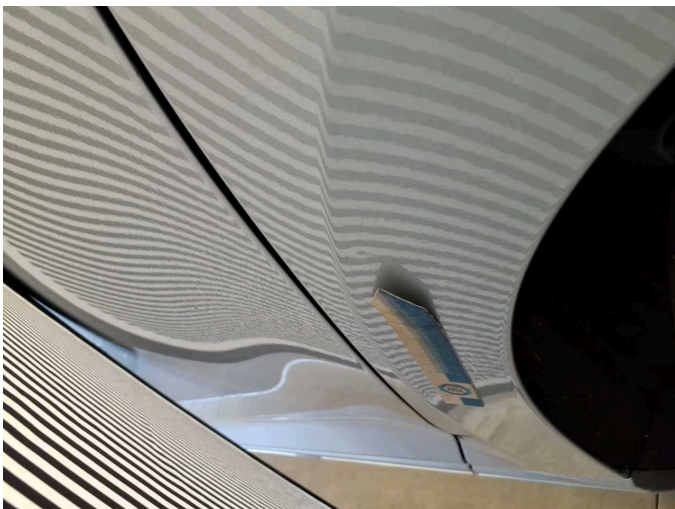

Damage 3: Side panel - rear left side: Side panel - dent(s) - Smooth repair work

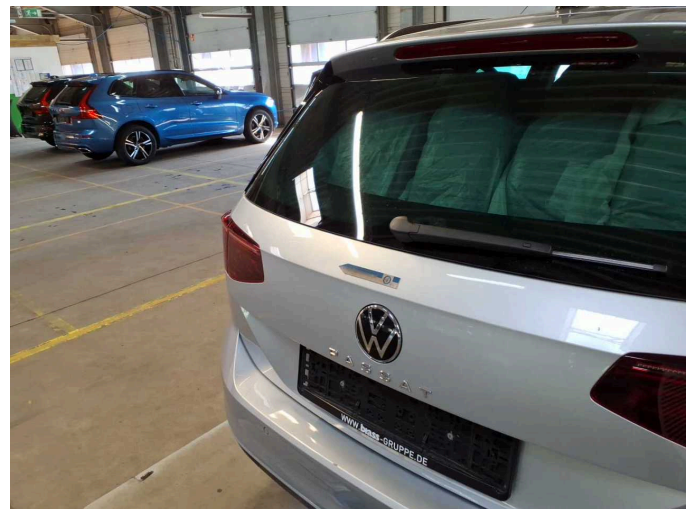

Damage 4: Boot lid / rear door: Boot lid - dent(s) - Smooth repair work

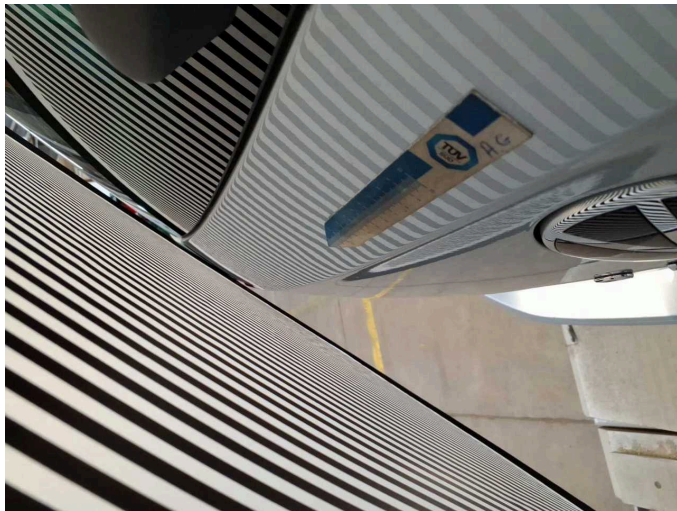

Damage 4: Boot lid / rear door: Boot lid - dent(s) - Smooth repair work

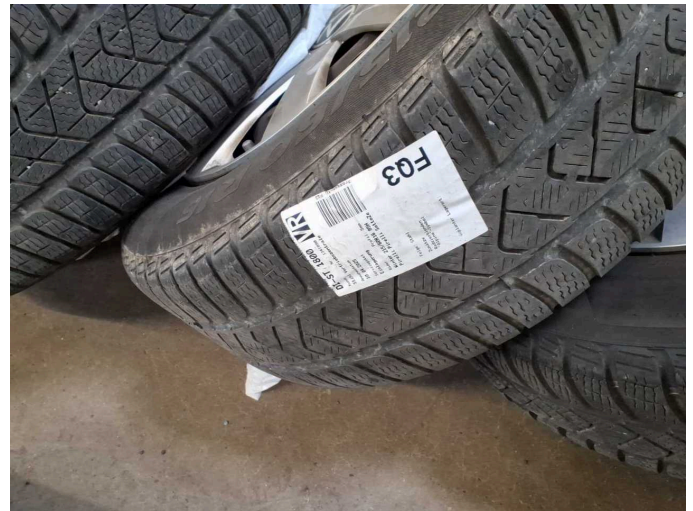

Damage 5: 2nd wheel set: 2 tyres - Does not meet the leasing specifications - Replace



Damage 5: 2nd wheel set: 2 tyres - Does not meet the leasing specifications - Replace



Damage 5: 2nd wheel set: 2 tyres - Does not meet the leasing specifications - Replace



Damage 5: 2nd wheel set: 2 tyres - Does not meet the leasing specifications - Replace



Damage 6: Vehicle glazing: Windscreen (Rissbildung) - Stone chips - Replace

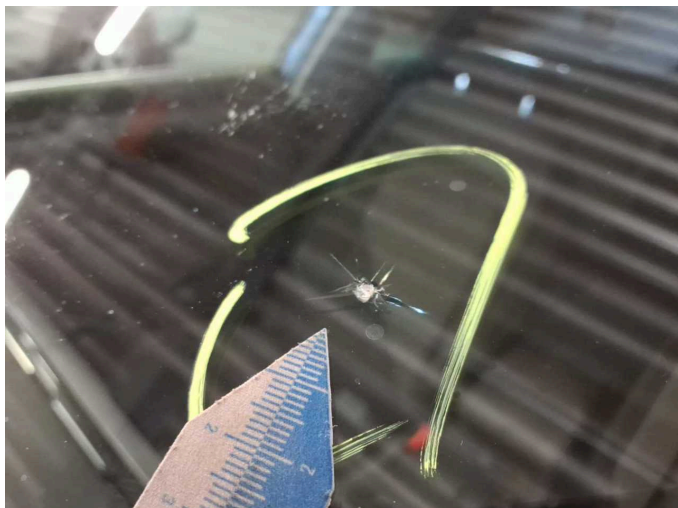

Damage 6: Vehicle glazing: Windscreen (Rissbildung) - Stone chips - Replace



Wartungshistorie

(gemäß Auftraggeber Informationen)

Fahrgestellnummer: WVVZZZ3CZPE077367

Hersteller / Modell: VOLKSWAGEN VW Passat Variant 2.0 TDI SCR DSG Business

| Datum | KM-Stand | Beschreibung |
|------------|----------|--|
| 10.04.2025 | 66.427 | Bremse Sonstiges; Bremsflüssigkeit; Bremsflüssigkeit ern; Bremsklötze hinten; Bremsscheiben + Klötze h; Bremsscheiben + Klötze v; Bremsscheiben hinten; Motoröl b. Wartung; Ölfilter ern; Regelwartungsdienst; Wartung Sonstiges |
| 29.04.2024 | 28.956 | Motoröl b. Wartung; Ölfilter ern; Regelwartungsdienst; Wartung Sonstiges |