



Expertise

Protocol number: 41423343
Order No. / Reference: 25145261
Inspection date: 9 Sept 2025

Manufacturer: Volkswagen	Model: Passat Variant 2.0 TDI SCR DSG Elegance
VIN: WVGZZZ3CZPE022924	



Vehicle details	
Manufacturer / Type / Model / Equipment	
Volkswagen Passat Variant 2.0 TDI SCR DSG Elegance	
Vehicle Identification number	WVGZZZ3CZPE022924
Mileage (Read)	79,827 km
First registration	7 Feb 2023
Number of holders	1
Next periodical technical inspection	02/2026
(Report not on hand)	
Power / Engine displacement	147 kw / 1,968 ccm
Fuel type / Cylinder	Diesel / 4
Gearbox / Number of gears	Automatic / 7
Type of drive	Front drive
Type of vehicle	Station wagon
Colour / colour code	Deep Black Perleffekt
Doors / Seats	5 / 5
Upholstery type	Cloth / leather combination
Colour of upholstery	Black
Re/Import	no
Vehicle with smoke odor	no
Driving readiness	Roadworthy



Vehicle details

Maintenance booklet / proof	digital proof / complete	Next maintenance in	14,100 km
Last maintenance on / at	10/2024 at 63,892 km		
Key is / should be	1 / 2	FZG documents	ZB#2 (B) was available (copy), ZB#1 (S) was not available
		Letter No.	GP836349
Previous damage / Accident	None detectable	Repainting	None detectable
Inspection conditions	sufficient	Lifting equipment / pit	yes
Test drive	Not performed	Engine function test	Performed
Driving readiness	Roadworthy		
Manufacturer key number/ type code number	0603 / CON 01007		
Emission standard	EURO6;WLTP;AP;PI/CI; M, N1 I	Fine dust sticker	
Permitted total weight	2,180 kg	Empty weight	

Tyres

Mounted tyres

#	Tyre size	Type of tyre	Manufacturer	Tread depth
1)	215/55 R17 94W	Summer tyres on Light alloy	Pirelli	5mm / 5mm
2)	215/55 R17 94W	Summer tyres on Light alloy	Pirelli	6mm / 6mm

Additional tyres

#	Tyre size	Type of tyre	Manufacturer	Tread depth
1)	215/60 R16 95H	Winter tyres on Light alloy	Pirelli	6mm / 6mm
2)	215/60 R16 95H	Winter tyres on Light alloy	Pirelli	6mm / 6mm

Legend: Tread depth information for tires on the left is in the first place, for tires on the right is in the second place on the axle in the direction of travel

Equipment

Standard equipment

- Airbag for driver and front passenger
- Anti-lock braking system (ABS)
- Exterior mirrors electrically adjustable and heated
- Exterior mirrors with ambient lighting and passenger mirror lowering
- Brake light, third
- Headlining in Mistral Grey
- Decorative inlays in brushed aluminum
- tachometer
- LED entry/warning lights in the front doors
- Electronic parking brake including auto-hold function
- Automatic headlight switching
- Remote release for the trunk lid
- Pedestrian detection
- Luggage compartment floor can be raised
- Rear window heated
- Interior lights with switch-off delay and dimming function
- IQ.LIGHT - LED matrix headlights, including dark red LED taillights (Dynamic Light Assist dynamic high beam control for LED matrix headlights - LED fog lights and cornering lights - LED taillights with dynamic indicators - LED headlights with LED daytime running lights, cornering lights, and dynamic indicators - Dynamic headlight range control with dynamic cornering lights - Rear fog lights on both sides, reversing lights on both sides)
- Multifunction display "Premium" with multi-color display
- Fatigue detection
- Non-smoking version
- Emergency call service
- Package: "Design and Comfort" (Silver anodized roof rails - Stainless steel front and rear door sills - Automatically heated front windshield washer nozzles - Front and outer rear seat center panels in "ArtVelours" leather, Vienna leather interior bolsters - Front sport comfort seats - Heated front seats)
- Radio accessories: Digital radio reception DAB+
- Rain sensor
- Tire pressure monitoring indicator (passive)
- Wheels: 4 light alloy wheels "Istanbul" 7 J x 17 (painted in sterling silver)
- Rear seat bench undivided, backrest asymmetrically divided and foldable, with center armrest
- Power steering
- Seats: Lumbar supports in front
- Lane keeping assistant "Lane Assist"
- 12V socket on the rear center console
- Textile floor mats
- Warning sound and light for unfastened seat belts at the front and rear
- Airbag, head airbag system for front and rear passengers
- Automatic distance control ACC "stop & go", including speed limiter
- Cup holders (2) front
- Hill start assist
- Chrome strips on the side windows
- Roof rails, silver anodized
- diesel particulate filter
- Parking aid - warning signals for obstacles in the front and rear areas
- Electronic stabilization program and electromechanical brake booster
- Front windscreen in laminated safety glass, heat and sound insulating
- Transmission: 7-speed DSG
- Rear window wiper
- Interior mirror automatically dimming
- ISOFIX anchorage points
- Headrests (3) rear
- Front headrests
- Steering wheel: Multifunction steering wheel in leather, with shift paddles
- Make-up mirror illuminated in the sun visors, extendable sun visors
- Front center armrest height and length adjustable, with storage box
- Mesh partition
- Emergency braking assistant "Front Assist" (for automatic distance control ACC up to 210 km/h)
- Package: Winter (automatically heated windshield washer nozzles - heated front seats)
- Proactive occupant protection system in conjunction with "Front Assist" (detects critical traffic situations with increased accident potential - prepares vehicle occupants and the vehicle for a possible accident by tightening the front seat belts, restraining the driver and front passenger, and closing open windows and the sunroof except for a crack)
- Wheels: AirStop tires 215/55 R 17
- Rear view camera
- Leather gearshift knob
- Keyless start system without safe lock
- Seat belts: three-point automatic seat belt
- Seats: Front seats height adjustable
- Start-stop system
- Telephone interface
- First aid kit, warning triangle and safety vest
- Electronic immobilizer
- Central locking with remote control



Extra equipment

- App-Connect Wireless (Volkswagen offers three interfaces for connecting smartphones with numerous options: - Apple CarPlay - Android Auto from Google - MirrorLink)
- Package: "Business Premium" package including navigation (from Business) (2 USB-C ports in the front, USB-C charging socket in the rear, 230V socket App-Connect including wireless, Apple CarPlay, Android Auto, "Travel Assist" driving assistant and "Lane Assist" lane keeping assistant, Air Care Climatronic with 3-zone temperature control, active combo filter and rear controls, electric lumbar support on the driver's side, massage function on the driver's side, "Rear View" reversing camera, heated windshield washer nozzles, Comfort telephone interface, inductive charging function, heated front seats)
- Wheels: Winter wheels (additional), light alloy, "Aragon" 6.5 J x 16 (AirStop winter tires 215/60 R 16 H)
- Wirelessly heated and infrared-reflecting windscreen
- Finish: pearl effect
- "Discover Media" navigation system including "Streaming & Internet" (4x20 watt user interface with proximity sensor, dual tuner with phase diversity, vehicle menu speed, volume adjustment, 2D map display, tone control, triple TFT display with touchscreen operation, "Discover Media" navigation system including "Streaming & Internet," MP3 radio, telephone contact address for navigation, telephone interface, 2 USB ports also for iPod/iPhone, traffic sign recognition, "VW Media Control," We Connect Plus, 3 years, including We Connect route guidance, dynamic RDS TMC tuner)
- Wheels: Tire Mobility Set no longer available
- Rear side windows and rear window tinted
- Voice control

Brief expert findings

Documents submitted	At the time of the inspection, the registration certificate Part 2 (letter) was available, but the registration certificate Part 1 (certificate) was not. (Copy)
VIN comparison	The vehicle identification number (VIN) was read from the vehicle and its conformity with the submitted documents was verified during the inspection by the undersigned.
Inspection	The inspection conditions were sufficient for the assessment of the vehicle. Lifting equipment and a pit were available for examining the vehicle.
Test drive	No test drive/maneuvering was carried out during the inspection of the vehicle.
Engine function test	An engine test run was performed.
Driving readiness	The vehicle was drivable at the time of inspection.

Value reducing factors

No.	Component group	Description
1	Door - rear left side	Door - Scratch(es) - Smart repair
2	Body	C-pillar - left side - Scratch(es) - Smart repair
3	Front bumper	Air-inlet grille - Broken / torn - Replace
4	Front bumper	Front bumper - Scratched - Repair and paint

Missing parts

Description

Interior - Separation net

Equipment - Vehicle key with remote control



Order/Scope of order

The order was placed to prepare a sales report for the vehicle described. This includes the following:

- Description of core relevant information about the vehicle
- Documentation of equipment features
(Delivery by third-party service providers)
- Documentation of damage, defects, missing parts
- Documentation of previous damage, unrepaired previous damage, repainting
- a brief visual or functional inspection of the equipment details if possible.
(Functional tests of driver assistance systems are not included in the scope of services!)
- a photo documentation of the vehicle

Basis for the order

This product is based on the Alphabet Fuhrpark GmbH guidelines for vehicle returns and valuations. The expert makes the explicit findings in each individual case objectively within the framework of the specified standards based on his or her own expertise.

The vehicle inspection takes place in a disassembled state.

Damage or defects that can only be detected during disassembly/diagnosis work or through advanced knowledge remain within the scope of the prognosis risk. An extended risk exists for concealed defects caused by fraudulent deception and not identifiable by the expert.

Damage or defects resulting from normal use or wear and tear of the vehicle will be accepted according to the applicable standard.

There was no explicit identification or monetary consideration of the expected features within the product.

Features which in their nature and severity slightly exceed normal use but do not constitute unacceptable damage will be documented and identified under signs of use if necessary.

Damage or defects which, according to the underlying standard, can no longer be attributed to normal use or wear and tear are listed in the product under "Depreciating Factors".

Depending on the product specification, a monetary ID can be provided. If this takes place, the costs can be 100% d or pro rata depending on the vehicle's age and mileage.

Previous damages

Apparently, no repaired previous damage could be found on the vehicle.



Figure 1: Diagonal front (left)



Figure 2: Diagonal front (right)



Figure 3: Diagonal rear (left)



Figure 4: Diagonal rear (right)



Figure 5: Interior - front



Figure 6: Interior - rear



Figure 7: Instrument cluster



Figure 8: Instrument panel



Figure 9: Interior 360° view



Figure 10: Cargo area

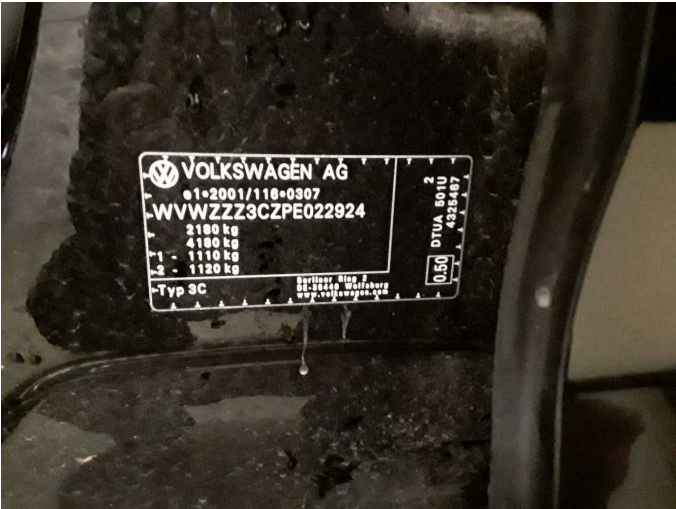

Figure 11: VIN



Figure 12: Mounted tyres

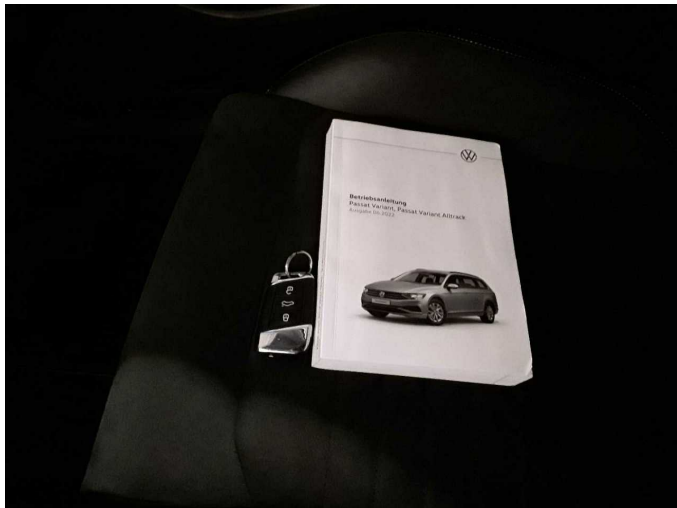

Figure 13: Documents



Figure 14: Documents

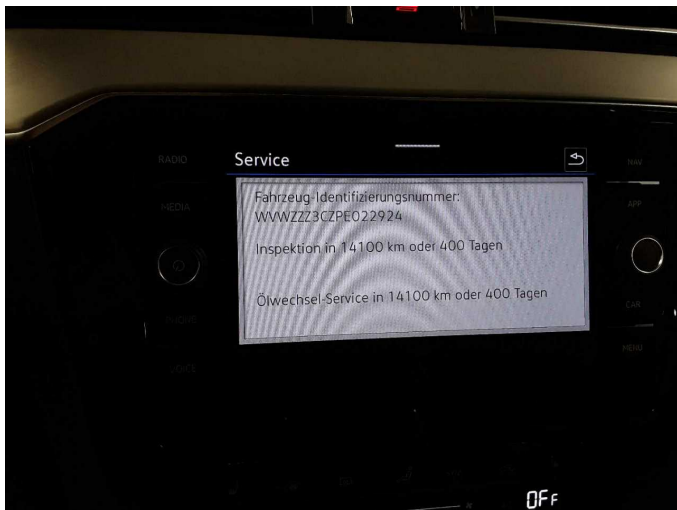

Figure 15: Documents



Figure 16: Additional tyres



Figure 17: Navigation

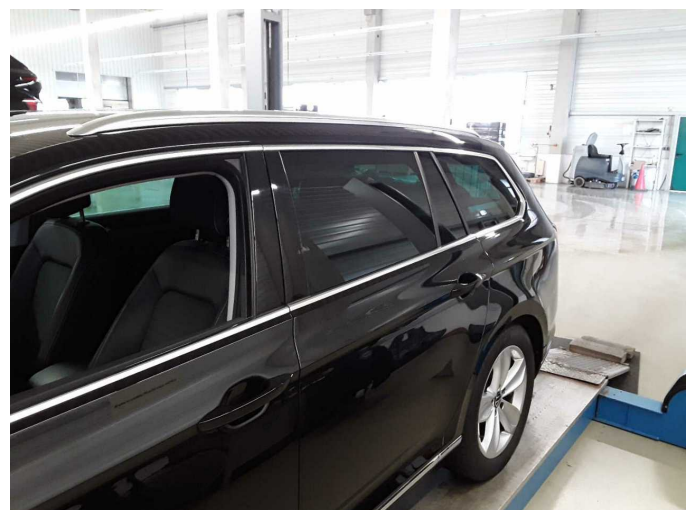

Figure 18: Misc.



Figure 19: Misc.



Figure 20: Misc.



Figure 21: Misc.



Figure 22: Misc.



Figure 23: Misc.



Figure 24: Misc.



Damage 1: Door - rear left side: Door - Scratch(es) - Smart repair



Damage 1: Door - rear left side: Door - Scratch(es) - Smart repair

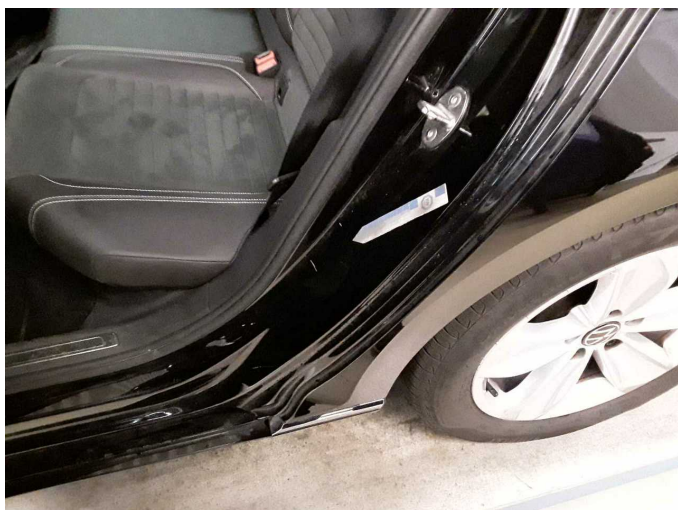

Damage 2: Body: C-pillar - left side - Scratch(es) - Smart repair

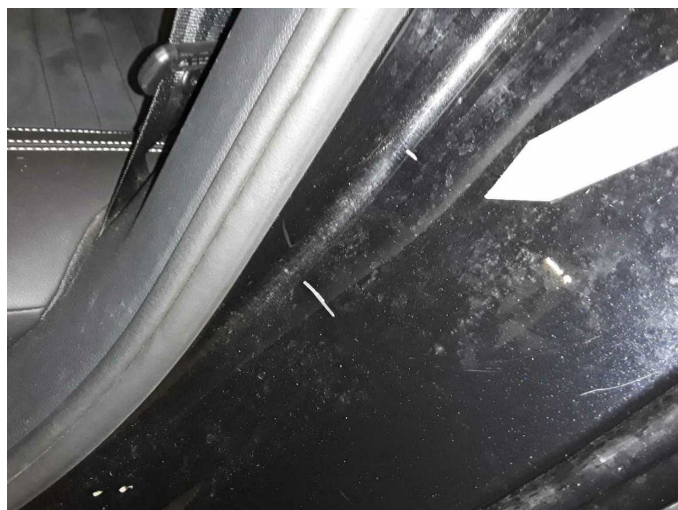

Damage 2: Body: C-pillar - left side - Scratch(es) - Smart repair



Damage 3: Front bumper: Air-inlet grille - Broken / torn - Replace



Damage 3: Front bumper: Air-inlet grille - Broken / torn - Replace



Damage 3: Front bumper: Air-inlet grille - Broken / torn - Replace



Damage 3: Front bumper: Air-inlet grille - Broken / torn - Replace



Damage 4: Front bumper: Front bumper - Scratched - Repair and paint



Damage 4: Front bumper: Front bumper - Scratched - Repair and paint

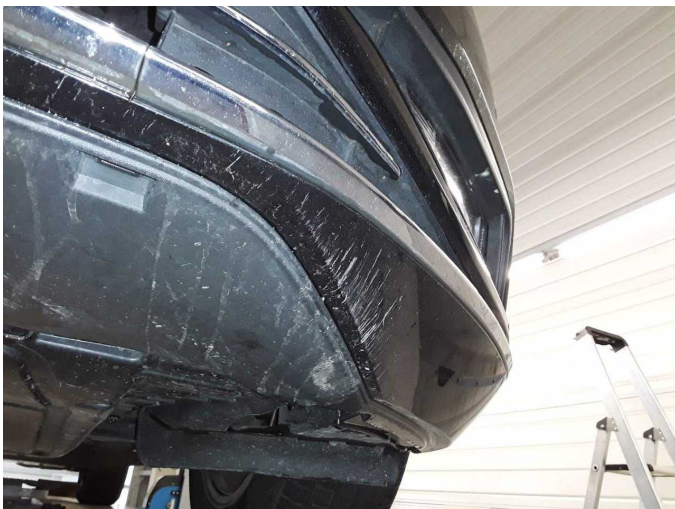

Damage 4: Front bumper: Front bumper - Scratched - Repair and paint



Missing part 1: Interior: Separation net - Missing - Replace



Wartungshistorie

(gemäß Auftraggeber Informationen)

Fahrgestellnummer: WVVZZZ3CZPE022924

Hersteller / Modell: VOLKSWAGEN VW Passat Variant 2.0 TDI SCR DSG Elegance

Datum	KM-Stand	Beschreibung
14.10.2024	63.892	Motoröl b. Wartung; Ölfilter ern; Regelwartungsdienst; Wartung Sonstiges
28.02.2024	40.854	Systemtest/Eigendiagnose; Wartung Sonstiges
13.12.2023	32.115	Motoröl b. Wartung; Ölfilter ern; Regelwartungsdienst; Wartung Sonstiges