



Expertise

Protocol number: 40616922
Order No. / Reference: 24986293
Inspection date: 16 Jul 2025

Manufacturer: Volkswagen

Model: Passat Variant 2.0 TDI SCR DSG Business

VIN: WVGZZZ3CZPE021326



Vehicle details	
Manufacturer / Type / Model / Equipment	
Volkswagen Passat Variant 2.0 TDI SCR DSG Business	
Vehicle Identification number	WVGZZZ3CZPE021326
Mileage (Read)	135,011 km
First registration	29 Nov 2022
Number of holders	1
Power / Engine displacement	110 kw / 1,968 ccm
Fuel type / Cylinder	Diesel / 4
Gearbox / Number of gears	Automatic / 7
Type of drive	Front drive
Type of vehicle	Station wagon
Colour / colour code	Scale Silver Metallic
Doors / Seats	5 / 5
Upholstery type	Cloth
Colour of upholstery	Anthracite-Black



Vehicle details

Maintenance booklet / proof	digital proof / complete	Next maintenance in	10,800 km
Last maintenance on / at	02/2025 at 119,032 km		
Key is / should be	2 / 2	FZG documents	ZB#1+2 (B+S) was available (copy)
		Letter No.	GP798030
Previous damage / Accident	Detectable	Repainting	None detectable
Inspection conditions	Sufficient	Lifting equipment / pit	yes
Test drive	Not performed	Engine function test	Performed
Manufacturer key number/ type code number	0603 / BQS 03607		
Emission standard	EURO6;WLTP;AP;PI/CI; M, N1 I	Fine dust sticker	
Permitted total weight	2,200 kg	Empty weight	

Tyres

Mounted tyres

#	Tyre size	Type of tyre	Manufacturer	Tread depth
1)	215/60 R16 99V	Summer tyres on Light alloy	Pirelli	4mm / 4mm
2)	215/60 R16 99V	Summer tyres on Light alloy	Pirelli	5mm / 5mm

Additional tyres

#	Tyre size	Type of tyre	Manufacturer	Tread depth
1)	215/60 R16 95H	Winter tyres on Steel rim with wheel cover	Continental	5mm / 5mm
2)	215/60 R16 95H	Winter tyres on Steel rim with wheel cover	Continental	5mm / 5mm

Replacement

Typ	Tyre size	Type of tyre	Manufacturer	Tread depth
	Tirefit	Expiration date 08/2026		

Legend: Tread depth information for tires on the left is in the first place, for tires on the right is in the second place on the axle in the direction of travel

Equipment

Standard equipment

- | | |
|---|---|
| <ul style="list-style-type: none"> • Airbag for driver and front passenger • Anti-lock braking system (ABS) • Automatic distance control ACC "stop & go", including speed limiter • Cup holders (2) front • Brake light, third • Headlining in Mistral Grey • diesel particulate filter • Parking aid - warning signals for obstacles in the front and rear areas • Electronic stabilization program and electromechanical brake booster • Front windscreen in laminated safety glass, heat and sound insulating • Transmission: 7-speed DSG • Rear window wiper • ISOFIX anchorage points • Headrests (3) rear • LED fog lights and cornering lights • LED headlights with daytime running lights • Headlight range adjustment • Front center armrest height and length adjustable, with storage box • Mesh partition • Emergency braking assistant "Front Assist" (for automatic distance control ACC up to 210 km/h) • Upholstery: "Business" fabric • Radio "Composition" • Radio accessories: Digital radio reception DAB+ • Wheels: 4 light alloy wheels "Sepang" 6.5 J x 16 • Rear seat bench undivided, backrest asymmetrically divided and foldable, with center armrest • Power steering • Seats: Comfort seats in the front • Seats: Front seats height adjustable • Start-stop system • Telephone interface • First aid kit, warning triangle and safety vest • Electronic immobilizer • Central locking with remote control | <ul style="list-style-type: none"> • Airbag, head airbag system for front and rear passengers • App Connect • Exterior mirrors electrically adjustable, heated, ambient lighting • Hill start assist • Chrome strips on the side windows • Roof rails black • tachometer • LED entry/warning lights in the front doors • Electronic parking brake including auto-hold function • Automatic headlight switching • Remote release for the trunk lid • Pedestrian detection • Luggage compartment floor can be raised • Rear window heated • Interior lights with switch-off delay and dimming function • Air conditioning • Front headrests • LED taillights • Steering wheel: Multifunction steering wheel in leather, with shift paddles • Multifunction display "Premium" with multi-color display • Fatigue detection • Non-smoking version • Emergency call service • Package: Light and Vision Package "Plus" • Proactive occupant protection system in conjunction with "Front Assist" • Tire pressure monitoring indicator (passive) • Wheels: Tire Mobility Set • Leather gearshift knob • Keyless start system without safe lock • Seat belts: three-point automatic seat belt • Seats: Lumbar supports in front • Lane keeping assistant "Lane Assist" • 12V socket on the rear center console • Textile floor mats • Warning sound and light for unfastened seat belts at the front and rear |
|---|---|

Extra equipment

- | | |
|---|---|
| <ul style="list-style-type: none"> • Folding trailer hitch (with electric release) • Chassis: Rear suspension with fully automatic level control • High beam control "Light Assist" (automatically switches on the high beam in the dark at speeds above 65 km/h - detects vehicles ahead and oncoming vehicles and automatically dims them before they are dazzled) | <ul style="list-style-type: none"> • App-Connect Wireless (Volkswagen offers three interfaces for connecting smartphones with numerous options: - Apple CarPlay - Android Auto from Google - MirrorLink) • Removable luggage compartment protective mat (back of the rear seat backrest with black rubber covering) • Paint finish: metallic |
|---|---|



- Package: "Business Premium" package including navigation (from Business) (2 USB-C interfaces at the front, USB-C charging socket at the rear, 230 V socket App-Connect incl. wireless, Apple CarPlay, Android Auto, "Travel Assist" driving assistant and "Lane Assist" lane keeping assistant, Air Care Climatronic with 3-zone temperature control, active combination filter and operation at the rear, lumbar supports at the front, electric on the driver's side, massage function on the driver's side, "Rear View" reversing camera, heated windscreen washer nozzles, Comfort telephone interface, inductive charging function, heated front seats)
- Rear side windows and rear window tinted
- Voice control
- Auxiliary heating and ventilation (with radio remote control and timer)
- Navigation system "Discover Media" including "Streaming & Internet" (4x20 watt user interface with proximity sensor, double tuner with phase diversity, vehicle menu, speed, volume adjustment, 2D map display, sound control, 3-way TFT display with touchscreen operation, navigation system "Discover Media" including "Streaming & Internet", MP3 radio, telephone contact address for navigation, telephone interface, 2 USB also for iPod/iPhone, traffic sign recognition, "VW Media Control" We Connect Plus, 3 years, including We Connect destination guidance, dynamic RDS TMC tuner)
- Proactive occupant protection system and lane change assistant "Side Assist" (Proactive occupant protection system in conjunction with "Front Assist" and "Side Assist" - lane change assistant "Side Assist" and rear traffic assistant)
- "Comfort" telephone interface with inductive charging function (hands-free system)

Brief expert findings

Documents submitted	At the time of the inspection, the registration certificate part 1 (certificate) and the registration certificate part 2 (letter) were available. (Copy)
VIN comparison	The vehicle identification number (VIN) was read and the undersigned verified that it matched the documents submitted during the inspection.
Inspection	The inspection conditions were sufficient for the assessment of the vehicle. Lifting equipment and a pit were available for examining the vehicle.
Test drive	No test drive/maneuvering was carried out during the inspection of the vehicle.
Engine function test	An engine test run was performed.

Value reducing factors

No.	Component group	Description
1	Door - rear left side	Door - Scratched - Smart repair
2	Door - front left side	Door - dent(s) - Smooth repair work
3	Bonnet	Insulation lining - Holes - Replace
4	Trim / covers	Boot lid - interior trim - Scratched - Replace
5	Rear bumper	Spoiler - Scratched - Replace
6	Rear bumper	Rear bumper - Scratched - Paint
7	Bonnet	Bonnet - Dent / paintcoat damage - Repair and paint
8	Side panel - rear right side	Side panel - Deformed - Repair and paint
9	Front bumper	Front bumper (inkl. prüfen Lichtabdeckung) - Scratched - Repair and paint

Wear and tear

No.	Component group	Description
1	Interior	Cargo area floor - Holes - No deduction
2	Vehicle glazing	Windscreen - Stone chips - No deduction
3	Headlight	Headlight - right side - Stone chips - No deduction
4	Headlight	Headlight - left side - Stone chips - No deduction
5	Body	Body (Flugrost) - Soiled - No deduction
6	Trim / covers	Boot sill cover - Scratched - No deduction
7	Body	Body (oberflächlich) - Scratch(es) - No deduction



No.	Component group	Description
8	Interior	Interior - Scratch(es) - No deduction
9	Side panel - rear right side	Interior trim - Scratched - No deduction
10	Side panel - rear left side	Interior trim - Scratched - No deduction

The vehicle shows signs of wear commensurate with its age and use.

Previous damages

No.	Previous damage	Extent of damage (Net)
1	Front, Provided by user / customer, from 5 Jun 2023	1.283,68 €

Order/Scope of order

The order was placed to prepare a sales report for the vehicle described. This includes the following:

- Description of core relevant information about the vehicle
- Documentation of equipment features
(Delivery by third-party service providers)
- Documentation of damage, defects, missing parts
- Documentation of previous damage, unrepaired previous damage, repainting
- a brief visual or functional inspection of the equipment details if possible.
(Functional tests of driver assistance systems are not included in the scope of services!)
- a photo documentation of the vehicle

Basis for the order

This product is based on the Alphabet Fuhrpark GmbH guidelines for vehicle returns and valuations. The expert makes the explicit findings in each individual case objectively within the framework of the specified standards based on his or her own expertise.

The vehicle inspection takes place in a disassembled state.

Damage or defects that can only be detected during disassembly/diagnosis work or through advanced knowledge remain within the scope of the prognosis risk. An extended risk exists for concealed defects caused by fraudulent deception and not identifiable by the expert.

Damage or defects resulting from normal use or wear and tear of the vehicle will be accepted according to the applicable standard.

There was no explicit identification or monetary consideration of the expected features within the product.

Features which in their nature and severity slightly exceed normal use but do not constitute unacceptable damage will be documented and identified under signs of use if necessary.

Damage or defects which, according to the underlying standard, can no longer be attributed to normal use or wear and tear are listed in the product under "Depreciating Factors".

Depending on the product specification, a monetary ID can be provided. If this takes place, the costs can be 100% d or pro rata depending on the vehicle's age and mileage.

Previous damages

According to available information previous damages were repaired at the vehicle. Traces of repairs, which allow conclusions about the area of repair, were not recognizable during the inspection.



Figure 1: Diagonal front (left)



Figure 2: Diagonal front (right)



Figure 3: Diagonal rear (left)



Figure 4: Diagonal rear (right)



Figure 5: Interior - front



Figure 6: Interior - rear



Figure 7: Instrument cluster



Figure 8: Instrument panel



Figure 9: interior 360° view ([Online link](#))



Figure 10: Cargo area

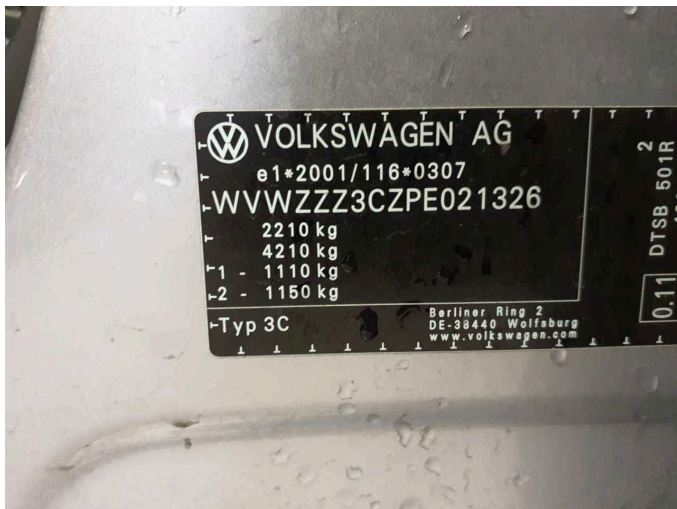

Figure 11: VIN



Figure 12: Mounted tyres



Figure 13: Documents



Figure 14: Additional tyres



Figure 15: Navigation



Figure 16: Misc.



Figure 17: Misc.

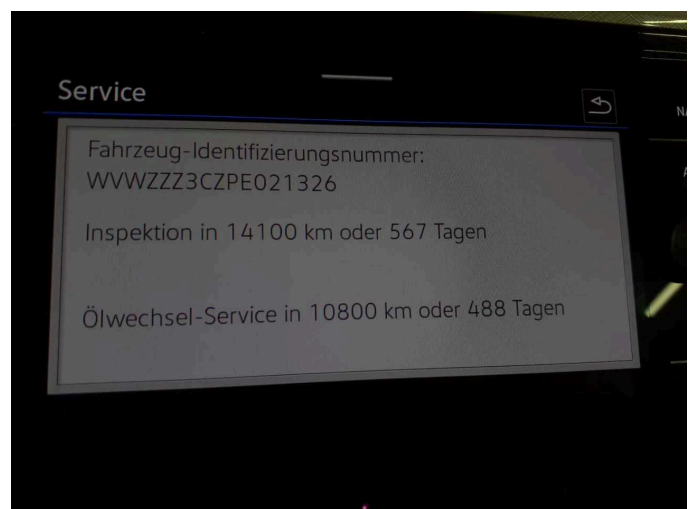

Figure 18: Misc.



Figure 19: Misc.



Figure 20: Misc.

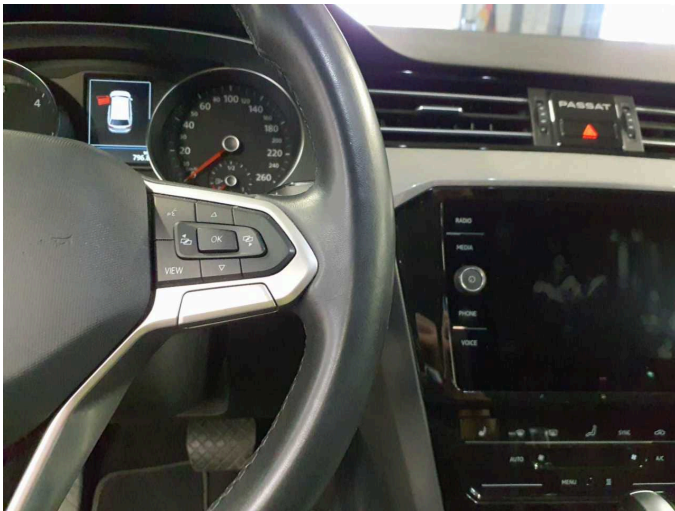

Figure 21: Misc.



Figure 22: Misc.



Figure 23: Misc.



Figure 24: Misc.



Figure 25: Misc.

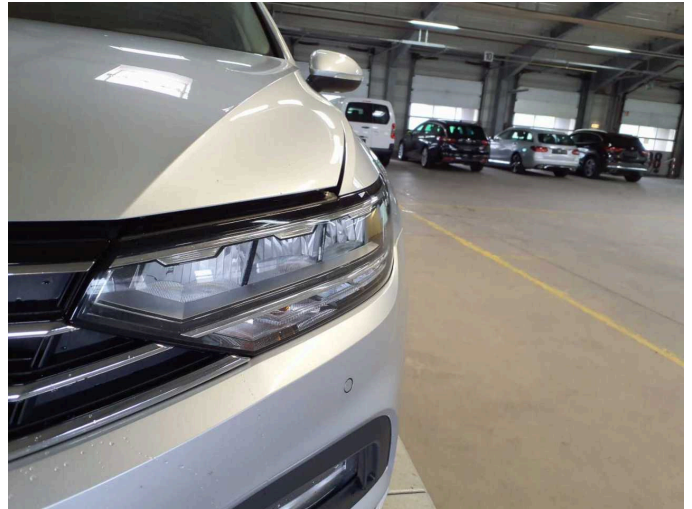

Figure 26: Misc.



Figure 27: Misc.

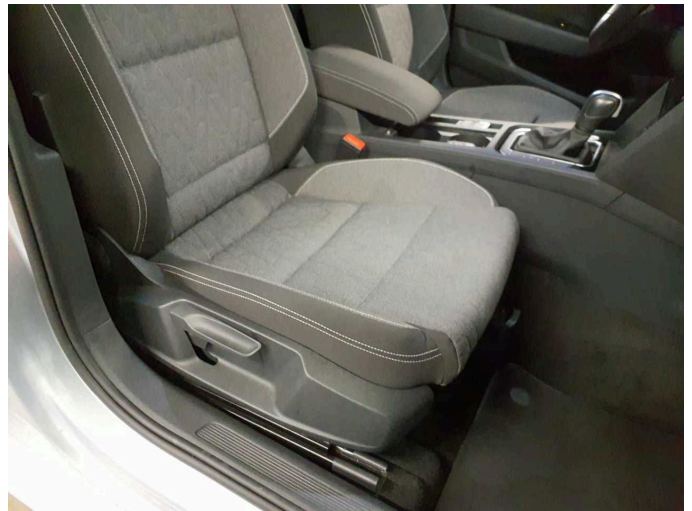

Figure 28: Misc.



Figure 29: Misc.



Figure 30: Misc.



Figure 31: Misc.



Figure 32: Misc.



Figure 33: Misc.



Damage 1: Door - rear left side: Door - Scratched - Smart repair

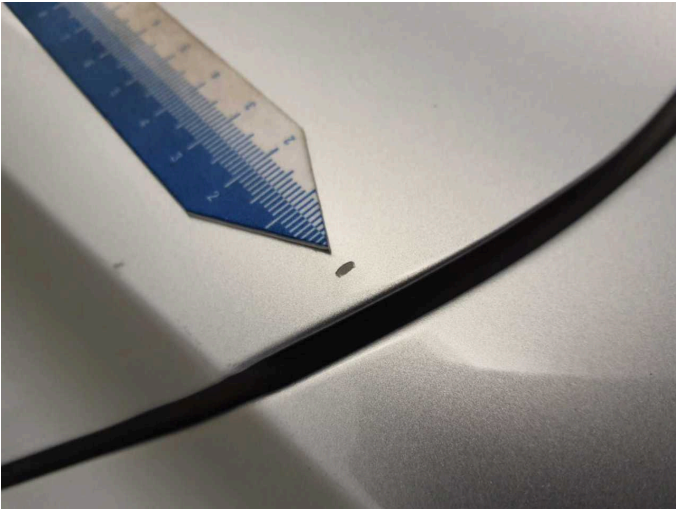

Damage 1: Door - rear left side: Door - Scratched - Smart repair



Damage 2: Door - front left side: Door - dent(s) - Smooth repair work



Damage 2: Door - front left side: Door - dent(s) - Smooth repair work



Damage 3: Bonnet: Insulation lining - Holes - Replace

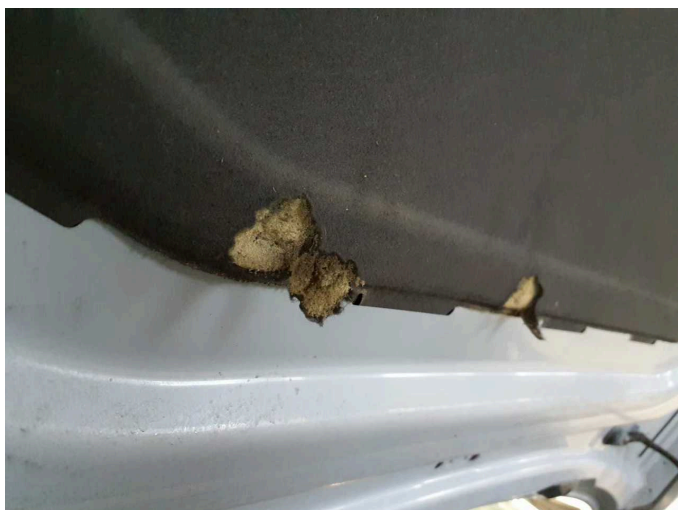

Damage 3: Bonnet: Insulation lining - Holes - Replace

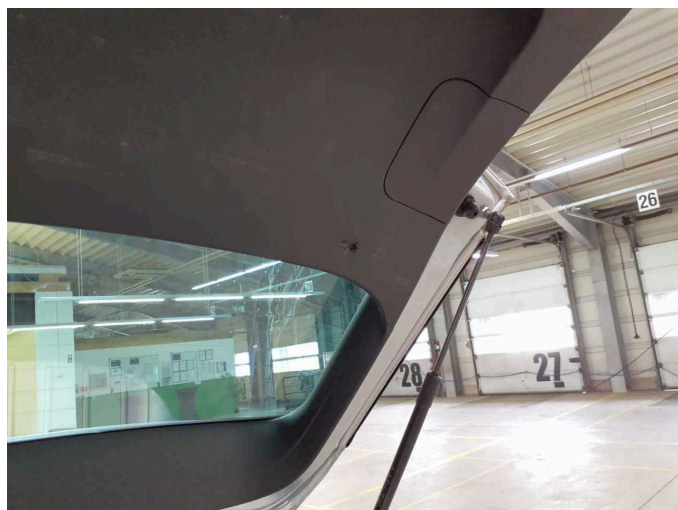

Damage 4: Trim / covers: Boot lid - interior trim - Scratched - Replace



Damage 4: Trim / covers: Boot lid - interior trim - Scratched - Replace



Damage 5: Rear bumper: Spoiler - Scratched - Replace



Damage 5: Rear bumper: Spoiler - Scratched - Replace



Damage 5: Rear bumper: Spoiler - Scratched - Replace



Damage 5: Rear bumper: Spoiler - Scratched - Replace



Damage 6: Rear bumper: Rear bumper - Scratched - Paint



Damage 6: Rear bumper: Rear bumper - Scratched - Paint



Damage 6: Rear bumper: Rear bumper - Scratched - Paint



Damage 6: Rear bumper: Rear bumper - Scratched - Paint



Damage 6: Rear bumper: Rear bumper - Scratched - Paint



Damage 6: Rear bumper: Rear bumper - Scratched - Paint



Damage 7: Bonnet: Bonnet - Dent / paintcoat damage - Repair and paint

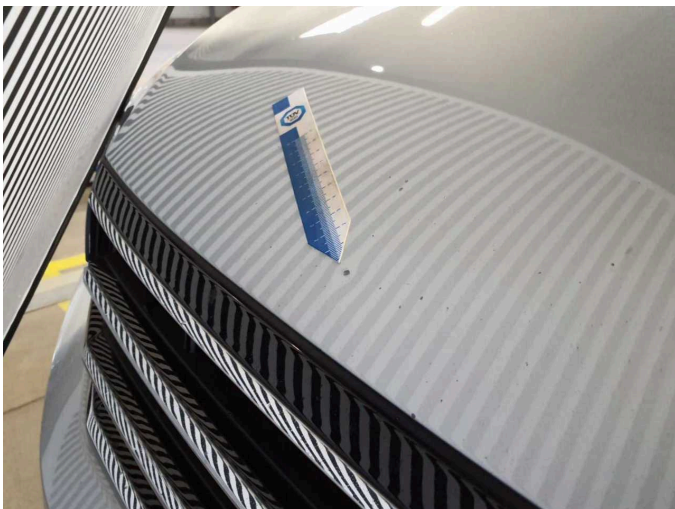

Damage 7: Bonnet: Bonnet - Dent / paintcoat damage - Repair and paint



Damage 7: Bonnet: Bonnet - Dent / paintcoat damage - Repair and paint

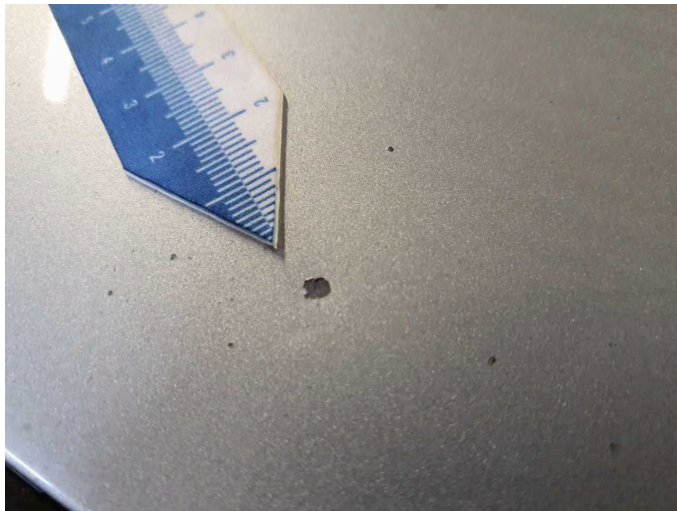

Damage 7: Bonnet: Bonnet - Dent / paintcoat damage - Repair and paint



Damage 7: Bonnet: Bonnet - Dent / paintcoat damage - Repair and paint

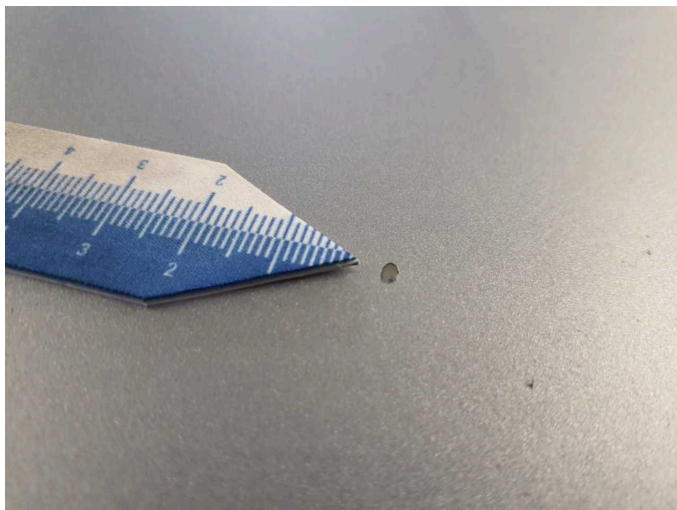

Damage 7: Bonnet: Bonnet - Dent / paintcoat damage - Repair and paint

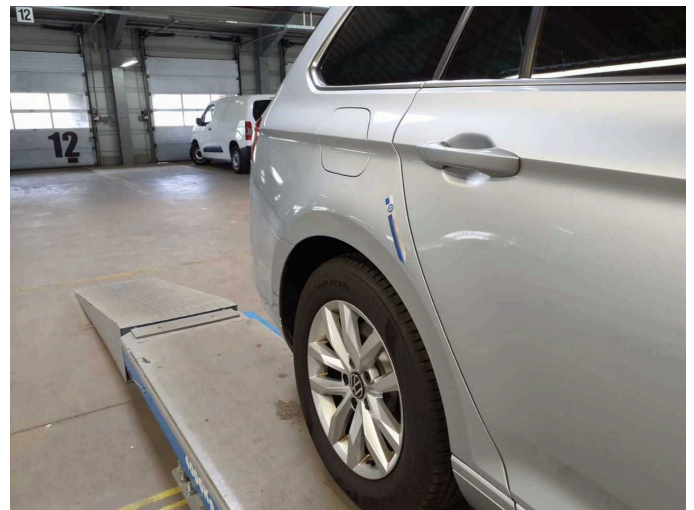

Damage 8: Side panel - rear right side: Side panel - Deformed - Repair and paint

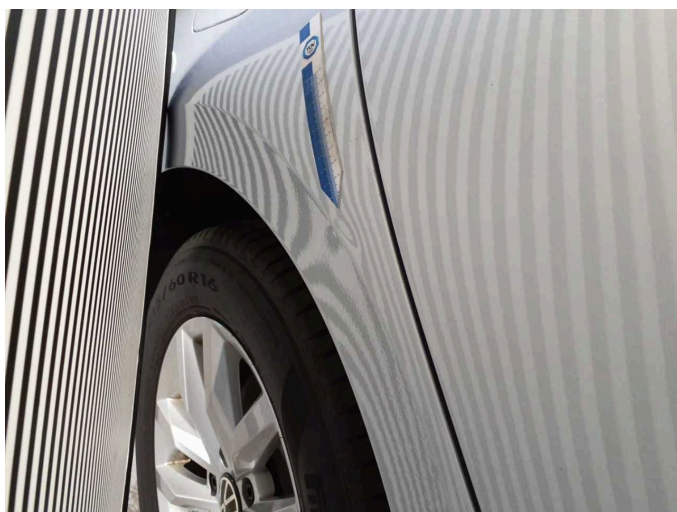

Damage 8: Side panel - rear right side: Side panel - Deformed - Repair and paint

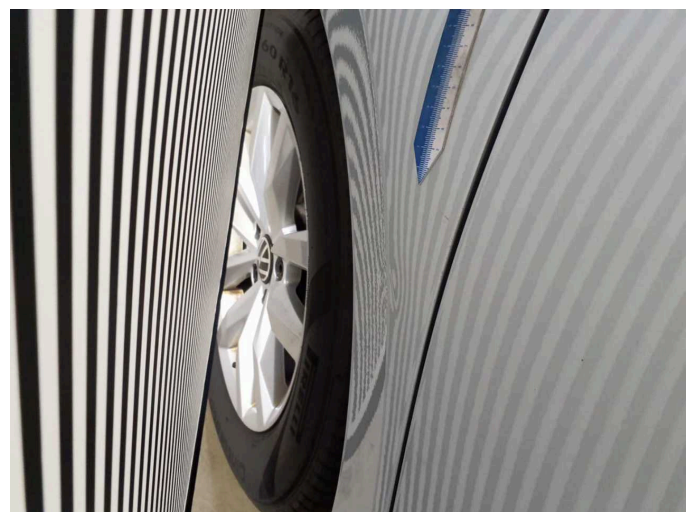

Damage 8: Side panel - rear right side: Side panel - Deformed - Repair and paint



Damage 8: Side panel - rear right side: Side panel - Deformed - Repair and paint



Damage 8: Side panel - rear right side: Side panel - Deformed - Repair and paint



Damage 9: Front bumper: Front bumper (inkl. prüfen Lichtabdeckung) - Scratched - Repair and paint



Damage 9: Front bumper: Front bumper (inkl. prüfen Lichtabdeckung) - Scratched - Repair and paint



Damage 9: Front bumper: Front bumper (inkl. prüfen Lichtabdeckung) - Scratched - Repair and paint



Damage 9: Front bumper: Front bumper (inkl. prüfen Lichtabdeckung) - Scratched - Repair and paint



Damage 9: Front bumper: Front bumper (inkl. prüfen Lichtabdeckung) - Scratched - Repair and paint



Damage 9: Front bumper: Front bumper (inkl. prüfen Lichtabdeckung) - Scratched - Repair and paint



Damage 9: Front bumper: Front bumper (inkl. prüfen Lichtabdeckung) - Scratched - Repair and paint



Damage 9: Front bumper: Front bumper (inkl. prüfen Lichtabdeckung) - Scratched - Repair and paint



Damage 9: Front bumper: Front bumper (inkl. prüfen Lichtabdeckung) - Scratched - Repair and paint



Damage 9: Front bumper: Front bumper (inkl. prüfen Lichtabdeckung) - Scratched - Repair and paint



Damage 9: Front bumper: Front bumper (inkl. prüfen Lichtabdeckung) - Scratched - Repair and paint



Damage 9: Front bumper: Front bumper (inkl. prüfen Lichtabdeckung) - Scratched - Repair and paint



Damage 9: Front bumper: Front bumper (inkl. prüfen Lichtabdeckung) - Scratched - Repair and paint



Damage 9: Front bumper: Front bumper (inkl. prüfen Lichtabdeckung) - Scratched - Repair and paint



Damage 9: Front bumper: Front bumper (inkl. prüfen Lichtabdeckung) - Scratched - Repair and paint



Damage 9: Front bumper: Front bumper (inkl. prüfen Lichtabdeckung) - Scratched - Repair and paint



Wear and tear 1: Interior: Cargo area floor - Holes - No deduction



Wear and tear 1: Interior: Cargo area floor - Holes - No deduction



Wear and tear 1: Interior: Cargo area floor - Holes - No deduction



Wear and tear 6: Trim / covers: Boot sill cover - Scratched - No deduction



Wear and tear 6: Trim / covers: Boot sill cover - Scratched - No deduction



Wartungshistorie

(gemäß Auftraggeber Informationen)

Fahrgestellnummer: WVVZZZ3CZPE021326

Hersteller / Modell: VOLKSWAGEN VW Passat Variant 2.0 TDI SCR DSG Business

Datum	KM-Stand	Beschreibung
23.06.2025	134.801	Keilrippenriemen; Wartung Sonstiges
03.02.2025	119.032	Bremsflüssigkeit; Bremsflüssigkeit ern; Getriebeöl ern/prüfen; Motoröl b. Wartung; Ölfilter ern; Regelwartungsdienst; Wartung Sonstiges
27.12.2024	112.881	Bremse Sonstiges; Bremsklötze hinten; Bremsscheiben + Klötze v; Bremsscheiben hinten; Bremsscheiben vorne
12.08.2024	87.681	Kraftstofffilter ern; Luftfiltereinsatz ern; Motoröl b. Wartung; Ölfilter ern; Regelwartungsdienst; Systemtest/Eigendiagnose; Wartung Sonstiges
08.01.2024	58.926	Bremse Sonstiges; Bremsklötze hinten; Bremsklötze vorne; Bremsscheiben hinten; Bremsscheiben vorne; Motoröl b. Wartung; Ölfilter ern; Regelwartungsdienst; Wartung Sonstiges
26.05.2023	29.331	Bremse Sonstiges; Bremsklötze hinten; Bremsklötze vorne; Motoröl b. Wartung; Ölfilter ern; Regelwartungsdienst; Wartung Sonstiges