



# VOLKSWAGEN Passat

## Passat Variant 2.0 TDI SCR DSG

VIN NO WVWZZZ3CZPE011907  
Registration Number CZPE011907



MOT Date	Number of Owners	Number of Keys	Odometer Reading
2025-09-01	1	2	156296 km
Last Service	Last Service Mileage	First Registration Date	Country First Registered
2025-03-07	129261	2022-09-19	Germany

### Inspection Report Summary

Customer	BCA Online	Report Number	P20251010104850
Inspection Date / Place	2025-10-10 / BCA Neuss	Cosmetic Grade	3

### Vehicle Summary

Vehicle Condition	Runner	VAT Type	Qualifying
Fuel Type	Diesel	Road Worthy	Yes
Colour	Grey	Engine Size (cc)	1968
Engine Size	2.0	No of Doors	5
Body Type	Stationwagon / Estate	Drive Train	Front
Seat Colour		No of Seats	5
Seat Covering Name	anthrazit	Seat Covering	Cloth
Charging Cables		NEDC CO2 Rating (q/km)	106
Gearbox Type	Automatic		

### Vehicle History & Documents

Service Book Available	Computer Print Out Available	Next Service Mileage	km
Previous Usage		Imported	No
Manufacturer Warrenty			





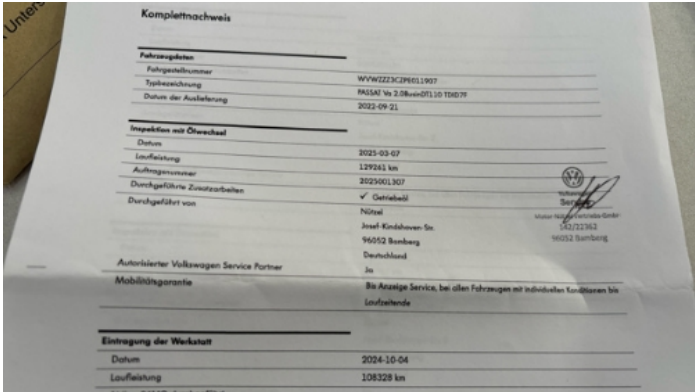

Equipment

Tinted Glass	Airbag Status	Anti-lock braking	Cruise control
Digital Radio	Front parking sensors	Remote adjusting wing mirrors	Reversing Camera
Satellite navigation	Leather steering wheel	Radio	Tow ball
Alloys wheels	Bluetooth telephone interface	Diesel particulate filter	Digitaldashboard
Heated wing mirrors	Remote central locking	Roof rails	Stability control
LED Headlamps	Rear parking sensors		

Equipment Details

Tow Ball Type	Pivoted	Air Conditioning	Three Zone Climate Control
Alloy Wheel Size	16	Extra Wheel / Tyre Set	Winter Tyres - Steel
Seat Heating	Front		

Wheels & Tyres

Right Front Tyre Depth	4	Left Front Tyre Depth	4
Right Rear Tyre Depth	4	Left Rear Tyre Depth	4

Cosmetic Damage

5 Schäden

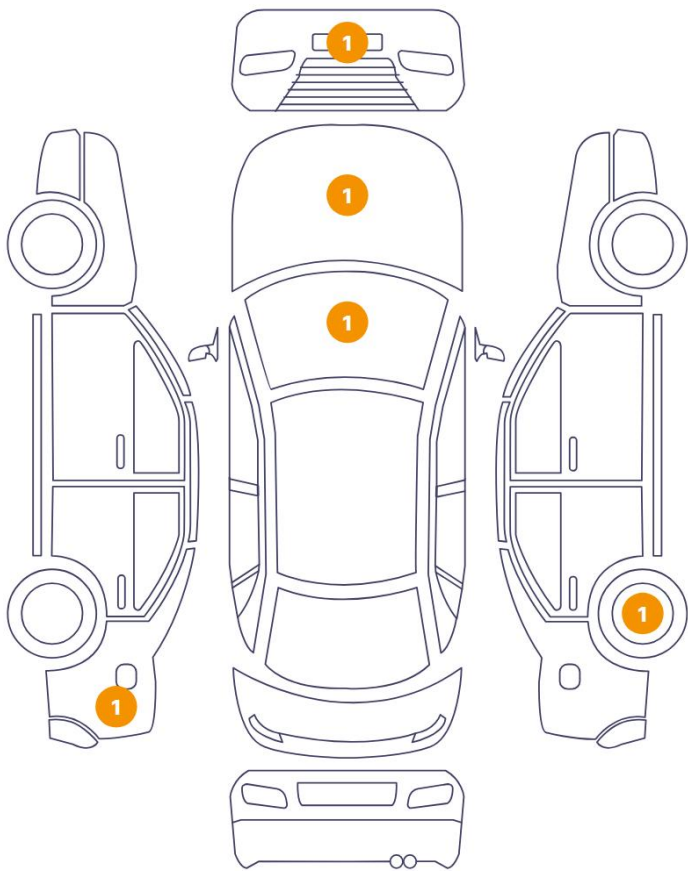

0 Schäden

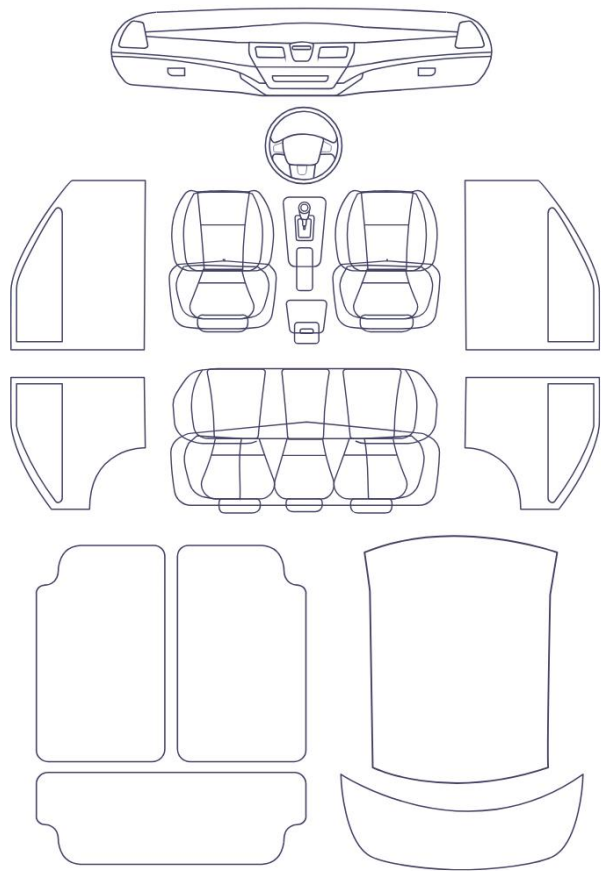

Component		Damage	Comments
1	Bumper / Front	Paint / Scratch / Scuff	
2	Windshield / Front	Glass Break / Impact	
3	Fender / Back Left	Paint / Poor Previous Repair	
4	Rim / Back Right	Out of Bodywork / Scratch	
5	Hood	Bodywork / Dent / Dent	



1. Bumper / Front  
Paint / Scratch / Scuff -



2. Windshield / Front  
Glass Break / Impact -



3. Fender / Back Left  
Paint / Poor Previous Repair -



4. Rim / Back Right  
Out of Bodywork / Scratch -

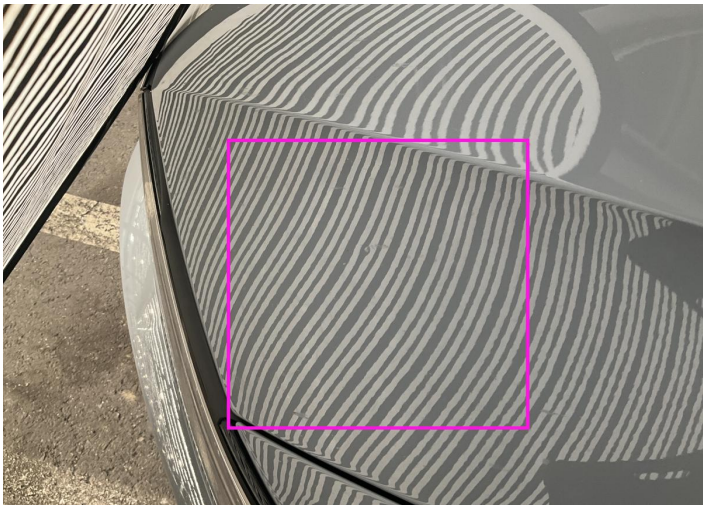

5. Hood  
Bodywork / Dent / Dent -

## Mechanical Condition

### Control Lights

ABS Warning Light	✓	ESP Fault/Traction Control Malfunction Light	✓
Diesel Particulate Filter Light	✓	Airbag Warning Light	✓
Oil Pressure Warning Light	✓	Brake Warning Light	✓
Power Steering Warning Light	✓	Alternator / Battery	✓
No Dashboard Lights	✓	Display Defect	✓

### Engine

Engine Status / EML	✓	Engine Leak Visible	✓
Engine Starts	✓		

### Gearbox

Gear Box	✓
----------	---

### Levels

Coolant Fluid	!	Brakes Fluid	✓
---------------	---	--------------	---

### Equipments Test

Electric Windows	✓	Navigation System	✓
Audio Equipment	✓	Parking Sensors / Cameras Functioning	✓
AC / Heating System	✓		

Test Drive Inspection

Steering Wheel			
Steering   Noise / Anomaly		✓	
Engine			
Engine Noise	✓	The Gears Scratch / Skip / Abnormal Operation	✓
Fume Quantity	✓	Power Loss	✓
Brake			
Brake System Anomaly		✓	
General			
Test Driven Status		✓	
✓ <i>No troubles detected, good condition or correct tests, according to vehicle age and mileage</i>			
! <i>Damages or malfunction detected that requires repairs by the buyer</i>			
NA <i>Not applicable</i>			
= <i>Not tested</i>			

Disclaimer

Please also note the "UserGuide condition report", which shows the scope of the vehicle description.

[User Guide](#)