



Expertise

Protocol number: 40895173
Order No. / Reference: 25040447
Inspection date: 4 Aug 2025

Manufacturer: Volkswagen

Model: Passat Variant 2.0 TDI SCR DSG Business

VIN: WVGZZZ3CZPE006398



Vehicle details	
Manufacturer / Type / Model / Equipment	
Volkswagen Passat Variant 2.0 TDI SCR DSG Business	
Vehicle Identification number	WVGZZZ3CZPE006398
Mileage (Read)	112,888 km
First registration	27 Oct 2022
Number of holders	1
Power / Engine displacement	110 kw / 1,968 ccm
Fuel type / Cylinder	Diesel / 4
Gearbox / Number of gears	Automatic / 7
Type of drive	Front drive
Type of vehicle	Station wagon
Colour / colour code	Deep Black Perleffekt
Doors / Seats	5 / 5
Upholstery type	Cloth
Colour of upholstery	Black-Grey
Vehicle with smoke odor	no



Vehicle details

Maintenance booklet / proof	digital proof / complete	Next maintenance in	4,100 km
Last maintenance on / at	04/2025 at 107,404 km		
Key is / should be	2 / 2	FZG documents	ZB#2 (B) was available (copy), ZB#1 (S) was not available
		Letter No.	GM785324
Previous damage / Accident	None detectable	Repainting	None detectable
Inspection conditions	Sufficient	Lifting equipment / pit	yes
Test drive	Not performed	Engine function test	Performed
Manufacturer key number/ type code number	0603 / BQS 03643		
Emission standard	EURO6;WLTP;AP;PI/CI; M, N1 I	Fine dust sticker	
Permitted total weight	2,200 kg	Empty weight	

Tyres

Mounted tyres

#	Tyre size	Type of tyre	Manufacturer	Tread depth
1)	215/60 R16 95V	Summer tyres on Light alloy	Falken	7mm / 7mm
2)	215/60 R16 95V	Summer tyres on Light alloy	Continental	5mm / 5mm

Replacement

Typ	Tyre size	Type of tyre	Manufacturer	Tread depth
	Tirefit	Expiration date 05/2026		

Legend: Tread depth information for tires on the left is in the first place, for tires on the right is in the second place on the axle in the direction of travel



Equipment

Standard equipment

- Airbag for driver and front passenger
- Anti-lock braking system (ABS)
- Automatic distance control ACC "stop & go", including speed limiter
- Cup holders (2) front
- Brake light, third
- Headlining in Mistral Grey
- diesel particulate filter
- Parking aid - warning signals for obstacles in the front and rear areas
- Electronic stabilization program and electromechanical brake booster
- Front windscreen in laminated safety glass, heat and sound insulating
- Transmission: 7-speed DSG (7-speed dual-clutch transmission DSG)
- Headrests (3) rear
- LED fog lights and cornering lights
- LED headlights with daytime running lights
- Headlight range adjustment
- Front center armrest height and length adjustable, with storage box
- Mesh partition
- Emergency braking assistant "Front Assist" (for automatic distance control ACC up to 210 km/h)
- Upholstery: "Business" fabric
- Proactive occupant protection system in conjunction with "Front Assist"
- Radio accessories: Digital radio reception DAB+
- Tire pressure monitoring indicator (passive)
- Wheels: 4 light alloy wheels "Sepang" 6.5 J x 16 (tires 215/60 R 16, rolling resistance optimized)
- Wheels: Tire Mobility Set
- Rear seat bench undivided, backrest asymmetrically divided and foldable, with center armrest
- Keyless start system without safe lock
- Seat belts: three-point automatic seat belt
- Seats: Front seats height adjustable
- Start-stop system
- Telephone interface
- First aid kit, warning triangle and safety vest
- Electronic immobilizer
- Airbag, head airbag system for front and rear passengers
- App Connect
- Exterior mirrors electrically adjustable, heated, ambient lighting
- Hill start assist
- Chrome strips on the side windows
- Roof rails black
- tachometer
- LED entry/warning lights in the front doors
- Electronic parking brake including auto-hold function
- Automatic headlight switching
- Remote release for the trunk lid
- Pedestrian detection
- Luggage compartment floor can be raised
- Interior lights with switch-off delay and dimming function
- ISOFIX anchorage points
- Front headrests
- LED taillights
- Steering wheel: Multifunction steering wheel in leather, with shift paddles
- Multifunction display "Premium" with multi-color display
- Fatigue detection
- Non-smoking version
- Emergency call service
- Package: Light and Sight Package "Plus" (LED lights in the front footwells, electrically adjustable and heated exterior mirrors, automatically dimming on the driver's side, LED entry/warning lights in the front doors, automatic headlight control with daytime running lights, "leaving home" function, and manual "coming home" function, interior lights with delayed switch-off and dimming function, 2 LED reading lights each at the front and rear, auto-dimming interior mirror, illuminated vanity mirror, retractable sun visors, rain sensor)
- Leather gearshift knob
- Power steering
- Seats: Lumbar supports in front
- Lane keeping assistant "Lane Assist"
- 12V socket on the rear center console
- Textile floor mats
- Warning sound and light for unfastened seat belts at the front and rear

Extra equipment



- "Discover Media" navigation system including "Streaming & Internet" (4x20 watt user interface with proximity sensor, dual tuner with phase diversity, vehicle menu speed, volume adjustment, 2D map display, tone control, triple TFT display with touchscreen operation, "Discover Media" navigation system including "Streaming & Internet," MP3 radio, telephone contact address for navigation, telephone interface, 2 USB ports also for iPod/iPhone, traffic sign recognition, "VW Media Control," We Connect Plus, 3 years, including We Connect route guidance, dynamic RDS TMC tuner)
- High beam control "Light Assist" (automatically switches on the high beam in the dark at speeds above 65 km/h - detects vehicles ahead and oncoming vehicles and automatically dims them before they are dazzled)
- Rear side windows and rear window tinted
- Seats: ergoComfort seat with 14-way power adjustment, memory and massage on the driver's side. In conjunction with the Business Package (electrically folding exterior mirrors, dimming on the driver's side, ambient lighting and memory - electrically adjustable front lumbar supports, massage function on the driver's side - electrically adjustable front seats, ergoComfort seat on the driver's side, with memory function and easy entry)
- "Comfort" telephone interface with inductive charging function (hands-free system)
- App-Connect Wireless (Volkswagen offers three interfaces for connecting smartphones with numerous options: - Apple CarPlay - Android Auto from Google - MirrorLink)
- Finish: pearl effect
- Package: "Business Premium" package including navigation (from Business) (2 USB-C ports in the front, USB-C charging socket in the rear, 230V socket App-Connect including wireless, Apple CarPlay, Android Auto, "Travel Assist" driving assistant and "Lane Assist" lane keeping assistant, Air Care Climatronic with 3-zone temperature control, active combo filter and rear controls, electric lumbar support on the driver's side, massage function on the driver's side, "Rear View" reversing camera, heated windshield washer nozzles, Comfort telephone interface, inductive charging function, heated front seats)
- Removable tow bar
- Tailgate with electric opening and closing, electric opening for luggage compartment cover (extendable and removable luggage compartment cover, with electric opening - tailgate with electric opening and closing)
- Voice control

Brief expert findings

Documents submitted	At the time of the inspection, the registration certificate Part 2 (letter) was available, but the registration certificate Part 1 (certificate) was not. (Copy)
VIN comparison	The vehicle identification number (VIN) was read and the undersigned verified that it matched the documents submitted during the inspection.
Inspection	The inspection conditions were sufficient for the assessment of the vehicle. Lifting equipment and a pit were available for examining the vehicle.
Test drive	No test drive/maneuvering was carried out during the inspection of the vehicle.
Engine function test	An engine test run was performed.

Value reducing factors

No.	Component group	Description
1	Instrument panel	Indicator light (RDK) - on - Perform diagnosis
2	Sill - right side	Sill - dent(s) - Smart repair
3	Mudguard - left side	Mudguard - left side - Scratch(es) - Smart repair
4	Mudguard - right side	Mudguard - right side - Scratch(es) - Smart repair
5	Side panel - rear right side	Side panel - Scratch(es) - Smart repair
6	Tail light	Tail lamp - right side (innen) - Broken / torn - Replace
7	Bonnet	Bonnet (+ Steinschläge) - Scratch(es) - Paint
8	Roof	Roof - Scratch(es) - Paint

Wear and tear

No.	Component group	Description
1	Door - front left side	Door edge - Scratch(es) - No deduction
2	Door - rear left side	Door - Scratch(es) - No deduction
3	Wing mirror - right side	Cap - Scratch(es) - No deduction



No.	Component group	Description
4	Door - front right side	Door edge - Scratch(es) - No deduction
5	Side panel - rear right side	Sill - Scratch(es) - No deduction
6	Door - rear right side	Door edge - Scratch(es) - No deduction

The vehicle shows signs of wear commensurate with its age and use.

Order/Scope of order

The order was placed to prepare a sales report for the vehicle described. This includes the following:

- Description of core relevant information about the vehicle
- Documentation of equipment features
(*Delivery by third-party service providers*)
- Documentation of damage, defects, missing parts
- Documentation of previous damage, unrepaired previous damage, repainting
- a brief visual or functional inspection of the equipment details if possible.
(*Functional tests of driver assistance systems are not included in the scope of services!*)
- a photo documentation of the vehicle

Basis for the order

This product is based on the Alphabet Fuhrpark GmbH guidelines for vehicle returns and valuations. The expert makes the explicit findings in each individual case objectively within the framework of the specified standards based on his or her own expertise.

The vehicle inspection takes place in a disassembled state.

Damage or defects that can only be detected during disassembly/diagnosis work or through advanced knowledge remain within the scope of the prognosis risk. An extended risk exists for concealed defects caused by fraudulent deception and not identifiable by the expert.

Damage or defects resulting from normal use or wear and tear of the vehicle will be accepted according to the applicable standard.

There was no explicit identification or monetary consideration of the expected features within the product.

Features which in their nature and severity slightly exceed normal use but do not constitute unacceptable damage will be documented and identified under signs of use if necessary.

Damage or defects which, according to the underlying standard, can no longer be attributed to normal use or wear and tear are listed in the product under "Depreciating Factors".

Depending on the product specification, a monetary ID can be provided. If this takes place, the costs can be 100% d or pro rata depending on the vehicle's age and mileage.

Previous damages

Apparently, no repaired previous damage could be found on the vehicle.



Figure 1: Diagonal front (left)



Figure 2: Diagonal front (right)



Figure 3: Diagonal rear (left)



Figure 4: Diagonal rear (right)



Figure 5: Interior - front



Figure 6: Interior - rear



Figure 7: Instrument cluster



Figure 8: Instrument panel



Figure 9: interior 360° view



Figure 10: Cargo area



Figure 11: VIN



Figure 12: Mounted tyres

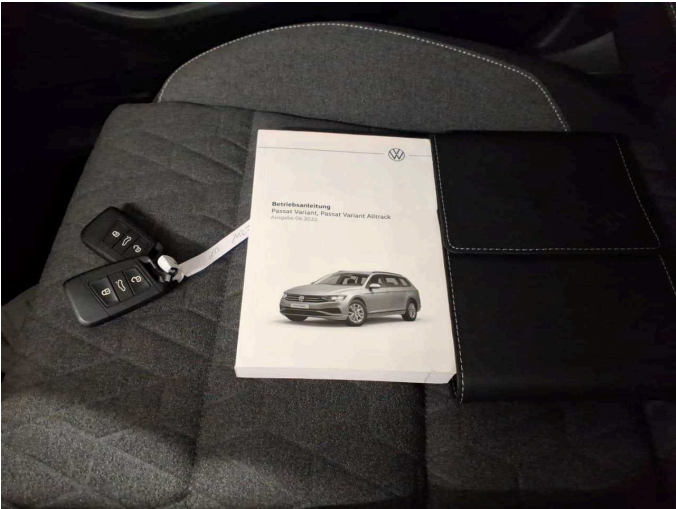

Figure 13: Documents



Figure 14: Documents

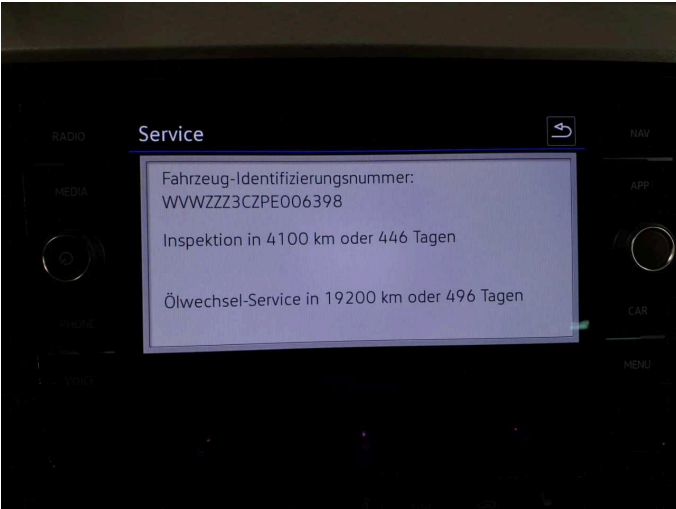

Figure 15: Documents

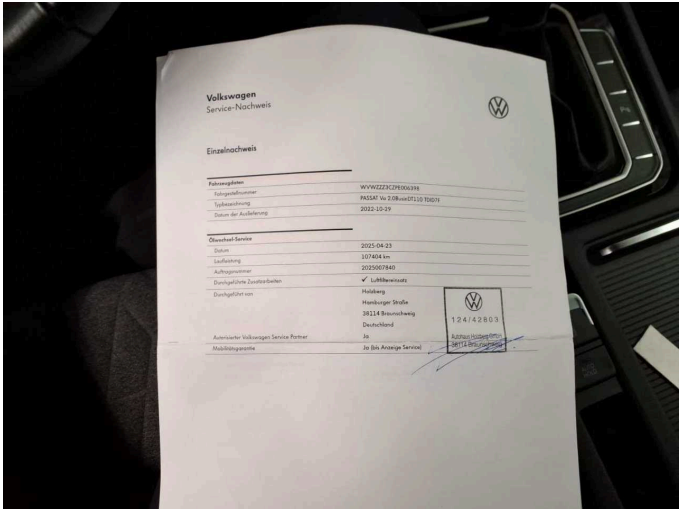

Figure 16: Documents



Figure 17: Navigation



Figure 18: Misc.



Figure 19: Misc.

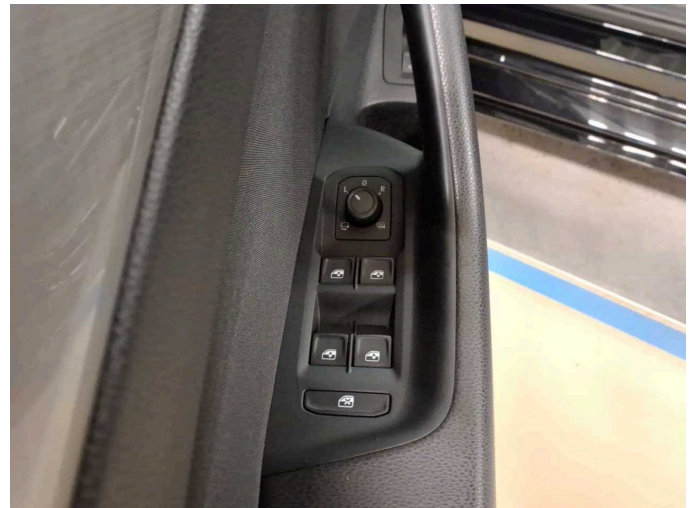

Figure 20: Misc.



Figure 21: Misc.



Figure 22: Misc.

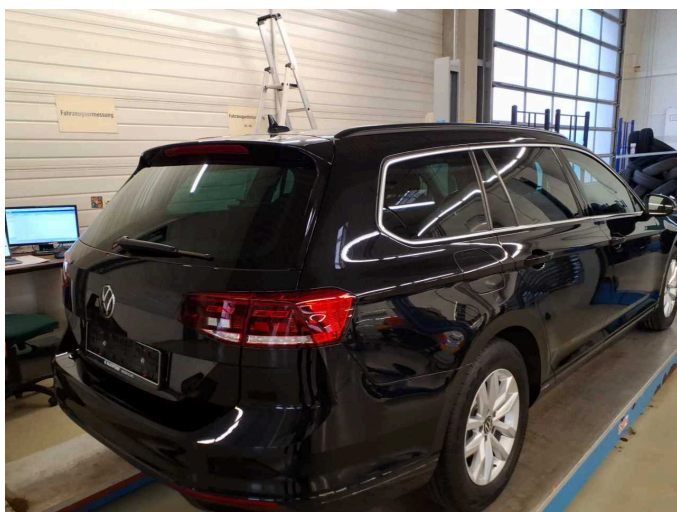

Figure 23: Misc.



Figure 24: Misc.



Figure 25: Misc.



Figure 26: Misc.



Damage 1: Instrument panel: Indicator light (RDK) - on - Perform diagnosis



Damage 2: Sill - right side: Sill - dent(s) - Smart repair



Damage 2: Sill - right side: Sill - dent(s) - Smart repair



Damage 3: Mudguard - left side: Mudguard - left side - Scratch(es) - Smart repair

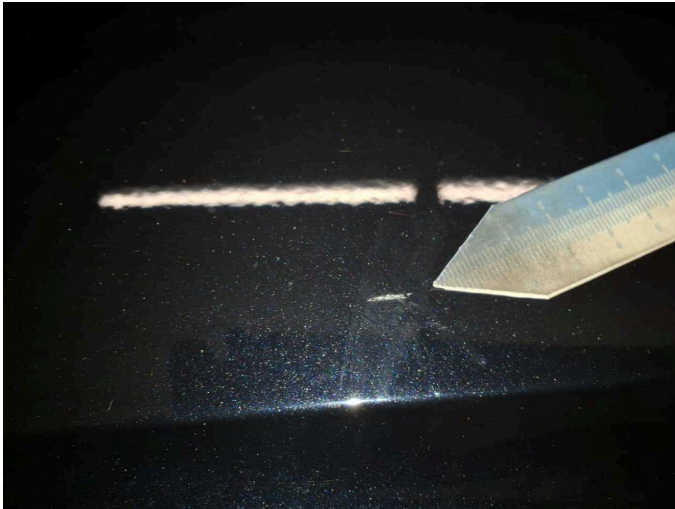

Damage 3: Mudguard - left side: Mudguard - left side - Scratch(es) - Smart repair



Damage 4: Mudguard - right side: Mudguard - right side - Scratch(es) - Smart repair



Damage 4: Mudguard - right side: Mudguard - right side - Scratch(es) - Smart repair

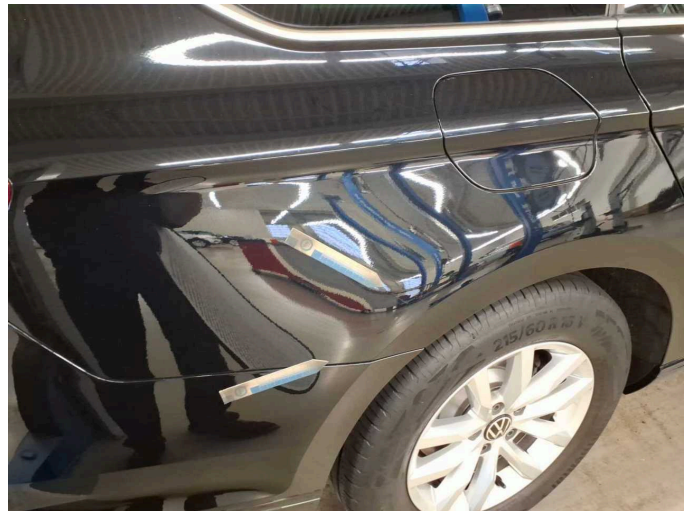

Damage 5: Side panel - rear right side: Side panel - Scratch(es) - Smart repair

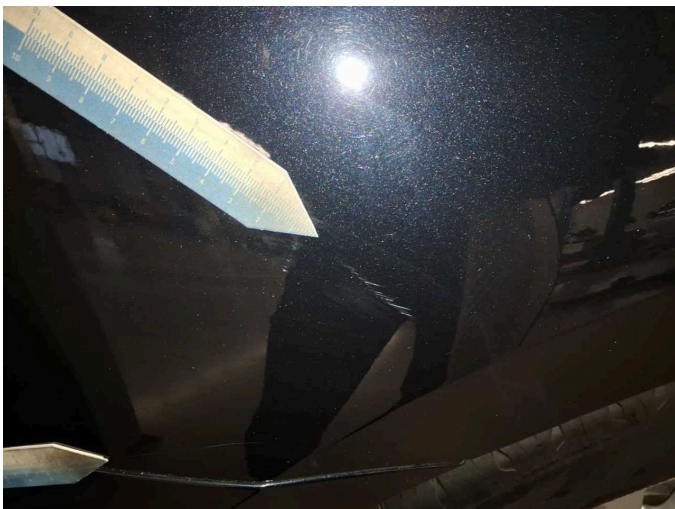

Damage 5: Side panel - rear right side: Side panel - Scratch(es) - Smart repair



Damage 5: Side panel - rear right side: Side panel - Scratch(es) - Smart repair

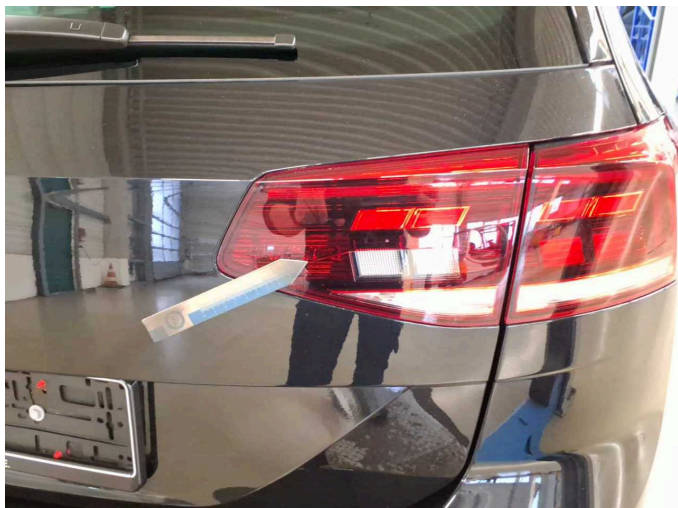

Damage 6: Tail light: Tail lamp - right side (innen) - Broken / torn - Replace



Damage 6: Tail light: Tail lamp - right side (innen) - Broken / torn - Replace

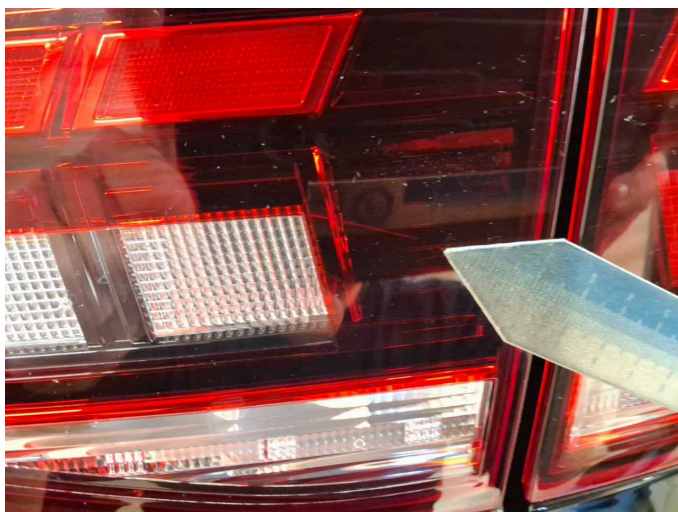

Damage 6: Tail light: Tail lamp - right side (innen) - Broken / torn - Replace

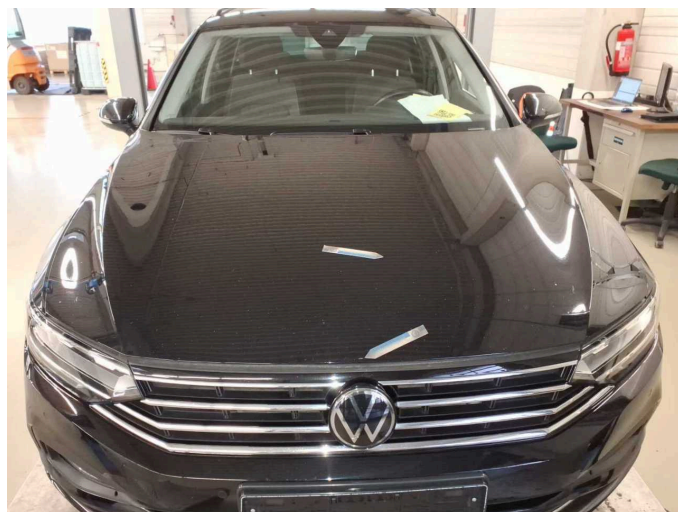

Damage 7: Bonnet: Bonnet (+ Steinschläge) - Scratch(es) - Paint



Damage 7: Bonnet: Bonnet (+ Steinschläge) - Scratch(es) - Paint



Damage 7: Bonnet: Bonnet (+ Steinschläge) - Scratch(es) - Paint

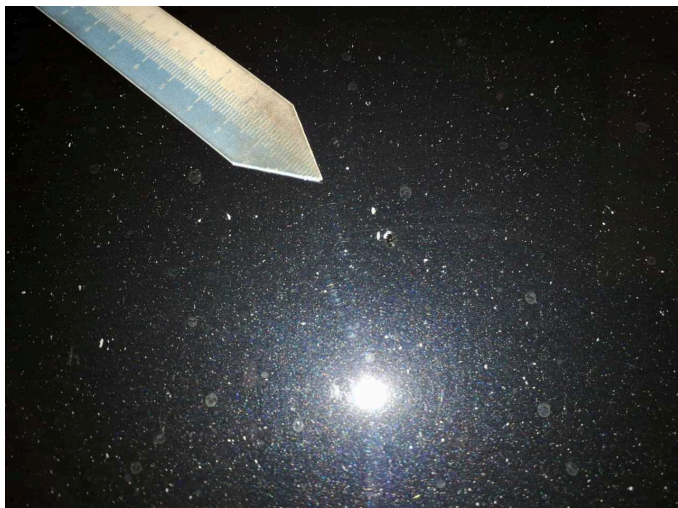

Damage 7: Bonnet: Bonnet (+ Steinschläge) - Scratch(es) - Paint

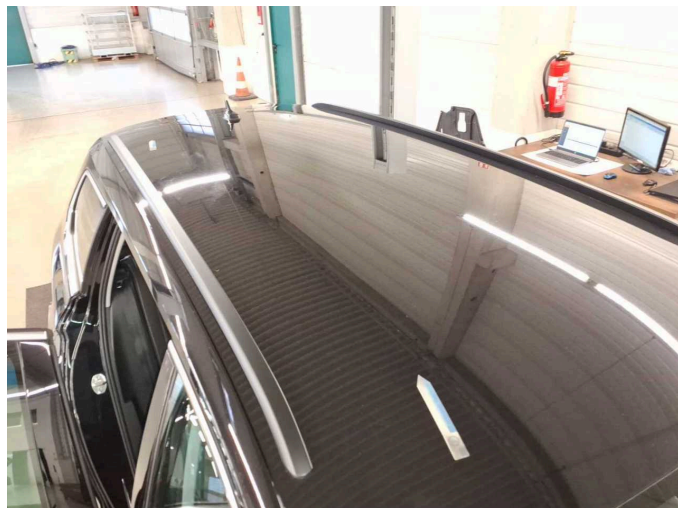

Damage 8: Roof: Roof - Scratch(es) - Paint

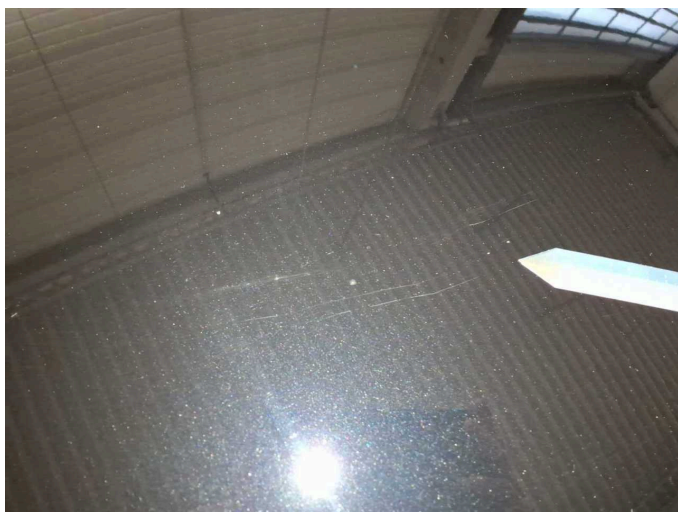

Damage 8: Roof: Roof - Scratch(es) - Paint



Damage 8: Roof: Roof - Scratch(es) - Paint

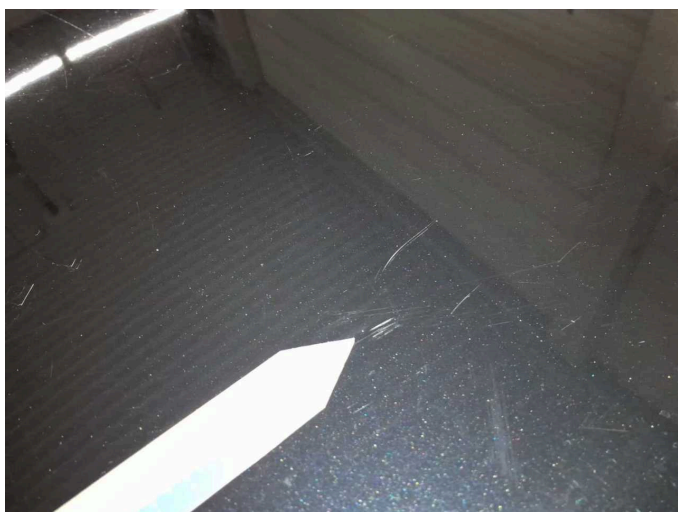

Damage 8: Roof: Roof - Scratch(es) - Paint

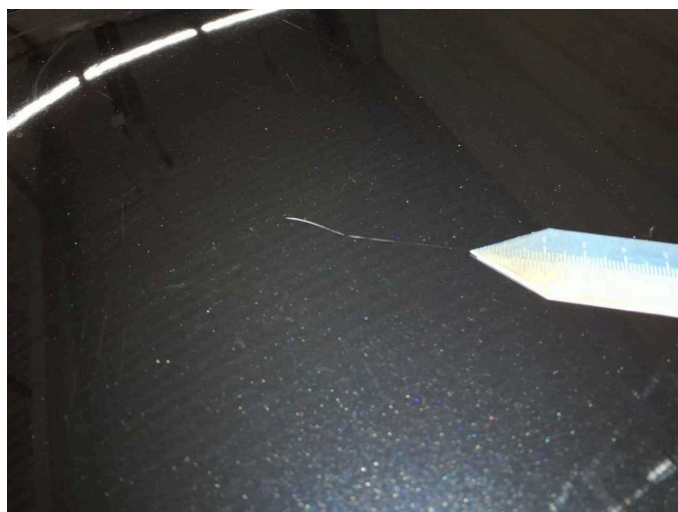

Damage 8: Roof: Roof - Scratch(es) - Paint



Damage 8: Roof: Roof - Scratch(es) - Paint

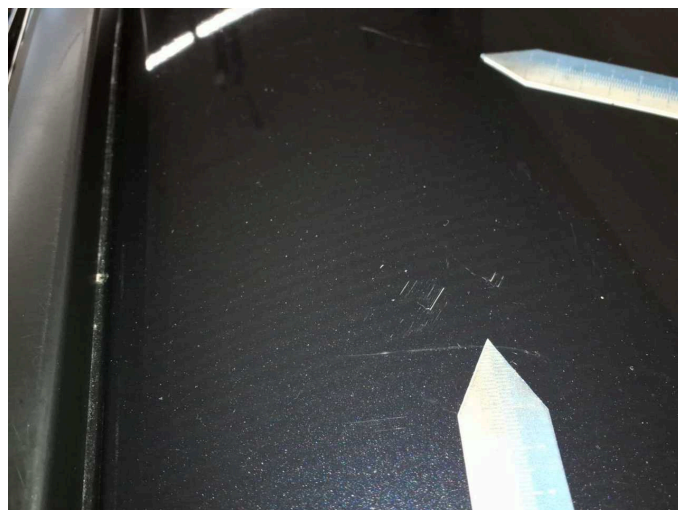

Damage 8: Roof: Roof - Scratch(es) - Paint