



Expertise

Protocol number: 41459371  
Order No. / Reference: 25169692  
Inspection date: 9 Sept 2025

Manufacturer: Volkswagen

Model: Passat Variant 1.4 TSI Plug-In-Hybrid DSG GTE

VIN: WVVZZZ3CZNE081749



Vehicle details	
Manufacturer / Type / Model / Equipment	
Volkswagen Passat Variant 1.4 TSI Plug-In-Hybrid DSG GTE	
Vehicle Identification number	WVVZZZ3CZNE081749
Mileage (Read)	79,817 km
First registration	1 Aug 2022
Number of holders	1
Next periodical technical inspection	08/2027
(Report on hand)	
Power / Engine displacement	115 kw / 1,395 ccm
Fuel type / Cylinder	Hybr.B/E ext. edition / 4
Gearbox / Number of gears	Automatic / 6
Type of drive	Front drive
Type of vehicle	Station wagon
Colour / colour code	Pyritsilber Metallic
Doors / Seats	5 / 5
Upholstery type	Alcantara / Leather
Colour of upholstery	Black-Anthracite



Vehicle details			
Maintenance booklet / proof	digital proof / complete	Next maintenance in	9,000 km
Last maintenance on / at	06/2025 at 73,886 km		
Key is / should be	3 / 3	FZG documents	ZB#2 (B) was available (copy), ZB#1 (S) was not available
		Letter No.	GJ259090
Previous damage / Accident	None detectable	Repainting	None detectable
Inspection conditions	sufficient	Lifting equipment / pit	yes
Test drive	Not performed	Engine function test	Performed
Manufacturer key number/ type code number	0603 / BRZ 00113		
Emission standard	EURO6;WLTP;AP;PI/CI; M, N1 I	Fine dust sticker	
Permitted total weight	2,270 kg	Empty weight	

Tyres				
Mounted tyres				
#	Tyre size	Type of tyre	Manufacturer	Tread depth
1)	215/55 R17 94V	Summer tyres on Light alloy	Hankook	5mm / 5mm
2)	215/55 R17 94V	Summer tyres on Light alloy	Hankook	6mm / 6mm
Legend: Tread depth information for tires on the left is in the first place, for tires on the right is in the second place on the axle in the direction of travel				



## Equipment

### Standard equipment

- Airbag for driver and front passenger
- Anti-lock braking system (ABS)
- Automatic distance control ACC "stop & go", including speed limiter
- Cup holders (2) front
- Brake light, third
- Headlining in Mistral Grey
- tachometer
- Parking aid - warning signals for obstacles in the front and rear areas
- Automatic headlight switching
- Front windscreen in laminated safety glass, heat and sound insulating
- Transmission: 6-speed DSG
- Interior mirror automatically dimming
- Cable for AC charging station
- Headrests (3) rear
- Front headrests
- LED headlights with daytime running lights
- Headlight range adjustment
- Front center armrest height and length adjustable, with storage box
- Navigation system "Discover Media" including "Streaming & Internet"
- Non-smoking version
- Emergency call service
- Package: Light and Vision Package "Plus"
- Proactive occupant protection system in conjunction with "Front Assist"
- Wheels: 4 light alloy wheels "Montpellier" 7 J x 17 in black, surface polished
- Keyless start system without safe lock
- Seat belts: three-point automatic seat belt
- Seats: Lumbar supports in front
- Lane keeping assistant "Lane Assist"
- 12V socket on the rear center console
- Telephone interface
- First aid kit, warning triangle and safety vest
- Electronic immobilizer
- Airbag, head airbag system for front and rear passengers
- App-Connect Wireless
- Exterior mirrors electrically adjustable, heated, ambient lighting
- Hill start assist
- Chrome strips on the side windows
- Roof rails black
- e-Sound
- LED entry/warning lights in the front doors
- Electronic parking brake including auto-hold function
- Remote release for the trunk lid
- Pedestrian detection
- Luggage compartment floor can be raised
- Interior lights with switch-off delay and dimming function
- ISOFIX anchorage points
- Air Care Climatronic air conditioning system with 3-zone temperature control and active combination filter
- LED taillights
- Steering wheel: Multifunction sports steering wheel in leather, with shift paddles
- Multifunction display "Premium" with multi-color display
- Fatigue detection
- Mains charging cable for household socket
- Mesh partition
- Emergency braking assistant "Front Assist" (for automatic distance control ACC up to 210 km/h)
- Upholstery: "Business" fabric
- Radio accessories: Digital radio reception DAB+
- Tire pressure monitoring indicator (passive)
- Rear seat bench undivided, backrest asymmetrically divided and foldable, with center armrest
- Power steering
- Seats: Comfort seats in the front
- Seats: Front seats height adjustable
- Start-stop system
- Bumpers in body color
- Textile floor mats
- Warning sound and light for unfastened seat belts at the front and rear

### Extra equipment



- "Discover Pro" navigation system including "Streaming & Internet" (4x20W app-controlled, wireless digital cockpit, operation with proximity sensor, dual tuner with phase shift, DAB vehicle menu, speed, volume adjustment, gesture control, 32GB SSD hard drive, 2D map display, sound control, triple TFT display with touchscreen, MP3 navigation for Europe, voice control, telephone contact address, telephone interface, "Comfort" with inductive charging, 2 USB iPod/iPhone traffic signs, "We Connect Plus" including "We Connect" destination guidance, dynamic RDS TMC tuner, pre-programmed mobile key, for vehicle, Smart.)
- Anti-theft alarm system (interior monitoring, backup horn and tow-away protection - illuminated vanity mirror in the sun visors, extendable sun visors)
- Area View including rear view camera (displays the vehicle's surroundings in real time on the radio/navigation system display – supports when exiting from unclear exits or side streets, when entering and exiting parking spaces, when manoeuvring with a trailer, or when driving off-road)
- Auxiliary heating and ventilation (with radio remote control and timer)
- Head-up display
- Keyless access locking and starting system with safe security (automatic locking and starting system where the vehicle key is carried but not in the hand – if you carry the vehicle key with you and approach the vehicle, it is automatically unlocked; the engine is started conveniently using the start button)
- Package: "Design and Comfort" in conjunction with "Business Premium" (Silver anodized roof rails - Stainless steel front and rear door sills - Automatically heated windshield washer nozzles - Front seat center panels and outer rear seats in "ArtVelours" and inner seat bolsters in "Vienna" leather - Front sport comfort seats - Heated front seats)
- Paint finish: metallic
- Proactive occupant protection system and lane change assistant "Side Assist" (Proactive occupant protection system in conjunction with "Front Assist" and "Side Assist" - lane change assistant "Side Assist" and rear traffic assistant)
- Voice control
- Wheels: Tire Mobility Set no longer available
- Fire extinguisher
- Folding trailer hitch (with electric release)
- Package: "Business Premium" package including navigation (from Business) (2 USB-C ports in the front, USB-C charging socket in the rear, 230V socket App-Connect including wireless, Apple CarPlay, Android Auto, "Travel Assist" driving assistant and "Lane Assist" lane keeping assistant, Air Care Climatronic with 3-zone temperature control, active combo filter and rear controls, electric lumbar support on the driver's side, massage function on the driver's side, "Rear View" reversing camera, heated windshield washer nozzles, Comfort telephone interface, inductive charging function, heated front seats)
- Package: "IQ.DRIVE" assistance package including IQ.LIGHT (Dynamic high beam control "Dyn. Light Assist" - Driving assistant "Travel Assist", lane keeping assistant "Lane Assist" and "Emergency Assist" - Pedestrian detection - LED matrix headlights, LED daytime running lights, cornering lights and dynamic indicators - LED taillights with dynamic indicators - Dynamic headlight range control with dynamic cornering lights - Rear fog lights on both sides, reversing lights on both sides - Park Assist parking assistant including parking aid - Side Assist lane change assistant and rear traffic exit assistant)
- Package: Ambient lighting (ambient lighting, 1-color - entry/warning lights in LED technology in all doors)
- Rear side windows and rear window tinted
- Removable luggage compartment protective mat (back of the rear seat backrest with black rubber covering)
- Roof rails, silver anodized
- Seats: ergoComfort seat with 14-way power adjustment, memory and massage on the driver's side. In conjunction with the Business Package (electrically folding exterior mirrors, dimming on the driver's side, ambient lighting and memory - electrically adjustable front lumbar supports, massage function on the driver's side - electrically adjustable front seats, ergoComfort seat on the driver's side, with memory function and easy entry)
- Tailgate with electric opening and closing, electric opening for luggage compartment cover (extendable and removable luggage compartment cover, with electric opening - tailgate with electric opening and closing)

## Brief expert findings

Documents submitted	At the time of the inspection, the registration certificate Part 2 (letter) was available, but the registration certificate Part 1 (certificate) was not. (Copy)
VIN comparison	The vehicle identification number (VIN) was read from the vehicle and its conformity with the submitted documents was verified during the inspection by the undersigned.
Inspection	The inspection conditions were sufficient for the assessment of the vehicle. Lifting equipment and a pit were available for examining the vehicle.
Test drive	No test drive/maneuvering was carried out during the inspection of the vehicle.
Engine function test	An engine test run was performed.

## Wear and tear

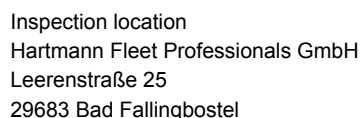

No.	Component group	Description
1	Door - front left side	Door edge - Scratch(es) - No deduction

The vehicle shows signs of wear commensurate with its age and use.

### Order/Scope of order

The order was placed to prepare a sales report for the vehicle described. This includes the following:

### Basis for the order

## Previous damages





Figure 1: Diagonal front (left)



Figure 2: Diagonal front (right)



Figure 3: Diagonal rear (left)



Figure 4: Diagonal rear (right)



Figure 5: Interior - front



Figure 6: Interior - rear





Figure 7: Instrument cluster



Figure 8: Instrument panel



Figure 9: Interior 360° view



Figure 10: Cargo area

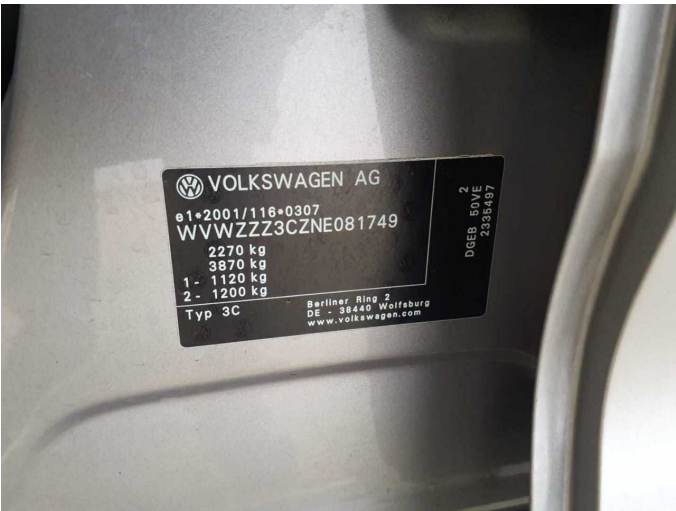

Figure 11: VIN



Figure 12: Mounted tyres



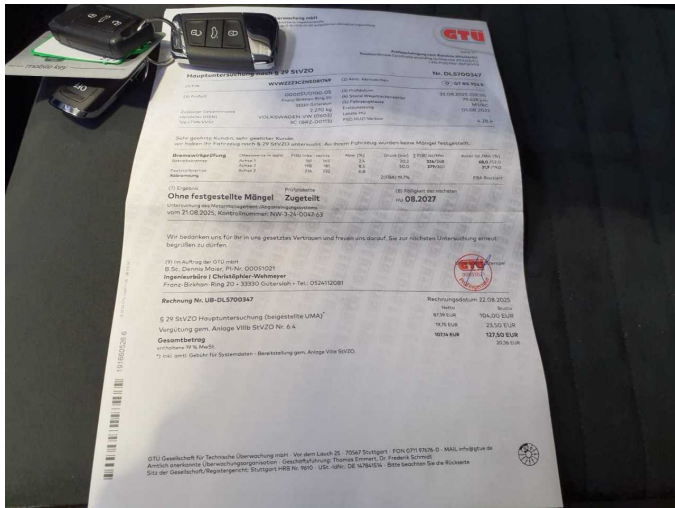

Figure 13: Documents

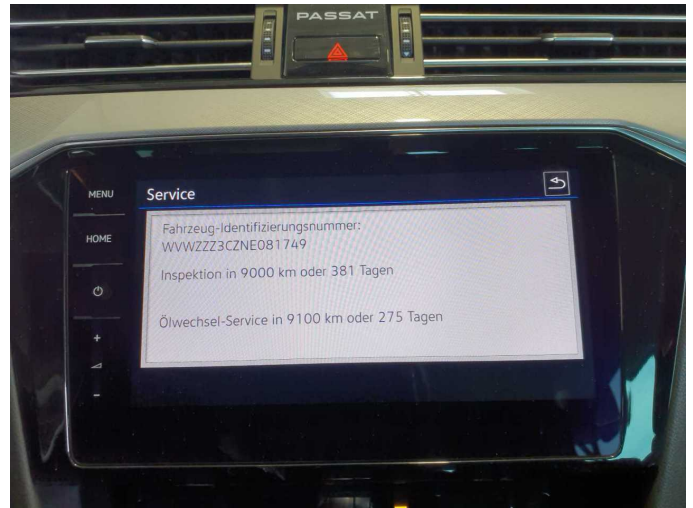

Figure 14: Documents

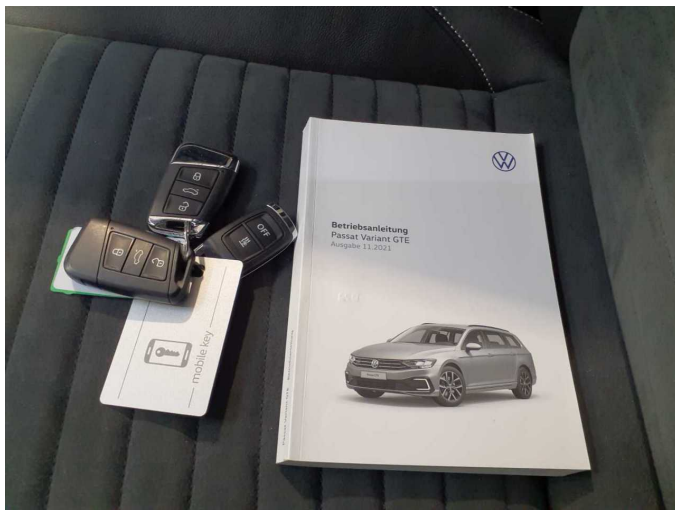

Figure 15: Documents



Figure 16: Navigation



Figure 17: Misc.



Figure 18: Misc.





Figure 19: Misc.



Figure 20: Misc.

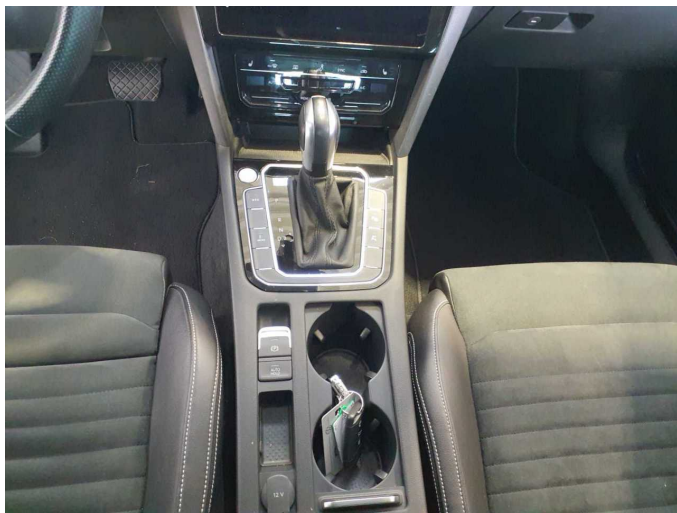

Figure 21: Misc.



Figure 22: Misc.



Figure 23: Misc.



Figure 24: Misc.



Figure 25: Misc.



Figure 26: Misc.



Figure 27: Misc.



Figure 28: Misc.

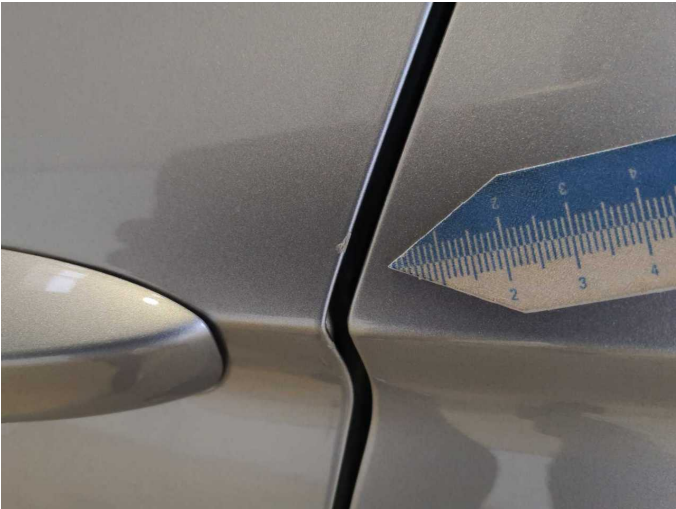

**Wear and tear 1:** Door - front left side: Door edge - Scratch(es) - No deduction



# Wartungshistorie

(gemäß Auftraggeber Informationen)

Fahrgestellnummer: WVVZZZ3CZNE081749  
Hersteller / Modell: VOLKSWAGEN VW Passat Variant 1.4 TSI Plug-In-Hybrid DSG  
GTE

Datum	KM-Stand	Beschreibung
22.08.2025	79.599	AU; Bremse Sonstiges; Bremsscheiben vorne; Reparatur Sonstiges; Systemtest/Eigendiagnose; Wasserpumpe ern; Zahnriemen/Steuerkett ern
11.06.2025	73.886	Motoröl b. Wartung; Ölfilter ern; Ölwechsel; Wartung Sonstiges
25.09.2024	58.766	Bremse Sonstiges; Bremsflüssigkeit; Bremsflüssigkeit ern; Bremsklötze hinten; Bremsscheiben + Klötze h; Bremsscheiben + Klötze v; Bremsscheiben hinten; Getriebeöl ern/prüfen; Motoröl b. Wartung; Ölfilter ern; Regelwartungsdienst; Wartung Sonstiges; Zündkerzen ern
18.03.2024	44.637	Motoröl b. Wartung; Ölfilter ern; Ölwechsel; Wartung Sonstiges
05.09.2023	29.748	Motoröl b. Wartung; Ölfilter ern; Regelwartungsdienst; Wartung Sonstiges
30.01.2023	14.696	Motoröl b. Wartung; Ölfilter ern; Ölwechsel; Wartung Sonstiges