



VOLKSWAGEN Passat

Passat Variant 2.0 TDI SCR DSG

VIN NO WVWZZZ3CZNE080693
Registration Number CZNE080693



MOT Date	Number of Owners	Number of Keys	Odometer Reading
2025-07-01	1	2	115613 km
Last Service	Last Service Mileage	First Registration Date	Country First Registered
2024-10-04	84752	2022-07-18	Germany

Inspection Report Summary

Customer	BCA Online	Report Number	P20251009160402
Inspection Date / Place	2025-10-09 / BCA Neuss	Cosmetic Grade	1

Vehicle Summary

Vehicle Condition	Runner	VAT Type	Qualifying
Fuel Type	Diesel	Road Worthy	No
Colour	White	Engine Size (cc)	1968
Engine Size	2.0	No of Doors	5
Body Type	Stationwagon / Estate	Drive Train	Front
Seat Colour		No of Seats	5
Seat Covering Name	anthrazit	Seat Covering	Cloth
Charging Cables		NEDC CO2 Rating (q/km)	106
Gearbox Type	Automatic		

Vehicle History & Documents

Service Book Available	Computer Print Out Available	Next Service Mileage	km
Previous Usage		Imported	No
Manufacturer Warrenty			





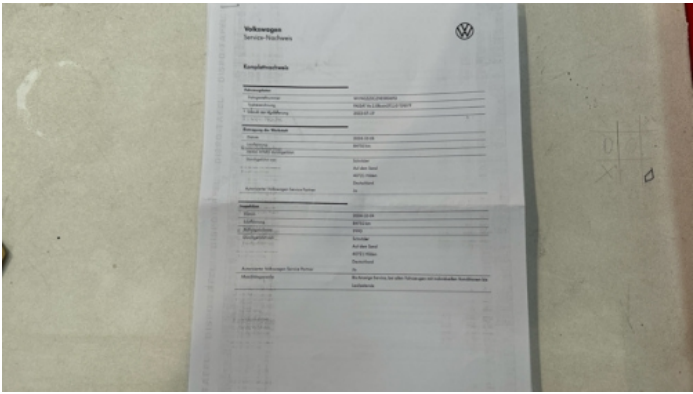

Equipment

Trafficsignrecognition	Adaptivecruisecontrol	Alloys wheels	Bluetooth telephone interface
Digital Radio	Front parking sensors	Remote adjusting wing mirrors	Reversing Camera
Satellite navigation	Distancewarningsystem	Leather steering wheel	Radio
USB Socket	Airbag Status	Anti-lock braking	Cruise control
Fatiguewarningsystem	Heated wing mirrors	Remote central locking	Roof rails
Stability control	Laneassist	LED Headlamps	Rear parking sensors

Equipment Details

Air Conditioning	Three Zone Climate Control	Alloy Wheel Size	18
Seat Heating	Front		

Wheels & Tyres

Right Front Tyre Depth	5	Left Front Tyre Depth	5
Right Rear Tyre Depth	5	Left Rear Tyre Depth	5

Cosmetic Damage

2 Schäden

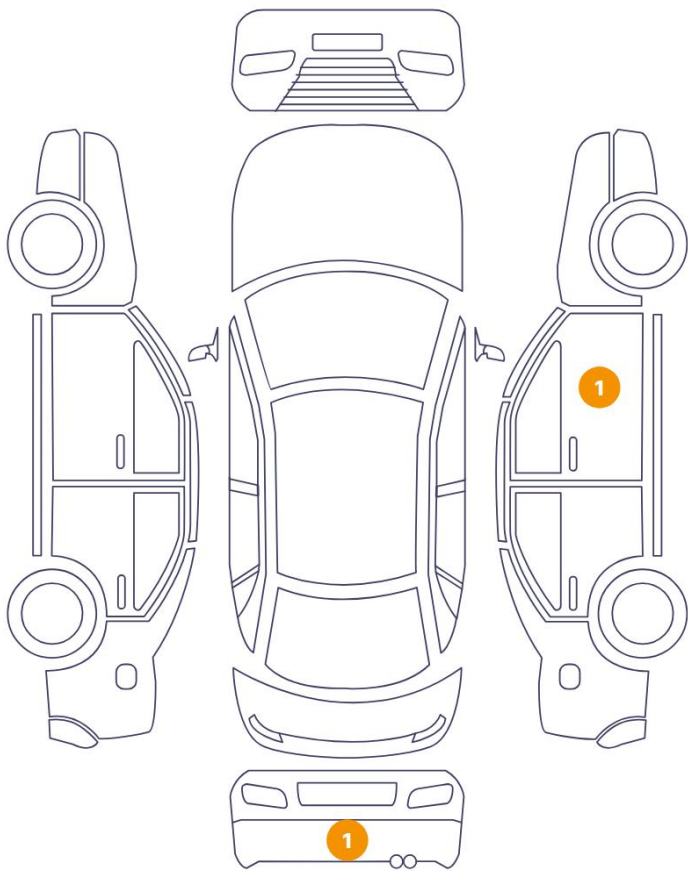

0 Schäden



Component		Damage	Comments
1	Bumper / Back	Paint / Scratch / Scuff	
2	Door / Front Right	Bodywork / Dent / Dent	

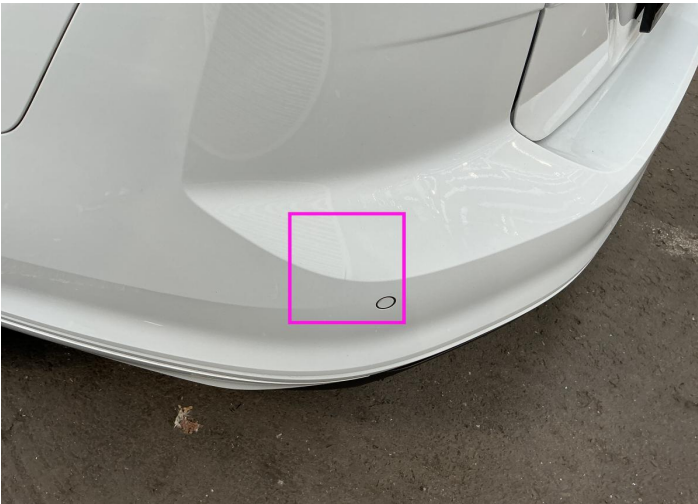

1. Bumper / Back
Paint / Scratch / Scuff -

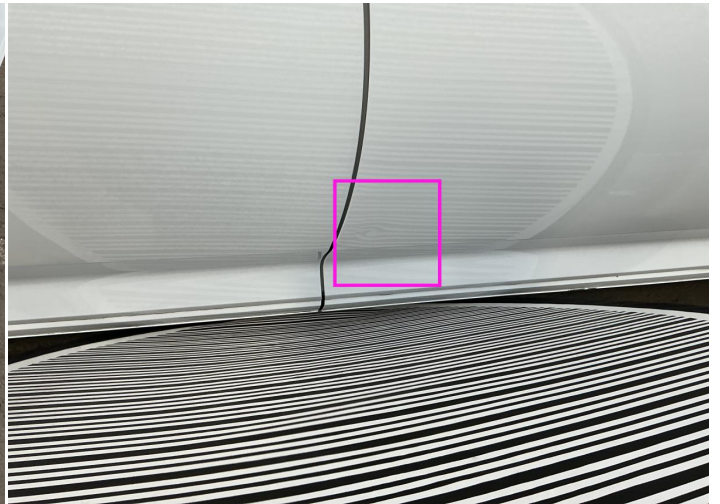

2. Door / Front Right
Bodywork / Dent / Dent -

Mechanical Condition

Control Lights

ABS Warning Light	✓	ESP Fault/Traction Control Malfunction Light	✓
Airbag Warning Light	✓	Oil Pressure Warning Light	✓
Brake Warning Light	⚠	Power Steering Warning Light	✓
Alternator / Battery	✓	No Dashboard Lights	✓
Display Defect	✓	Service Light	⚠
Tire Pressure Monitoring System	✓		

Engine

Engine Status / EML	✓	Engine Leak Visible	✓
Engine Starts	✓		

Gearbox

Gear Box	✓
----------	---

Levels

Brakes Fluid	✓	Coolant Fluid	✓
--------------	---	---------------	---

Equipments Test

Main & Spare Keys Functioning	⚠	Electric Windows	✓
Navigation System	✓	Parking Sensors / Cameras Functioning	✓
AC / Heating System	✓		

Test Drive Inspection

Engine			
Engine Noise	✓	The Gears Scratch / Skip / Abnormal Operation	✓
Fume Quantity	✓	Power Loss	✓
Brake			
Brake System Anomaly	!		
Steering Wheel			
Steering Noise / Anomaly	✓		
General			
Test Driven Status	✓		
✓ No troubles detected, good condition or correct tests, according to vehicle age and mileage			
! Damages or malfunction detected that requires repairs by the buyer			
NA Not applicable			
☐ Not tested			

Disclaimer

Please also note the "UserGuide condition report", which shows the scope of the vehicle description.

[User Guide](#)